Mustang

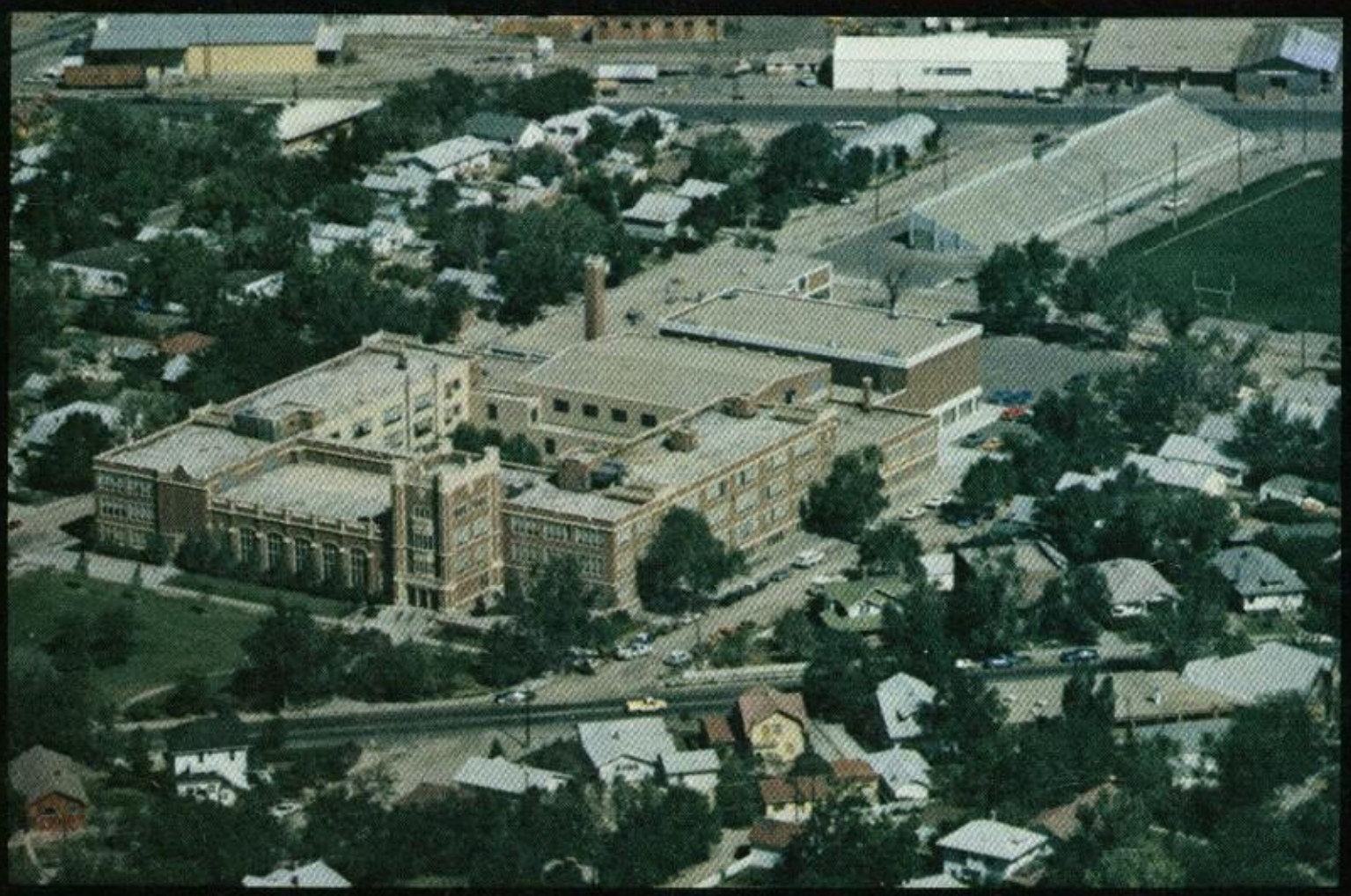

81

THIS IS
Mustang
Country

In the fall when the band began to practice marching, it seemed as though May was far away and Laura Race dreamed towards graduation.

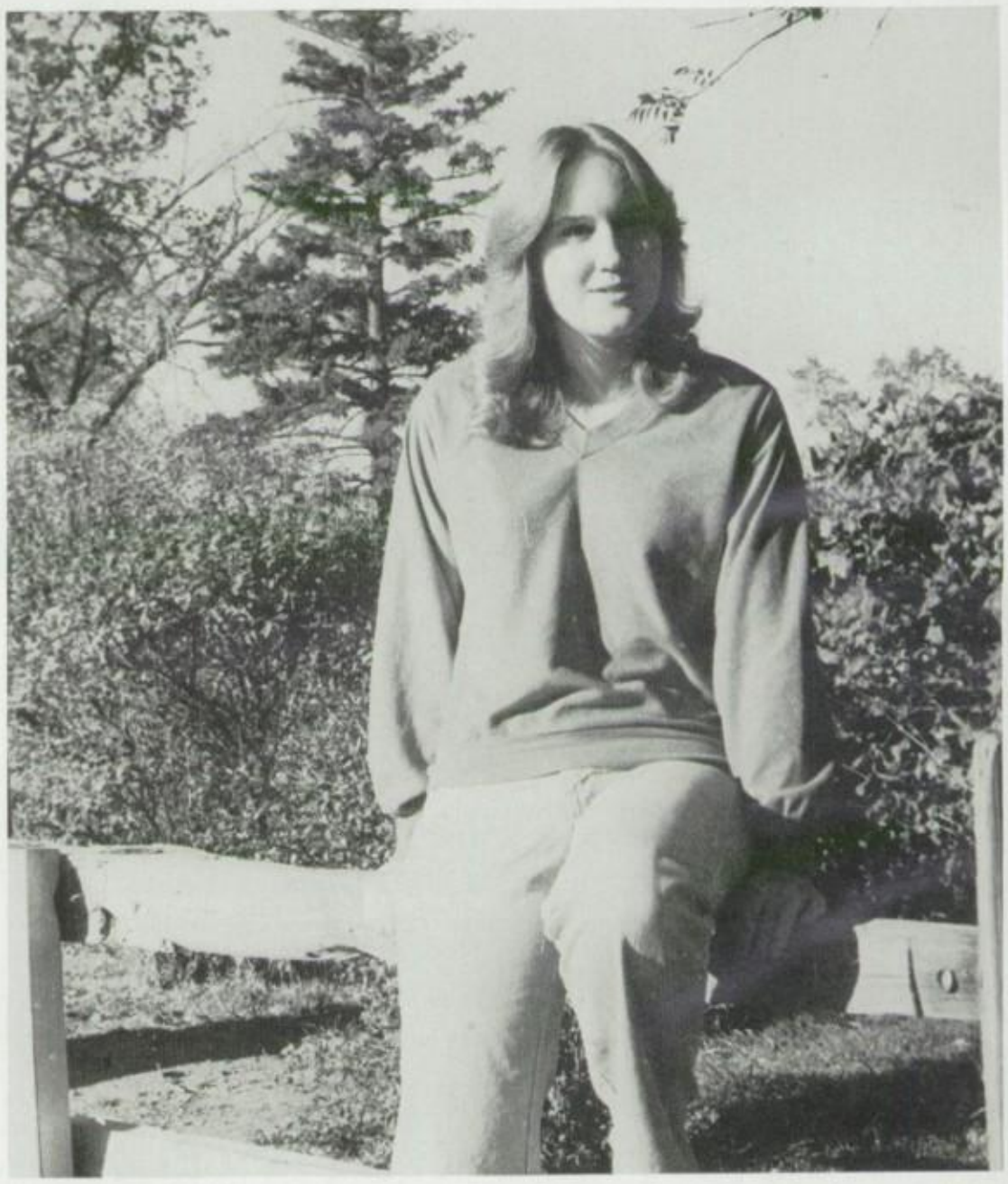

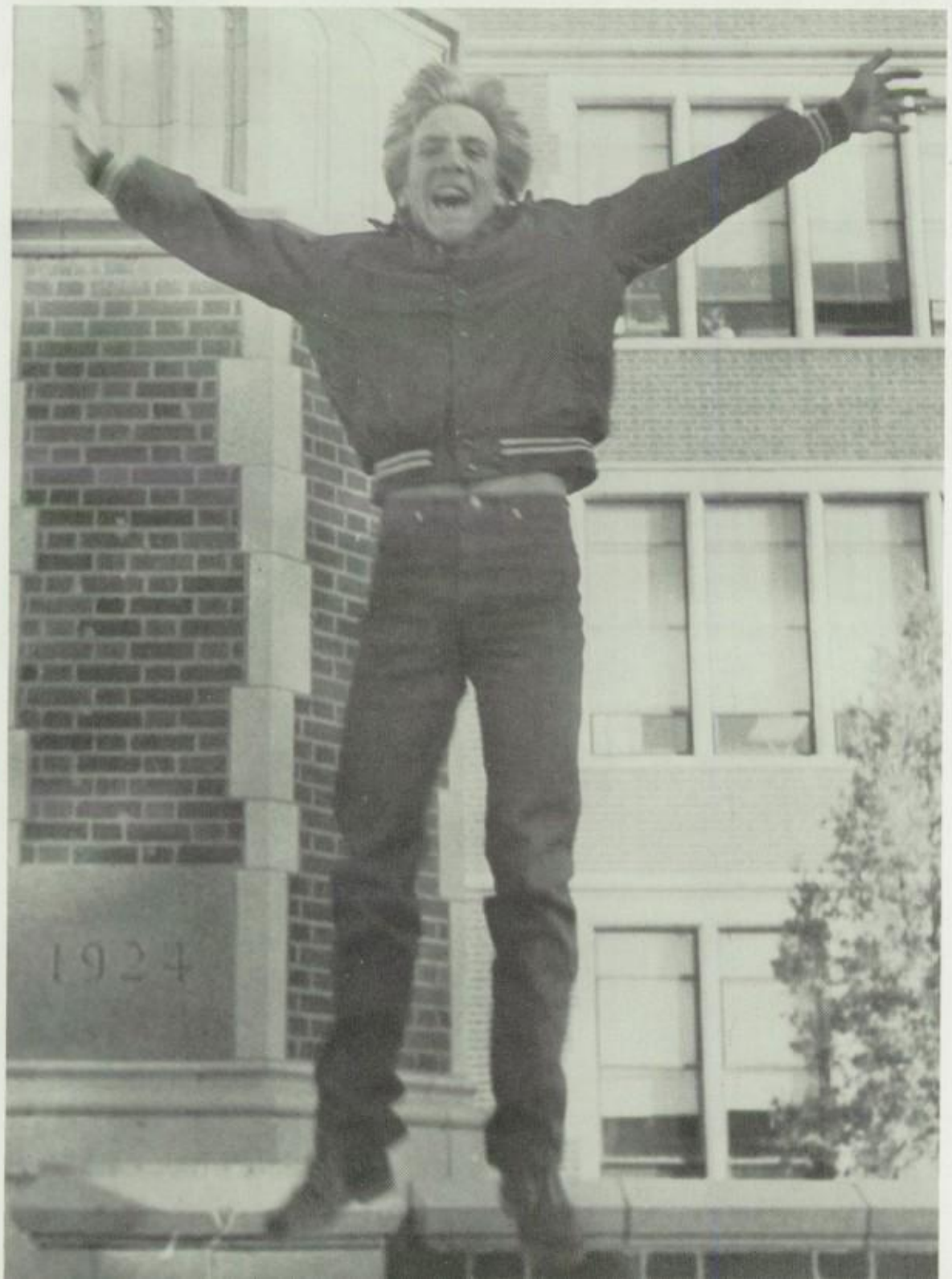

Things moved rapidly in the winter as many activities were taking place. Several athletic events faced state competition, including gymnastics as Coach Rich Melvin takes his team through warm-up exercises. Then, suddenly, it was all over and Eddie Hutton expressed the feeling of all students: Whee!

Warm weather lasted an unusually long time and students found time to play a new ball game, Hacky-sack.

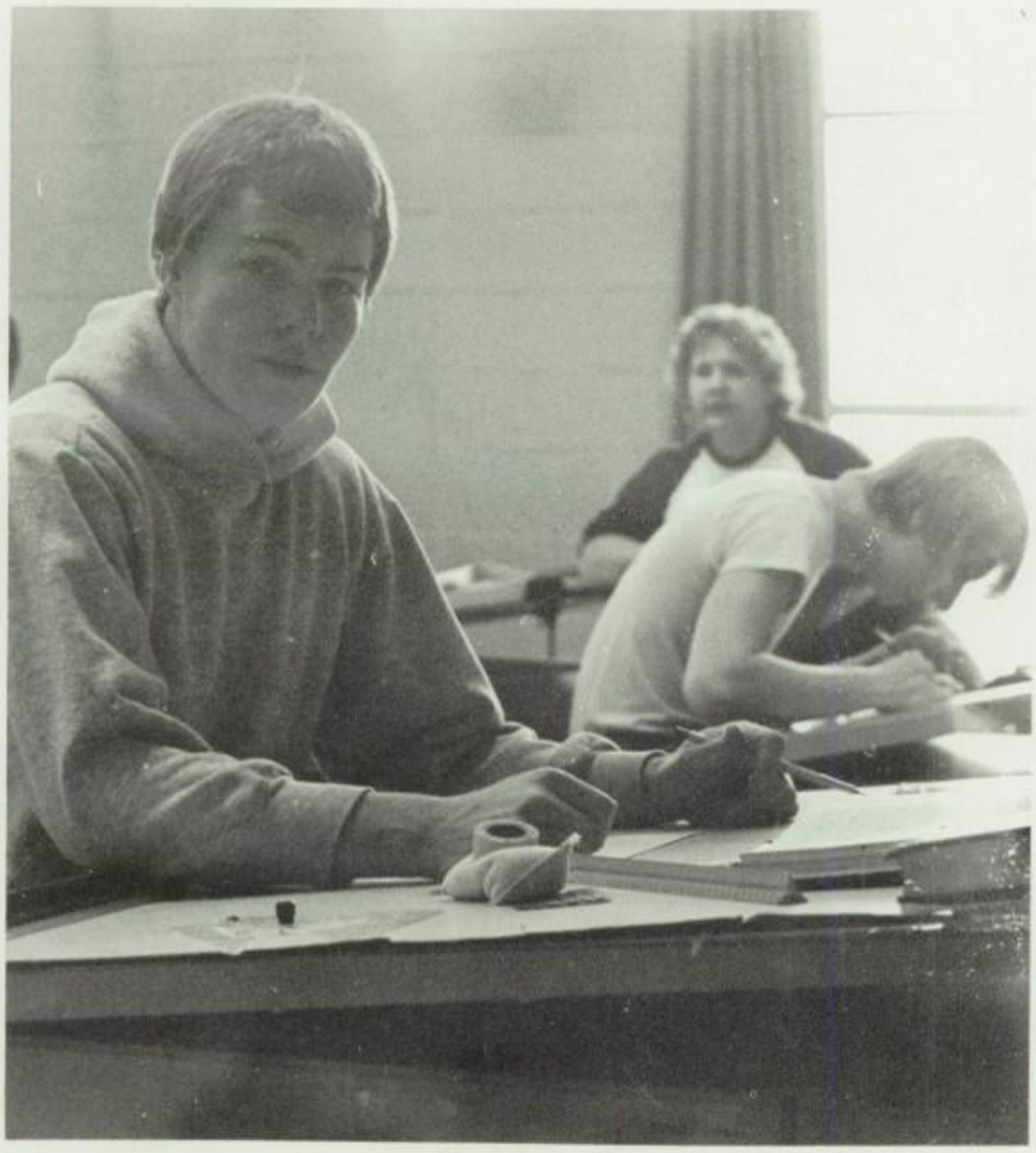

The campus and Mercer House charmed many students; (right) Mike Stroud examines one of the creeds on the building; John Beaver considers house plans in architectural drawing.

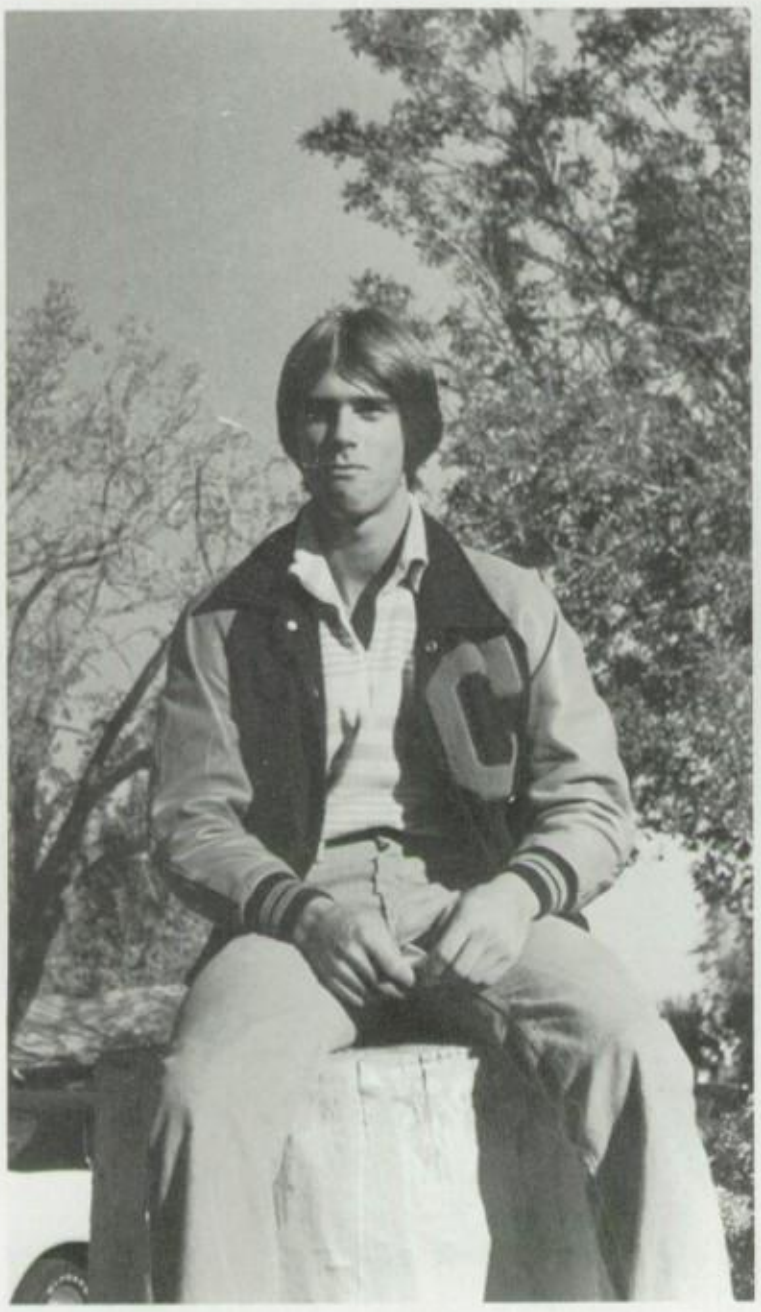

Not all students spent time outdoors. (Counter-clockwise) Cindy Reed checks excuses in Miss Drew's office; Bruce Crowell is literally stumped; Mark Kerr grabs 40 during a lecture.

Despite the warm weather, classes occupied most of the time of most students. (top) Showing some of the tools used in auto maintenance are Tom Berger, Shaun DeJaynes, Greg Evanoff, Wade Ravert and Kevin Hool. Vocational classes boomed as (clockwise) a student works on his car in auto shop; Dirk Noblitt develops film in media; two Vo. Ag. students repair a motor; and members of the telecommunications class confer on a script with Mrs. Houser.

Natrona Mustangs Gobble the

The Mustangs completely dominated the Cobblers for three quarters and won their eighth victory of the season. Quarterback Dick Tobin had the best day of his career, when he completed five of ten passes, and kicked three extra points. Rob Burton kicked an extra point and connected on a 42 yard field goal.

Pictured at the left is number 11 Dick Tobin, quarterback as he takes the hand off from center Kris Gaddis, and puts the play in action, with lineman Bob Radke and safety, Greg Evanoff to insure it will go as planned. Photo by Bob Smith.

Juniors used the theme "Cobblers Bite the Dust" for their second place float.

The Sophomores "Canned" the Rapid City Cobblers.

Cobblers in 31-20 Victory

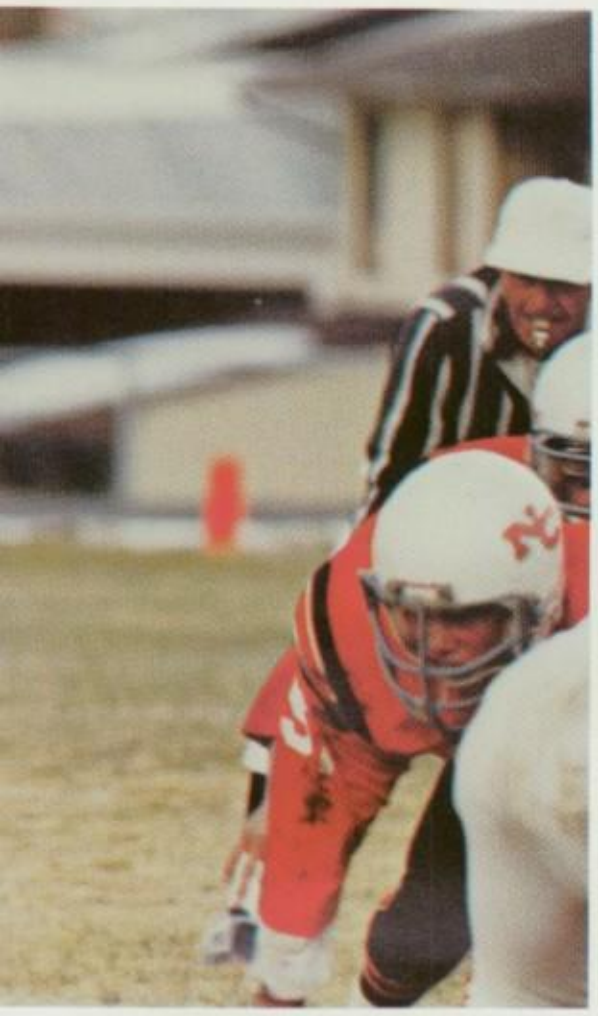

A happy Homecoming Court smiles for pictures after the crowning on October 17th 1980. King was Geoff Lower, Queen Chris Rizzi, 1st attendants were Renae Ryall and Kenny Mayer, 2nd attendants Jennifer Aley and Rob Burton, 3rd attendants Rob Welo and Alexa Brenton, 4th attendants Lloyd Underwood and Patsy Pancratz.

With a slogan of "Clobber the Cobblers", the Seniors, class of 1981, took first place in the float competition.

The ROTC unit served as Color Guard to the Homecoming Day Parade.

Football Games Move Over To The East Side Of Town

Football players continued to practice at the old NCHS stadium between games. Pictured at right, are #56 Bob Radke, #68 Jeff Maddy, and #44 Rob Lewis.

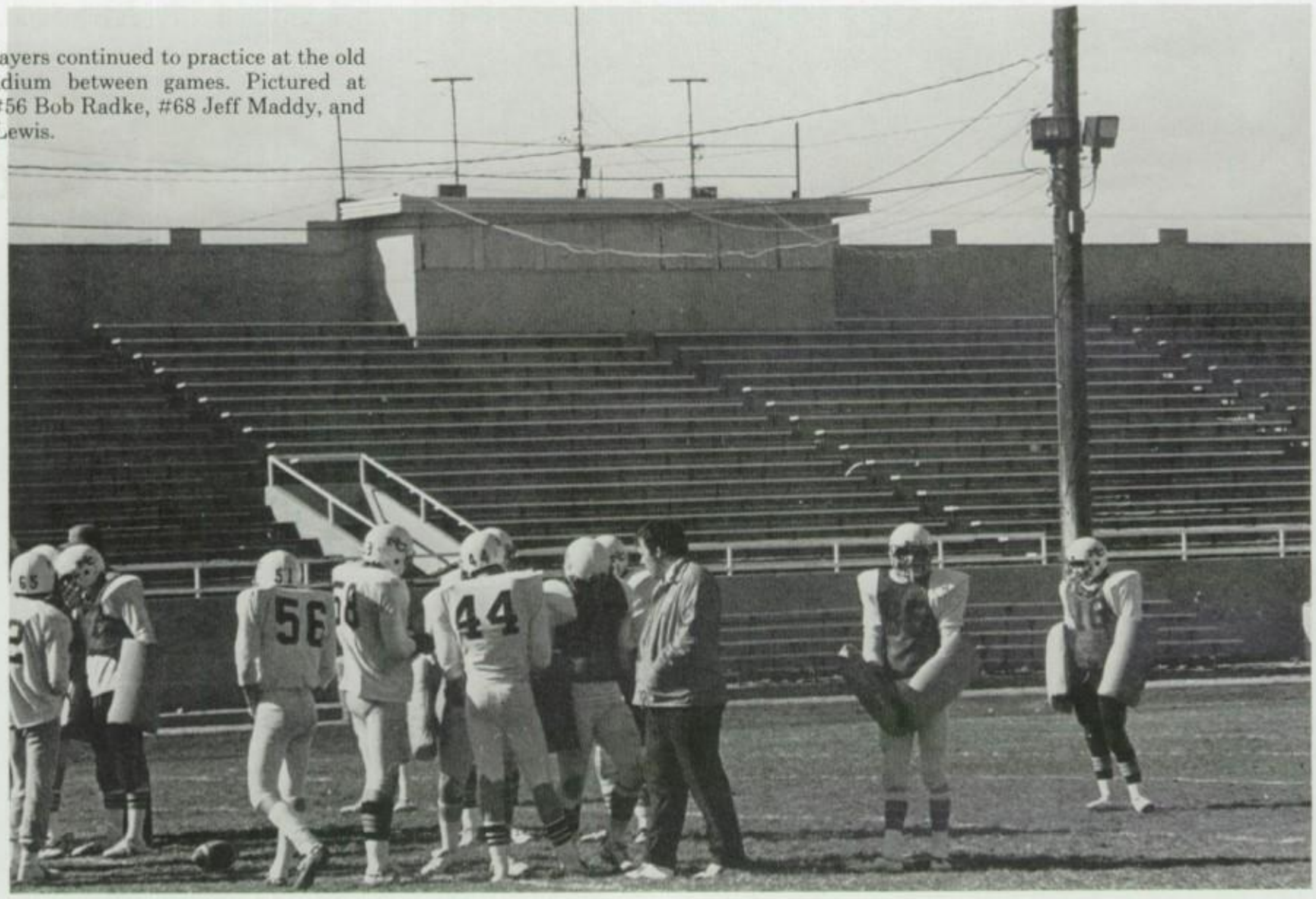

Fans had the pleasure of attending football games at the new Kelly Walsh stadium. Players, #82 Rob Erickson, #14 Onston Placid, #20 Mike Dwyer, #61 Rich Boberg, #77 Fritz Horning, and #89 Blake Higgs were watching the Rapid City Cobblers trying to maintain field position.

Students Remember The Old Stadium But Welcome The New

The basic football stadium area has changed since this aerial photograph was taken in 1934.

The 1980-81 NCHS football season opened with fans attending games at the new Kelly Walsh stadium. The new stadium cost $1,300,000 and will seat 4,000.

The stadium facilities include an all weather track, press box area, ticket booth, and concession stands. There are two sets of dressing rooms underneath the stadium.

Although the old NCHS stadium has been retired except for sophomore games and football practice, it has been a historical part of Casper's growth. The NCHS stadium was completed in the summer of 1934 at the cost of $42,000. The stadium was a WPA project that cost Natrona County $16,000. It has a seating capacity of 4,000 people.

Stadium construction was supervised by W.G. Hawkins who hired 150 men under the Civil Works Administration. The stadium was built of cement with wooden seats. It had facilities for two dressing rooms, garage space for school cars, and a hot dog stand.

The stadium has been the home of over 190 varsity football games in the last 46 years. When the stadium first opened, it had electric lights but sod for a grass field was not added until 1947.

The nine head coaches that used the stadium, over the 46 years, were Scott, Blanchard, Kingham, Schwartz, Hileman, Briggs, Cheeley, Geldien, and Hill.

When the stadium was built it replaced the old "Green Grandstand" that consisted of green wooden bleachers and a 6ft. green wooden fence that surrounded the open field.

Board And Administrators

The Natrona County School District # 1 Superintendent and School Board are responsible for establishing local· school policy as defined by the State Department of Educational statutes. The school board consists of nine members who are elected to hold staggered terms in office. They are local residents who are concerned about public education and are willing to serve on the school board.

The board negotiates all employment contracts within the school district. They approve the placement of all certified employees.

This is Dr. Jacob Dailey's second year as superintendent. He has urged a crack-down of any illegal substance on school property. This action of increased supervision will create a healthier learning environment and try to control the drugs within the school.

Conduct Districts Activities

Clockwise from opposite page upper left; Superintendent Dr. Jacob Dailey, ED.D. Assistant Superintendent, Support Services Fred E. Pierce, ED.D. Assistant superintendent, Planning and Development, Herman A. Boner. Assistant Superintendent, Personnel Services, Stan H. Wheatley ED.D. Assistant Superintendent, Business Affairs Harold D. Whitefoot. Assistant Superintendent of Instruction, Lionel Robertson. School Board members, (Back Row, L to R). Bob Jourgenson, George Tennant, Bill Hollingsworth, Rejane Burton, JoAnn Christianson, Joan Sutherland, Joan Street, (Seated) Scott Hocker, Mary Ellen Hendry, Chairperson.

Beatty Joins Administration

Robert Bush
Vice Principal

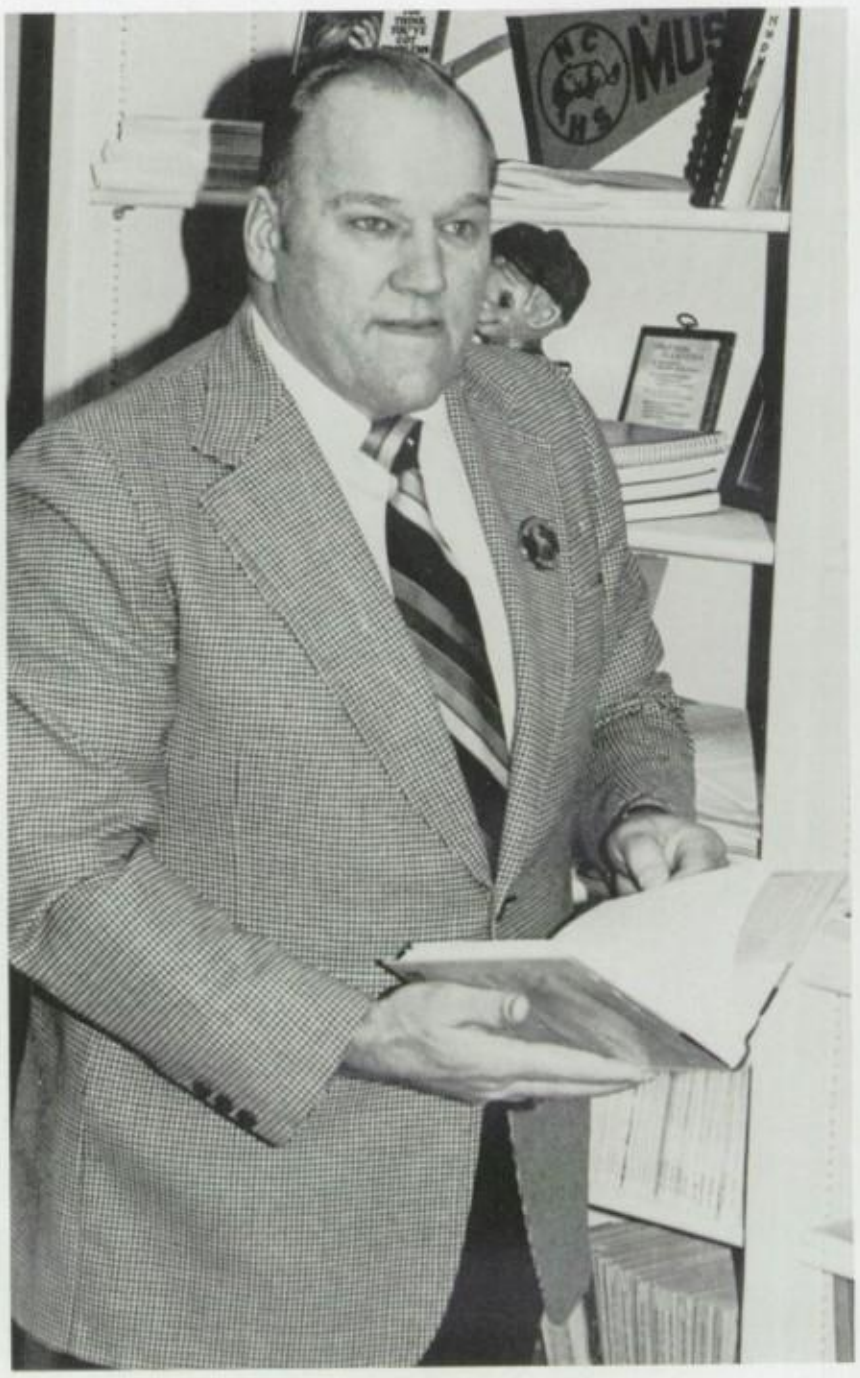

Mary Ann Drew
Girl's Counselor

Loren Kamish
Principal

Carl Madzey
Vice Principal

Wayne Beatty
Vice Principal

FACULTY

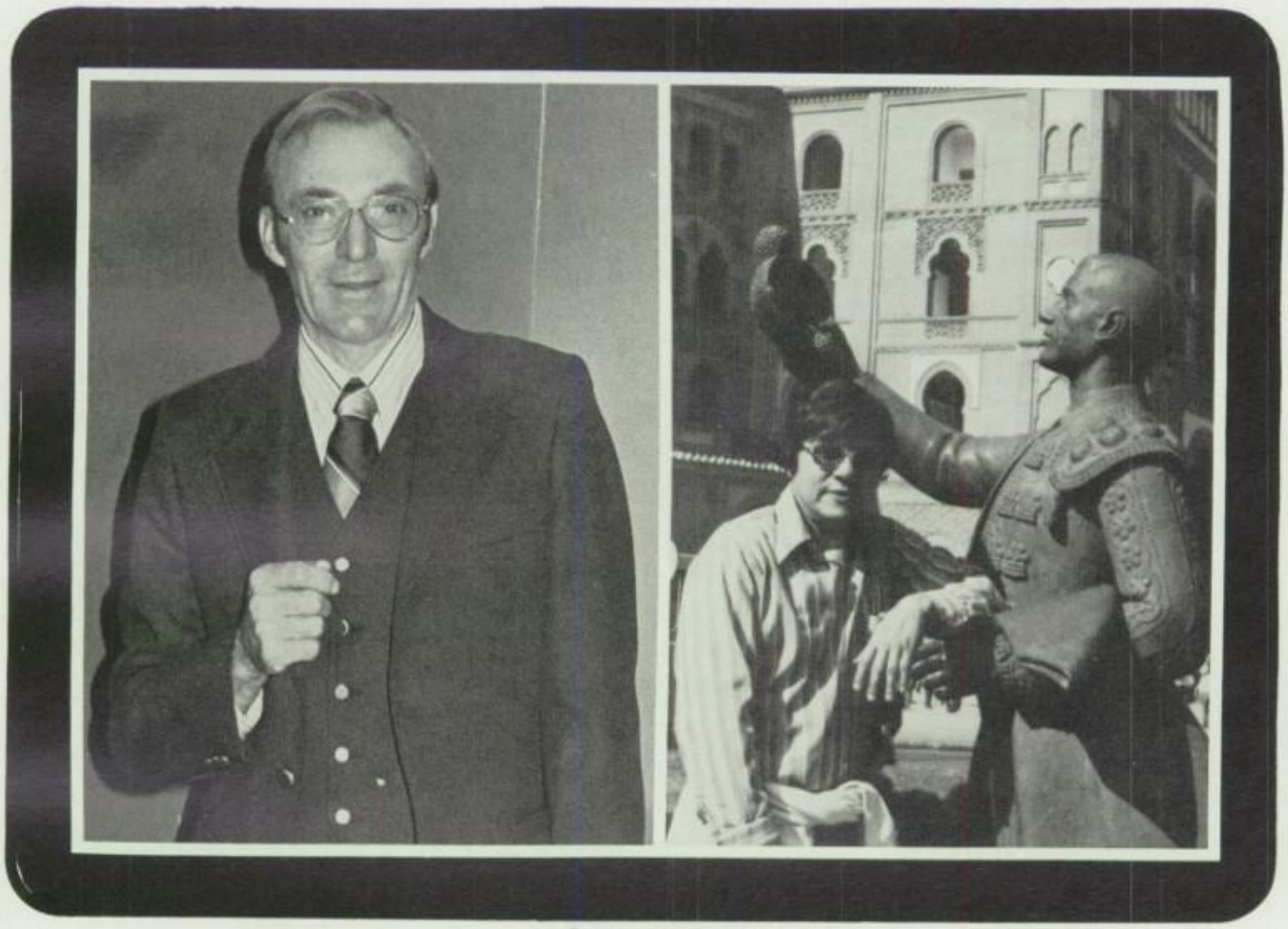

Bruce Anderson stays busy all year long. Noe Coto accompanied the Spanish class to Spain during the summer.

Spirit And Enthusiasm Is Created

Aegerter, J.G.
Drivers Education
Axford, Florence
Librarian

Alexander, Bonnie
Business Education
Barkley, Allen
Counselor

Helping students get ahead in business is the main objective in Keith Ames classroom.

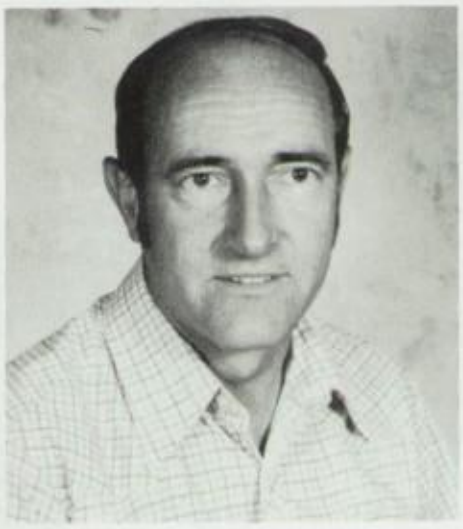

Ames, Keith
Business Education
Bell, Lynn
Distributive Education
Bennion, Robert
Industrial Arts
Bidwell, John
Counselor

Anderson, Bruce
Business Education
Beman, Jim
Physical Education
Berg, Thomas
Industrial Arts
Bisiar, Pat
Social Studies

By The 107 Faculty Members.

Presently completing her thirteenth year, nurse Elaine Johnson consults 150 students per day.

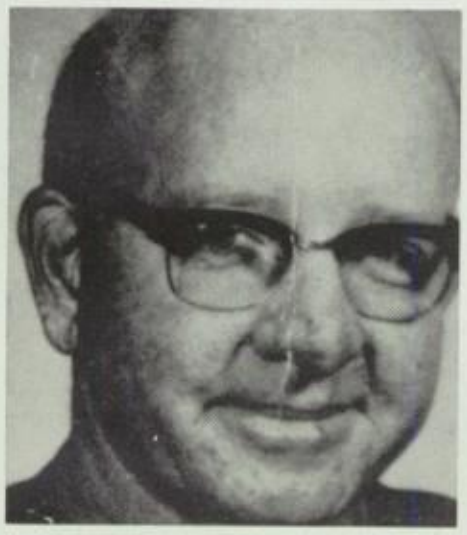

Blondin, Gilbert
Industrial Arts
Brannan, Ron
Science
Brennan, Edwin
Social Studies
Carey, Micheal
Physical Education

Boal, Jim
Science
Brehm, Mildred
Business Education
Brooks, Asa
Science
Carley, Lawana
Librarian

Bush, Dan
Social Studies
Clark, Catherine
English

Cantril, Kathy
Home Economics
Conley, Gary
Science

FACULTY

Crouse, Georgann
Counselor
Dobos, Barbara
Social Studies

Being on crutches did not seem to slow down Florence Axford as she and Lawana Carley put the Library in order.

Cundy, Henry
Math
Dudley, Michele
Business, Education
Forbord, Dean
Diagnostician

Cyrus, Colleen
Special Education
Edwards, Doug
Industrial Arts
Fox, Paul
Performing Arts

Cotó, Noe
Foreign Language
Dalton, Gerald
Math
Estes, Ron
Support Services
Franklin, Frances
Business Education

Freiberg, Pat
Counselor
Gilbert, Charlotte
Math
Harris, Frances
Social Studies
Hill, Art
Physical Education

Fusselman, Elton
Distributive Education
Giraldo, Alberta
Foreign Language
Hein, Walter
Industrial Arts
Hitt, John
Social Studies

Fusselman, Pauline
Business Education
Hall, Bunny
Home Ec.
Helenbolt, Mike
Math
Hopper, Mary
Business Education

Genetti, Paul
Social Studies
Hand, Jerry
Science
Hileman, Bill
Math
Houser, Anne
English, Performing Arts

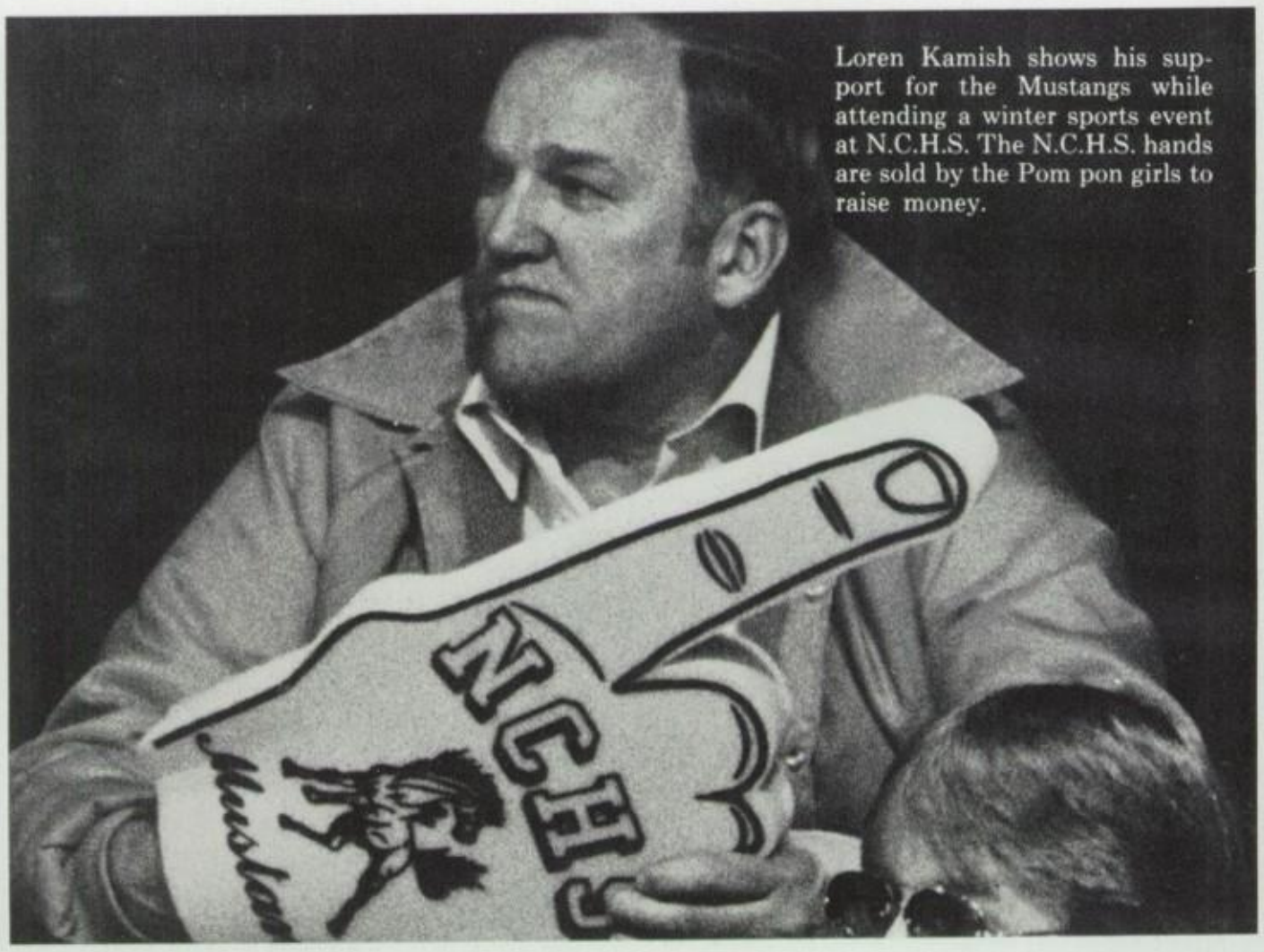

Loren Kamish shows his support for the Mustangs while attending a winter sports event at N.C.H.S. The N.C.H.S. hands are sold by the Pom pon girls to raise money.

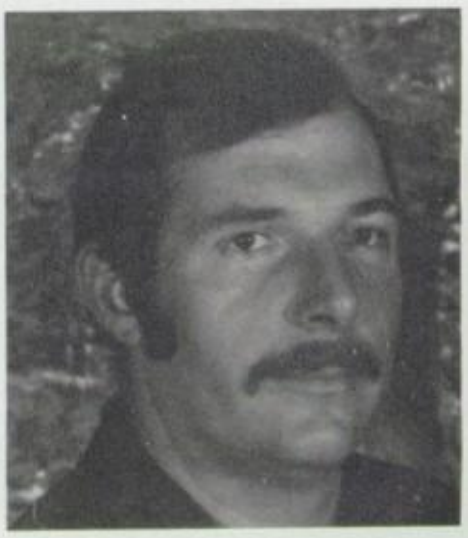

Jerde, Dave
Counselor
Johnson, Elaine
Nurse
Kangas, Sharon
Special Ed.
Loghry, Hal
Science

Kennedy, Dale
Industrial Arts
Longnecker, Jack
Industrial Arts

Kuntzman, George
English
MacCarter, Asenath
Special Ed.

Larsen, Anker
Industrial Arts
Martin, Jay
English, Performing Arts

Helenbolt Joins Staff

Martin, Roberta
Physical Ed.
Matson, Bob
Physical Ed.
Matteson, Barbara
English

McIntire, Wayne
Performing Arts
Melvin, Rich
Physical Ed.
Miller, John
Social Studies

The volleyball team and coaches are intent on watching a volleyball game. Coach Sandy Warner and Maggie Payne are ready to give encouragement to the team.

Novotny, Scott
Distributive Ed.
O'dell, Don
Industrial Arts

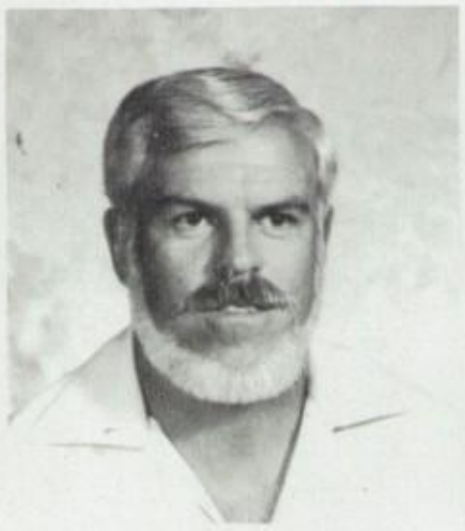

Payne, Maggie
Home Ec.
Quinlan, Gerald
Social Studies

Pierce, Joan
English
Reeb, Debbie
Art

Park, Diane
Home Ec.
Poynor, Sara Sue
English, Performing Arts
Reifke, Hank
Industrial Arts
Rice, Richard
Industrial Arts

Parrish, Norman
Industrial Arts
Quickel, Jake
Military Dept.
Renner, Arliss
Art
Ring, Thomas
English

John Welsh checks the microphones to make sure everything is in working order for the Junior Follies. Mr. Welsh directs 3 productions during a school year.

FACULTY

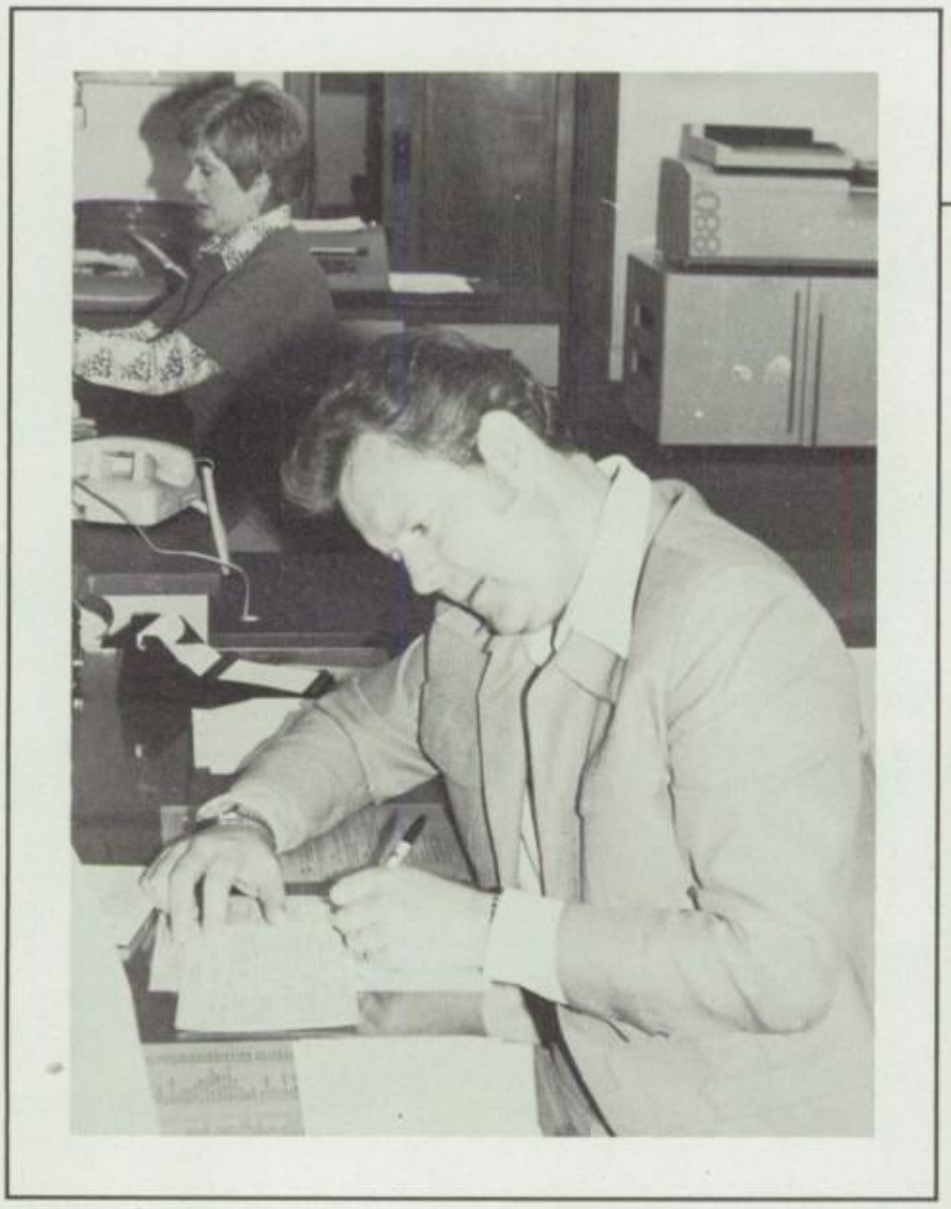

Keeping track of students is a full-time job for new Vice Principal Wayne Beatty.

Rizzi, Leo
Science
Schulz, Janice
Special Ed.
Scott, George
Support Services
Stofflet, Frank
Science

Roberts, Keith
Math
Swanton, Patrick
English

Rodgers, Cecelia
Social Worker
Thomson, Bill
English

Smith, Alfred
Military Department
Tobin, William
Drivers Ed

Wood And Scott Assume

Tollefson, Ann
Foreign Lang.
Wallace, Robert
Foreign Lang.

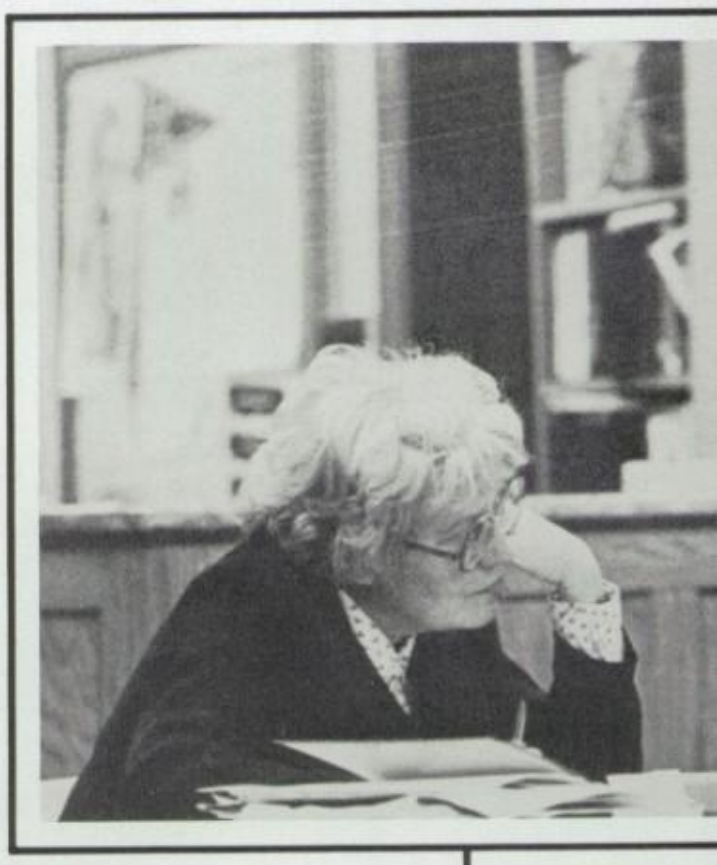

Walters, Wanda
Home Ec.
Wangelin, Shirley
English

Ward, Robert
Industrial Art
Warner, Sandy
Physical Ed.
Weaver, Alice
English

Weber, Dean
Math
Weber, Scott
English, Performing Arts
Weidner, Tom
English

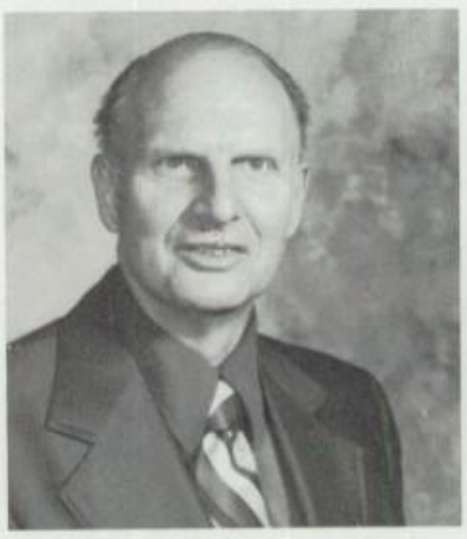

Patty Wilson receives advice, from Mrs. Houser, concerning a broadcasting class assignment.

Command Of I.S.S.

Weishaar, Don
Math
Welsh, John
Performing Arts

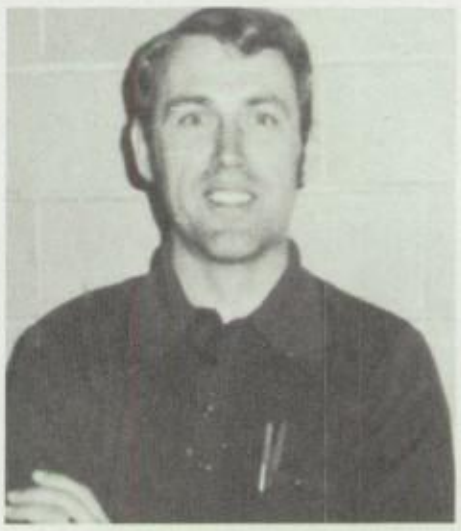

Welsh, Peggy
English
Wood, Terry
Support Services

Support Services

Adkins, Mildred
Registrar
Baker, Linda
Office Clerk
Bennett, Patricia
Computer Clerk

Corrigan, Gloria
Attendance Clerk
Dickman, Kathy
Library Clerk
Ebert, Dianna
English Clerk

FACULTY

Estes, Beverley
Secretary
Sarver, Ellen
Teacher Aide

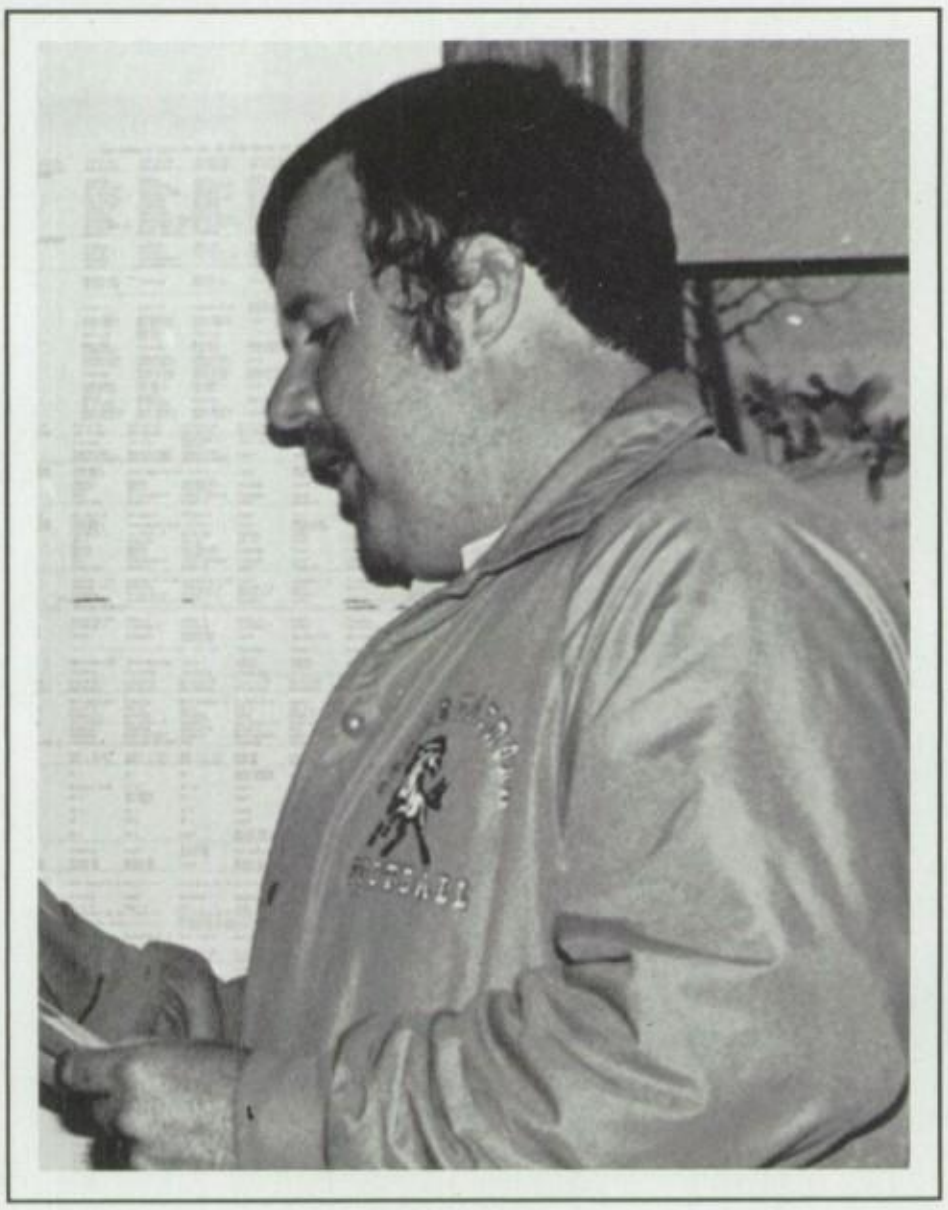

Coach Carey, talking to himself as usual, is pictured reading the morning announcements.

Heine, Sharon
Library Aide
Simkins, Alice
Teacher Aide

Holt, Rose
Girls Clerk
Sullivan, Linda
Study Hall

Kinsfather, Vi
Guidance Clerk
Tescher, Kathy
Office Aide
Thomas, Olita
Study Hall
White, Phyllis
Office Aide

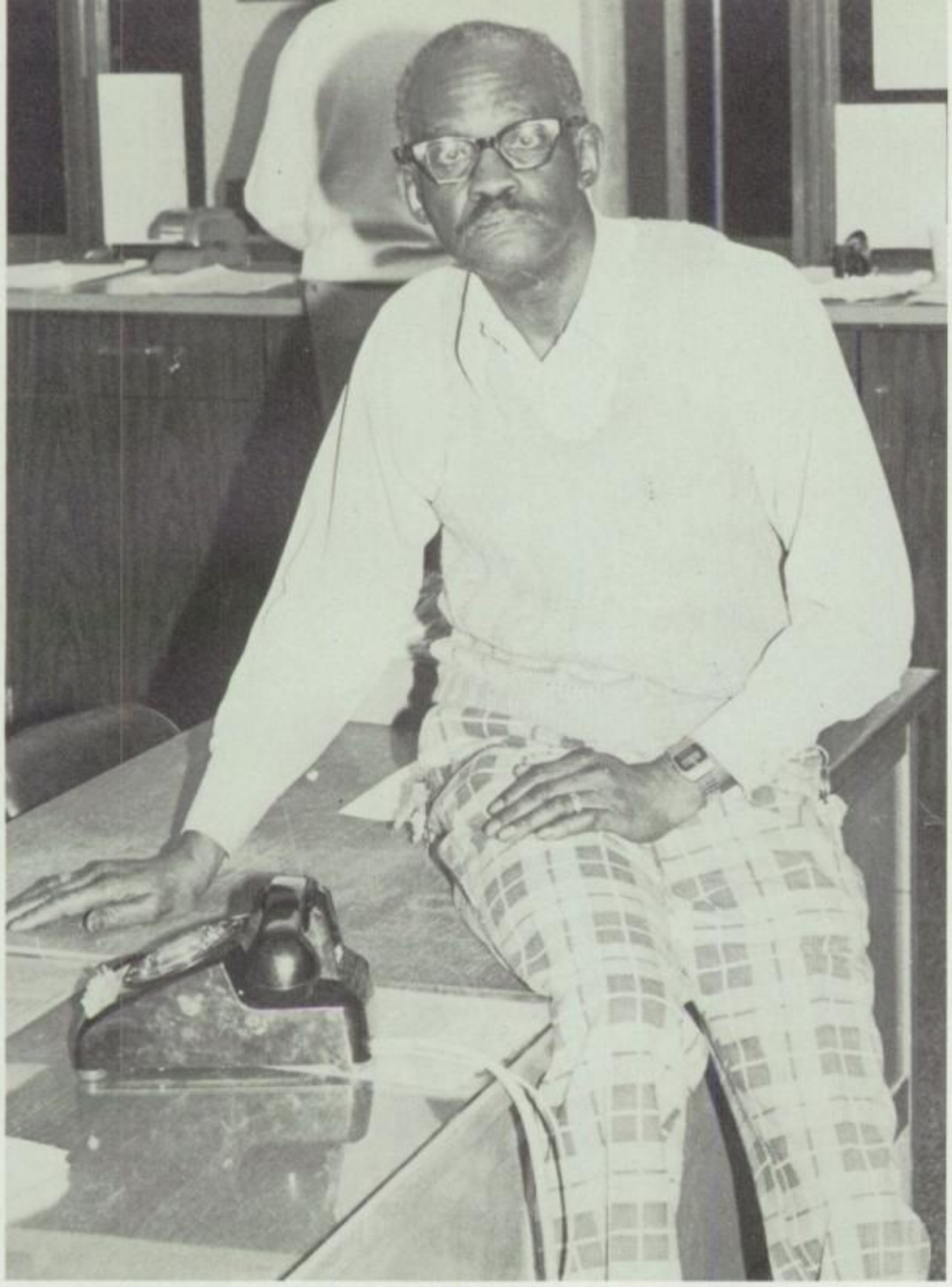

Future Skills Are Taught

Top Photo, Cleaning up is the job for Lee Grimes. He has been working for Natrona County School District 17 years. Lower photo, Day Crew: Back Row Gary Wert, Head Custodian; Lee Grimes. Front Row Thelda Reamer, and Jackie Wright.

Top photo, Back Row (L to R). Lucille Broadnax, Mildred Dennis, Pronto Wilson, Jim Hebert, and Jim Towner. Front Row. Delores Wicks, Sara Randall, Fred Walport, Anna Belle Criss. Lower Photo, Back Row. Katrina Hushman, Joan Osterloh, Burnie Benson, Marcella Chase, Regine Brown, Dorothy Smith, and Gloria Jackman. Front Row. Winnie Clark, Rose Abel, Lois Olson, Marie Murphy, Alma Steinfeldt, and Corena Goety.

Sports

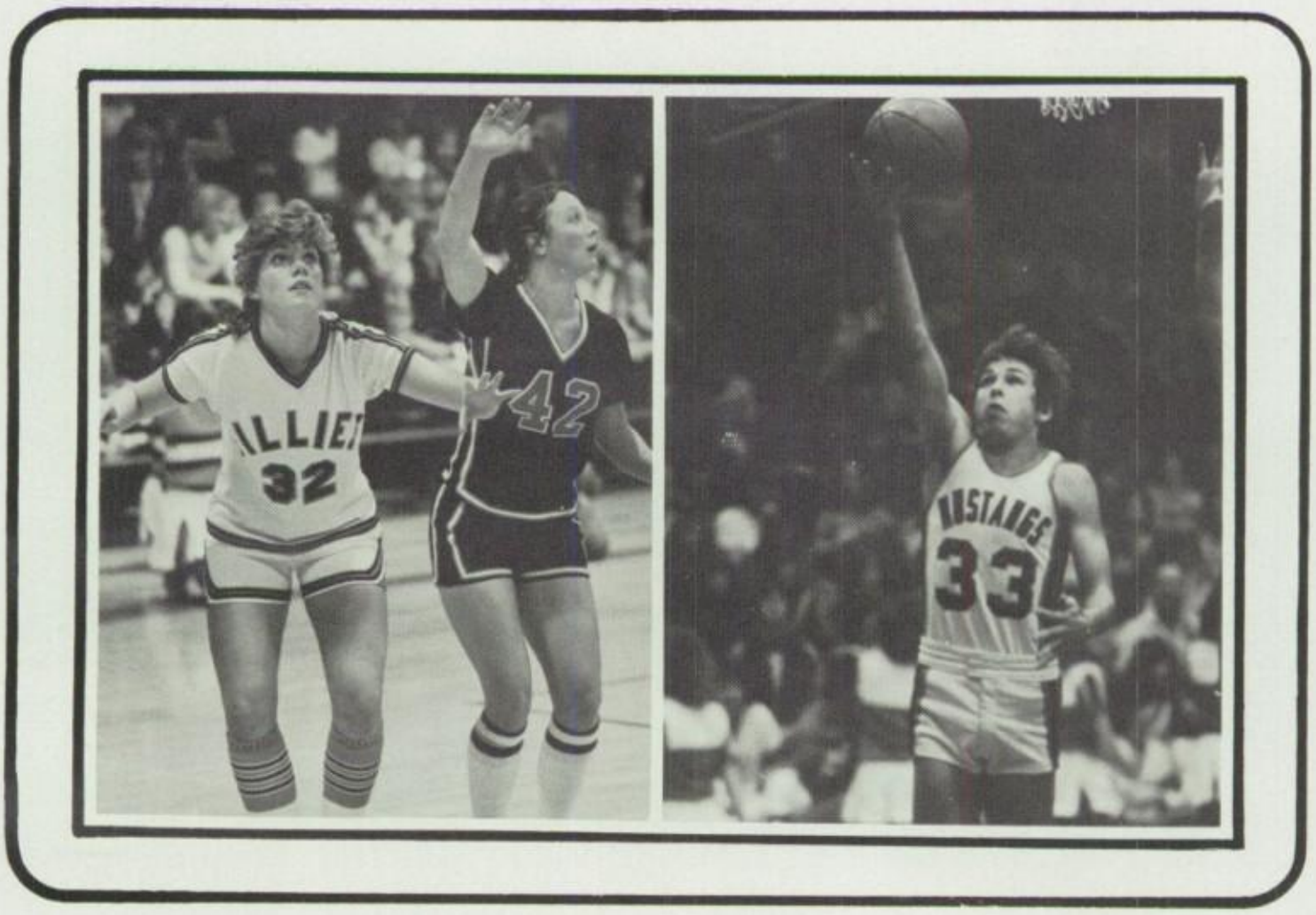

Jumping in front is the name of the game, when you play basketball with Chris Pierce and Rob Burton.*

Coach Hill Celebrates 100th Victory

Eight straight wins were rolled off by the Mustangs before losing in the Oil Bowl to Kelly Walsh. Their 7-1 record gave them a tie for the Conference Championship. The Jr. Varsity and Sophomore teams compiled a record of 13 wins and 9 losses. Coach Hill gained his 100th victory at Natrona in the seventh game against Laramie. This is a milestone and quite an accomplishment for Coach Hill. A black Stetson cowboy hat was given to Hill by the cheerleading squad. Tucked inside the hatband was a $100 bill, representing his 100th win. By the end of the 1980 season, the Mustangs gave Hill his 101st victory.

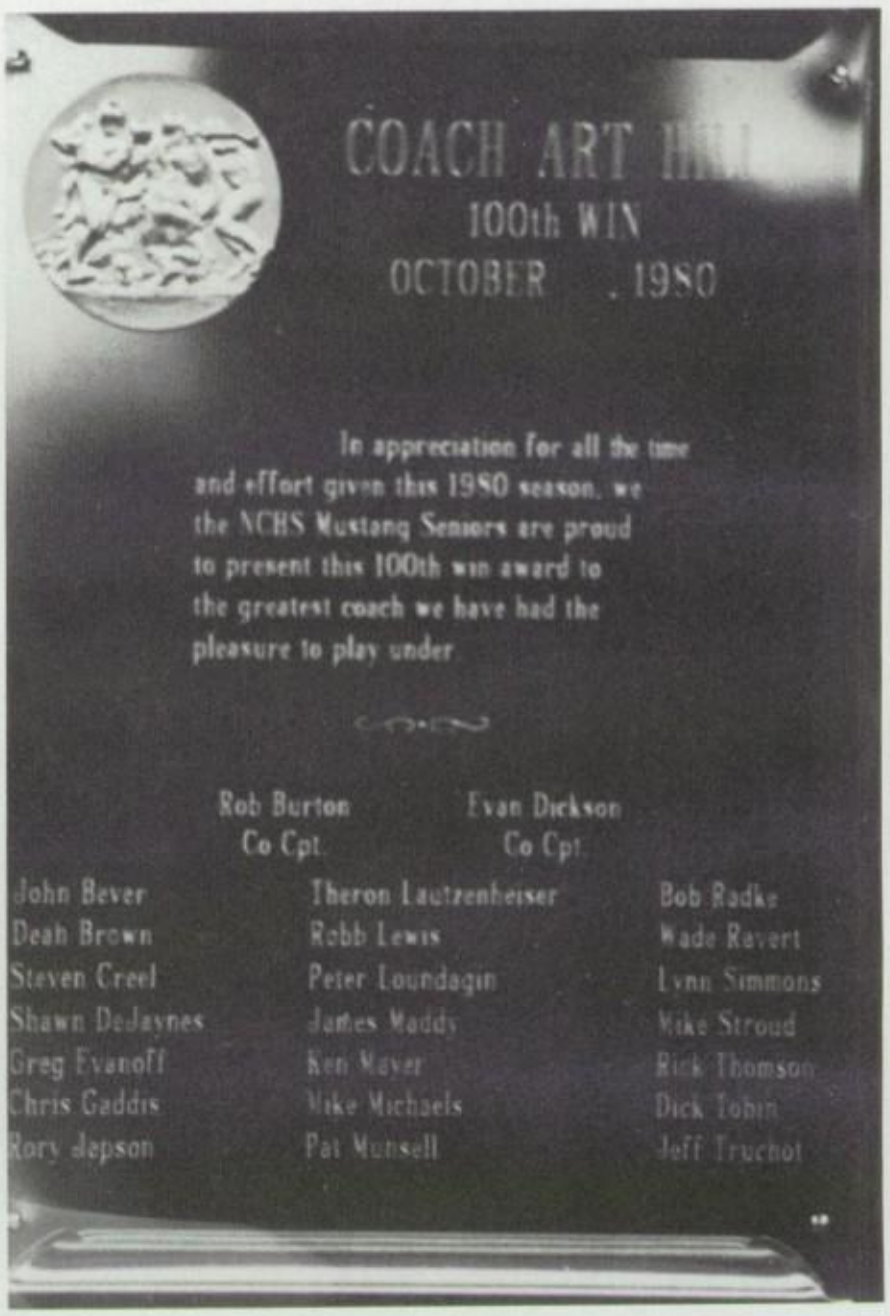

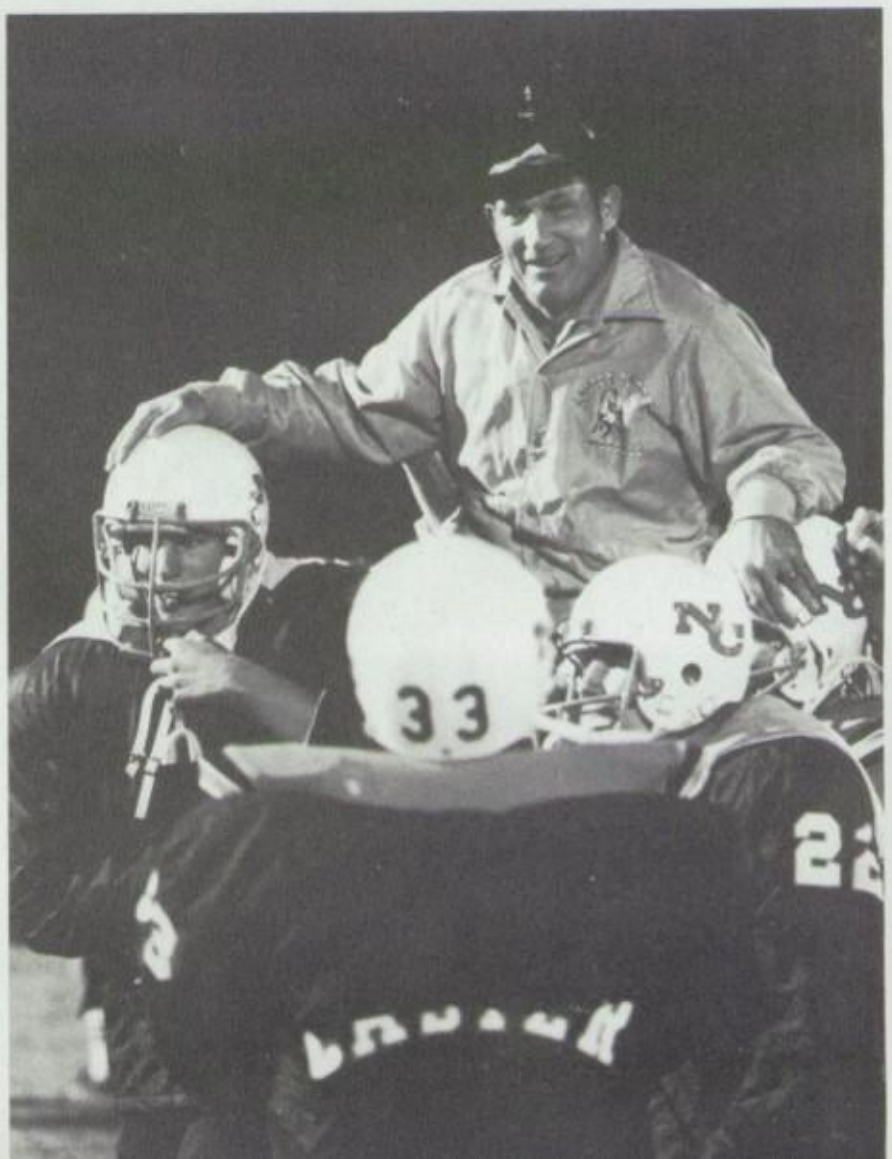

(Above) Coach Hill gets carried away by Scott Hoberg, Greg Evanoff, and Mark Williams, after his 100th victory.* (Left) Happiness is the locker room after the 100th victory for Coach Hill. Celebrating with him are Scott Hoberg, Dick Tobin, Steve Creel, and Lynn Simmons. *

Season Ends 8-1 Record

(Top) It takes three Laramie tacklers to bring down one Mustang.* (Above) Varsity football team: 1st row Coach Bill Hileman, Rick Thompson, Steve Creel, Lynn Simmons, Kris Gaddis, Bob Radke, Jeff Maddy, Mike Stroud, Mark Williams, Coach Art Hill. 2nd row: Dean Brown, John Bever, Pete Loundagin, Rob Burton, Dick Tobin, Evan Dickson, Greg Evanoff, Robb Lewis, Jim Maddy, Ken Mayer. 3rd row: Shawn DeJaynes, Jeff Truchot, Rich Boberg, Rory Jepson, Kurt Kornkven, Mike Michaels, Theron Lautzenheizer, Pat Munsell, Wade Ravert.

	WE	THEY
Sheridan	21	6
Billings Sr.	21	13
Riverton	28	18
East	13	0
Central	16	9
Gillette	21	6
Laramie	21	6
Rapid City Central	31	20
Kelly Walsh	13	28

On The Run

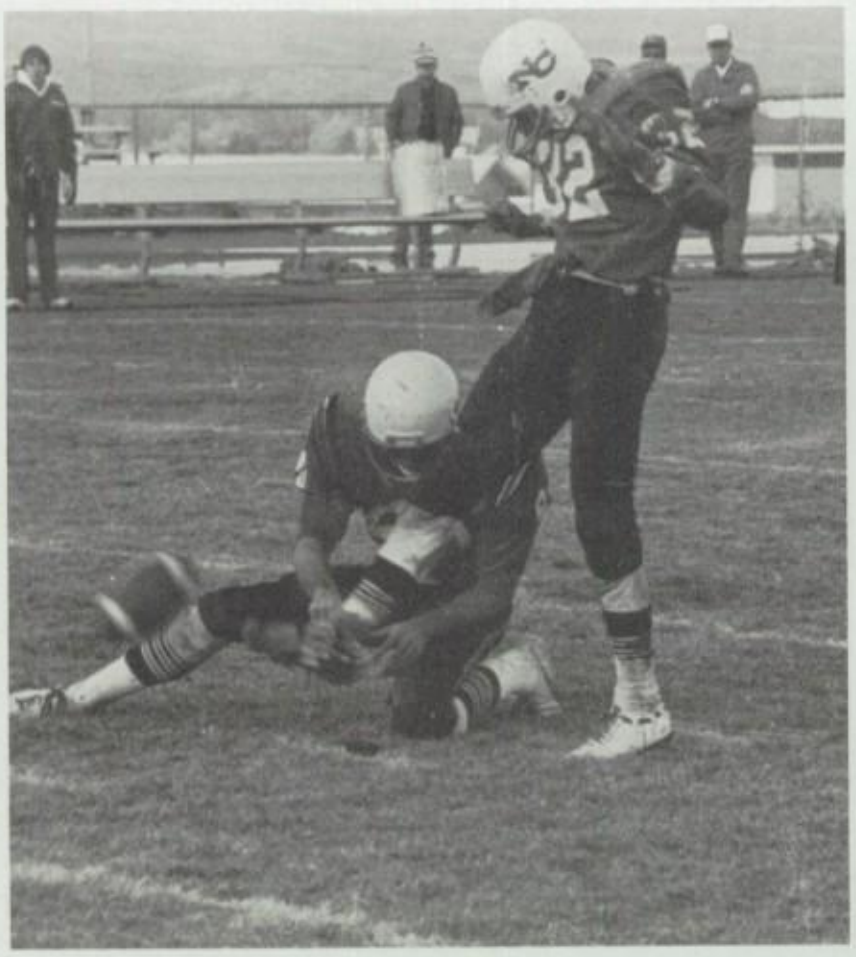

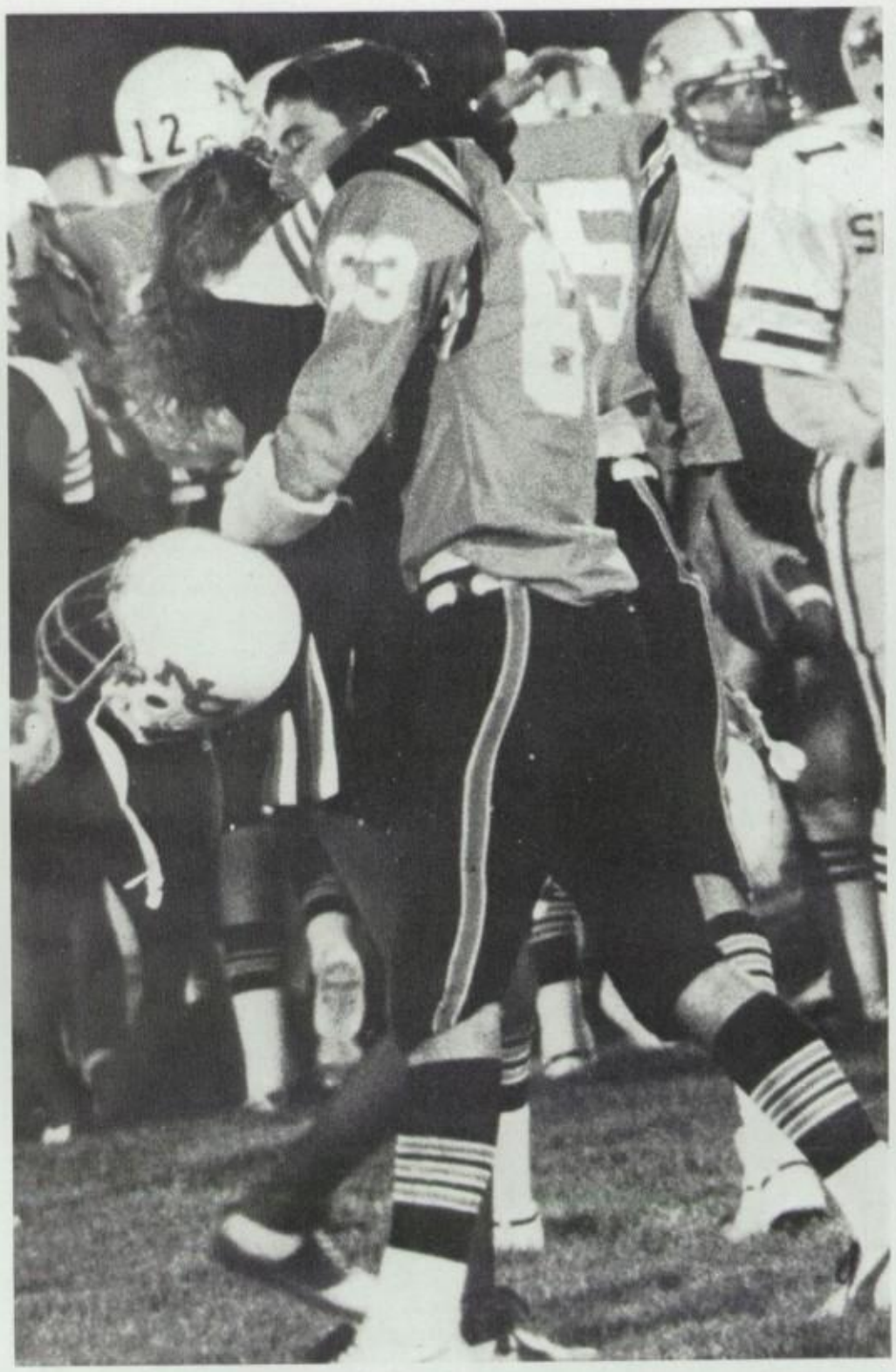

(Above) Rob Burton attempts a successful field goal with the help of Rick Thompson. (Top right) Sharing the happiness of winning is Jamie Kapferle and Dave DeMattia.*

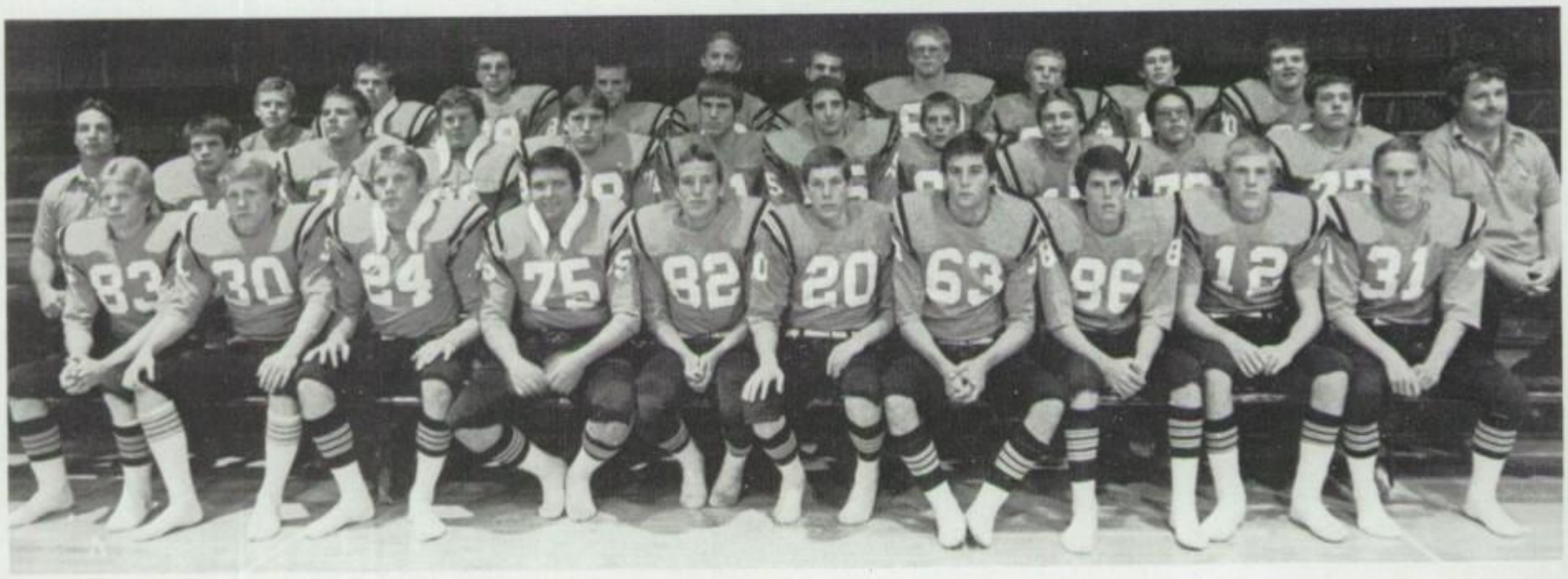

Junior Varsity: 3rd row Mark Williams, Gordon Smith, Mark Ristau, Mike Henderson, John Sides, Eric Erickson, Monte Jones, Lewis James, Ralph Cardinal, Bill Diver, 2nd row, Coach Aegerter, Brad Gueke, Cliff Tholl, Tom Pickard, Cody Ritchie, Scott Hoberg, Jeff Ryan, Bill Nyberg, Troy Perry, Joey Martin, Fritz Horning, Coach Carey, 1st row, Greg Mortimer, Lane Lindsey, Keith Stetson, Tom Faller, Rob Erickson, Mike Dwyer, Dave DeMattia, Milton (M. J.) Webb, Mike Graefe, Don Sides.

All Conference
Rob Burton
Robb Lewis
Evan Dickson
Dick Tobin
Bob Radke

All State
Rob Burton
Robb Lewis
Evan Dickson

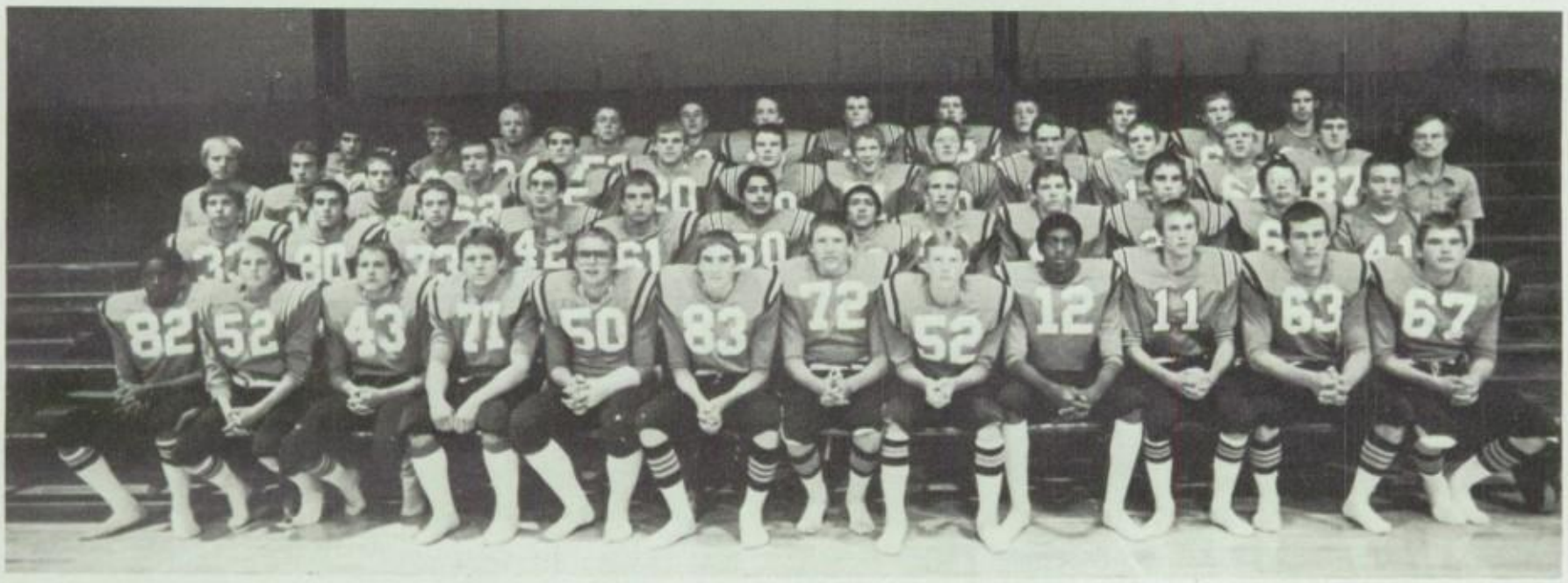

(Top left) Evan Dickson is on the run again, being aided by Jeff Maddy and Mike Stroud.* (Left) Evan Dickson pulls away from the opposing defense, showing one of the many powers of the Mustang team.*

Sophomore team: 1st row Reece Burrough, Jeff Wrasper, Cecil Homolka, Tony Molitor, Brad Beattles, Rod Hill, Dwayne Mondell, Victor Orr, Onston Placid, John Blagg, Scott Pierce, John Roth. 2nd row, Tom Dahill, Rick Sulzen, Phyll Crouse, Geoff Ristau, Robert Martin, Sonny Romerz, Tony Morineo, Steve Coffman, Brian Klien, Rynn Burton, David Cutts, Cotton Carpenter. 3rd row, Coach Matteson, Jeff Parke, Greg Egge, Mark Shamley, Rob Berger, Darin Jones, Ed Aldridge, Derek Carlisle, Jim Clanton, Ronny Crown, Wade Wharton, Tom Litman, Blake Higgs, Coach Jerde. 4th row, Nick Bozes, Kipp Buff, Steve Hotle, Brad Burwell, Kurt Slensker, Scott Stroh, Chris Nace, Jimmy Richards, Darrin Osborne, Bill Paulfry, Jimmy Allen, James Hocker.

Third Best Record In 30 Years.

The Natrona County Mustang Basketball team finished the season with a 19-4 record. The 3rd best record of any NC Basketball team in the last 30 years. The team was undefeated in non-conference competition and played in the tough Eastern Conference Championship where they won the Conference Championship and finished 2nd in the Regional Tournament at the State level. The Mustangs came from behind to beat Riverton and then in the semi-final game they beat Rock Springs in double overtime, in one of the most exciting games in State Tournament history. In the state championship game they ran out of time and lost a heartbreaker by two points to KW. They did, however, beat KW three times during the season. Robb Lewis and Mike Graefe made the All-Conference team and the All Regional team. In addition, Lewis, Graefe, and Rob Burton were named to the All State team. Coach Gerald Dalton was selected for the 2nd straight time by the coaches for EWAC "Coach of the Year Honors." The Mustangs played throughout the year with a strong group of Juniors. They gained valuable varsity experience which should again make them one of the best teams in the state next year and they will no doubt be a state title contender.

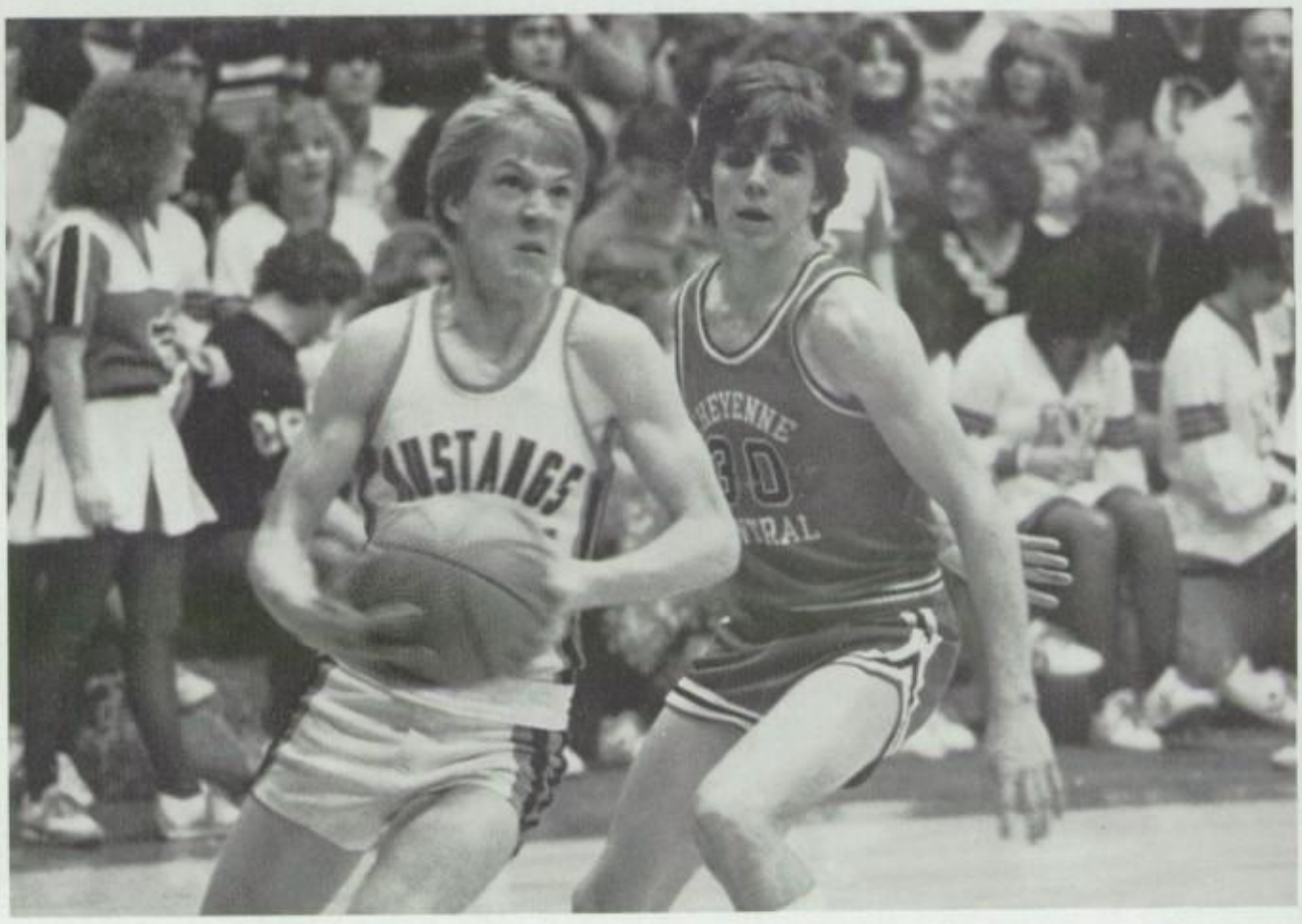

(Top) The Varsity Basketball team members are: Back row (l to R) Coach Gerald Dalton, Mike Graefe, Dick Tobin, Doug Creger, Warren Wallace, Scott Hoberg, Rich Millay, Steve Dubay, Mark Murphy, Robb Lewis and Coach Dan Bush. Front row Brad Geuke, Mike Dalton, John Wrasper, Tracy Clark, Rob Burton, and Greg Mortimer. Seated are Vince Garcia (Mgr.) and Mark Williams (Mgr.). (Above) With a look of determination on his face, Mike Graefe goes in for a lay up shot.*

The Sophomore team record was 13-4. The team leading scorer was Wayne Volker, Assist Leader: Sterling Schroeffel, Rebound Leader: Wayne Volker, Most Improved Player: Ryan Dettloff, Letter Winners: Volker and Schroeffel, Highest Free Throw Percentage: Doug McGee, Best Field Goal Percentage: Ryan Dettloff, Worst Injury: Daren Jones (pulled ligaments and cartilage damage.)

(Top) The Sophomore A team members are: Front row (L to R) Rob Berger, Sterling Schroeffel, Onsten Placid, Jim Richards. Back row Coach Wood, Doug McGee, Blake Higg, Wayne Volker, Darin Jones, Ryan Dettloff, and Scott Pierce. (Above) The PomPon girls sold "Spirit Hands" at the basketball games this year. These students decided to make a hand on their own.*

Shooting For The Top Spot!

The 1980-81 Sophomore BB team enjoyed an extremely successful season. The team won 13 games while losing only 4. These boys defeated cross-town rival, Kelly Walsh four straight times, which tied the best mark achieved against KW Sophomores in basketball's recent school history.

Wayne Volker led all scorers on the team. He was also the leading rebounder. Sterling Schroefel had the most assists. Ryan Dettloff maintained the best field goal percentage, 48%. Doug McGee led at the free throw line with 62%. Darin Jones suffered torn ligaments and cartilage damage which was the most serious injury of the season.

(Below right) A jump above the rest, Steve Dubay and Dan Threlkel take the Mustangs all the way to the top.* (Below left) Dick Tobin must keep an eye on the defense as he dribbles towards the basket.*

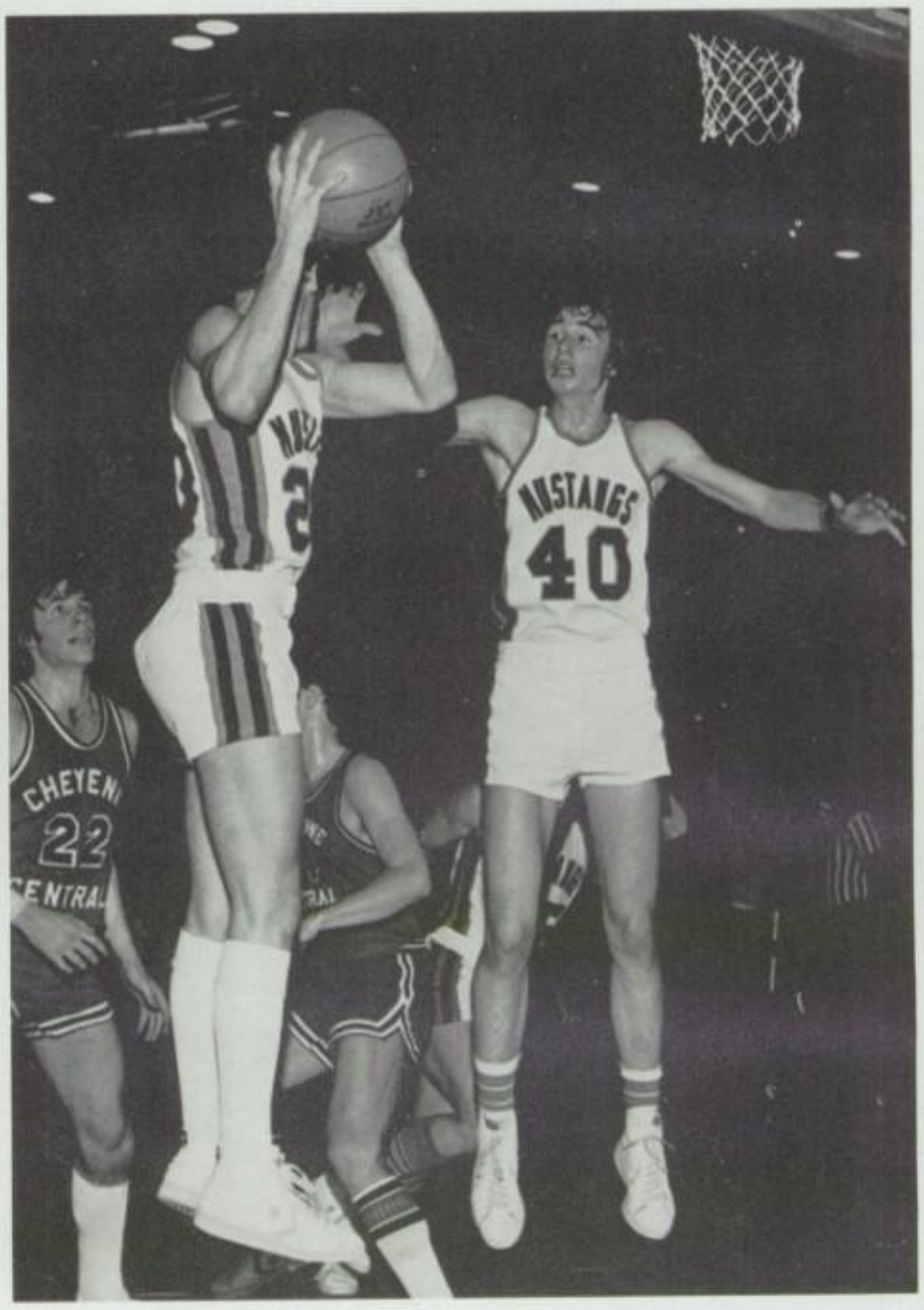

Sophomore BB Team: 1st row, Larry Atkinson, George Race, Brad Burwell, Todd Sears, Steve Wood, Reece Burrough, Mark Shamley, Rick Hoerner. 2nd row, Todd Hartman, Cecil Homolka, Brad Beadle, Mark Nattinger, Dan Begovich, Rob Works, John Fadalla, Darren Garhart, Tom Dahill, David Cutts.

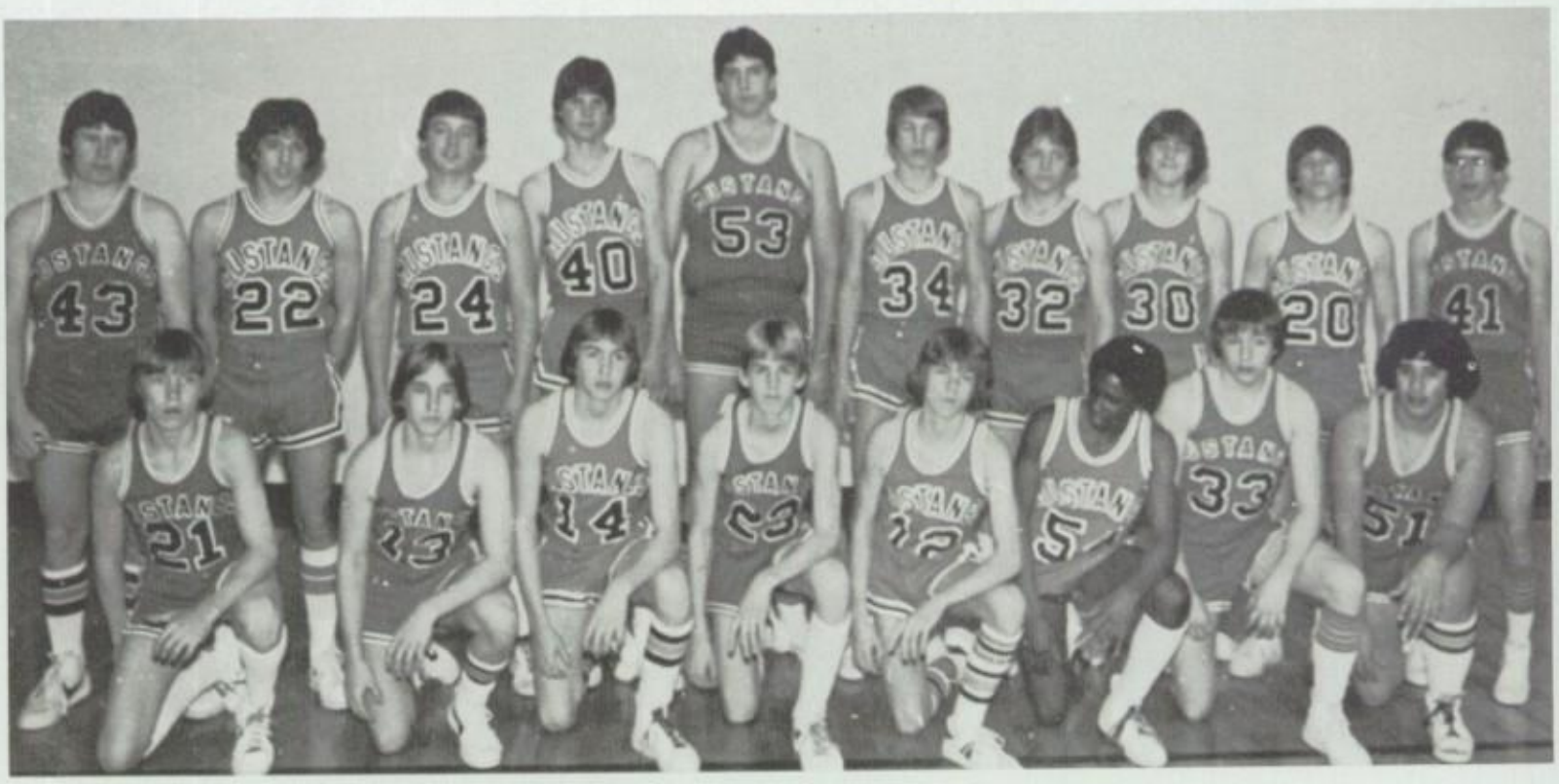

The joy of victory is displayed as Lisa Volker hugs Susie Eades after a big win.*

(Top) Sophomore Girls Basketball Team: 1st row; Shelly Potter, Geri Rodgers, Shara Young, Shannon Graff. 2nd row; Carolyn Crouch, Stephanie McDade, Jill Freiberg, Chris Springer.
(Above) The "Courtside Hunks" liven up the crowd as they encourage the girls on to victory.*

Fillies Give It Their Best Shot!

Regular Season 15-3
2nd in Conference

Regional Tournament 3rd			
Gillette	23	NC	46
Cheyenne East	45	NC	44
Kelly Walsh	41	NC	43
Cheyenne Central	42	NC	45
State Tournament 2nd			
Powell	29	NC	37
Cheyenne East	48	NC	55
Rock Springs	43	NC	40
Average Offence	45 pt.		
Average Defense	37 pt.		

All-State Players
Rita Murphy
Chris Pierce
Lisa Volker

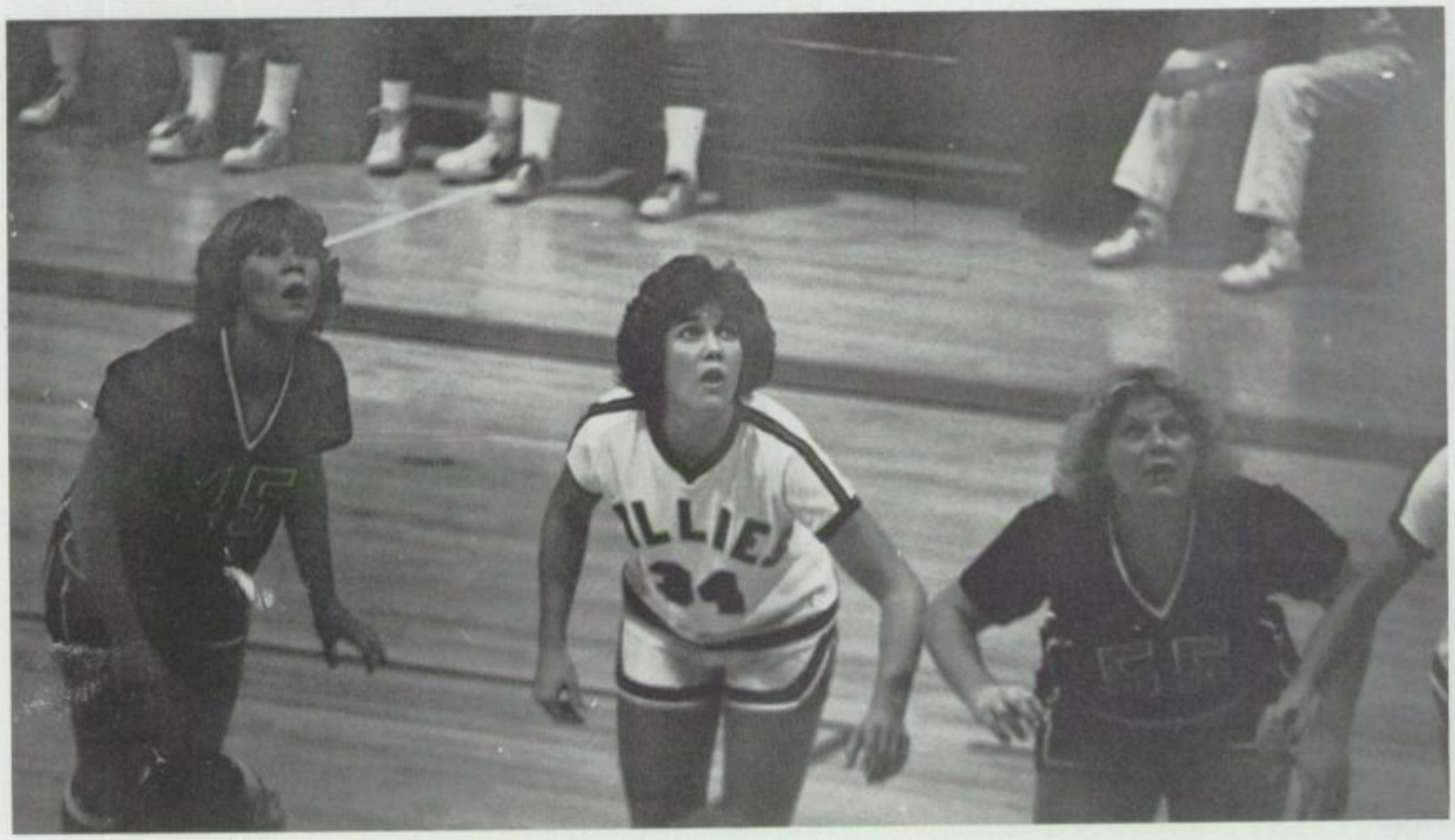

(Top) Varsity Girls Basketball; 1st row, Rita Murphy, Chris Pierce, 2nd row, Susie Eades, Verba Echols, Val Cochran, Connie Jensen, Lisa Volker, Libby Reaves, Toni Reed, Carrie Lanham. 3rd row, Coach Warner, Coach Carey. (Above) All-State Player, Rita Murphy, keeps her eye on the ball during a free throw.

Regular Season 2nd	Them	NC
Worland	29	34
Riverton	21	35
Rawlins	35	55
Lander	27	36
Riverton	37	40
Powell	41	43
Cheyenne East	37	39
Cheyenne Central	33	30
Laramie	23	86
Kelly Walsh (overtime)	45	48
Sheridan (double overtime)	61	62
Gillette	33	58
Cheyenne East	46	49
Cheyenne Central	45	32
Kelly Walsh	18	41
Larimie	34	49
Gillette	29	41
Sheridan	54	43

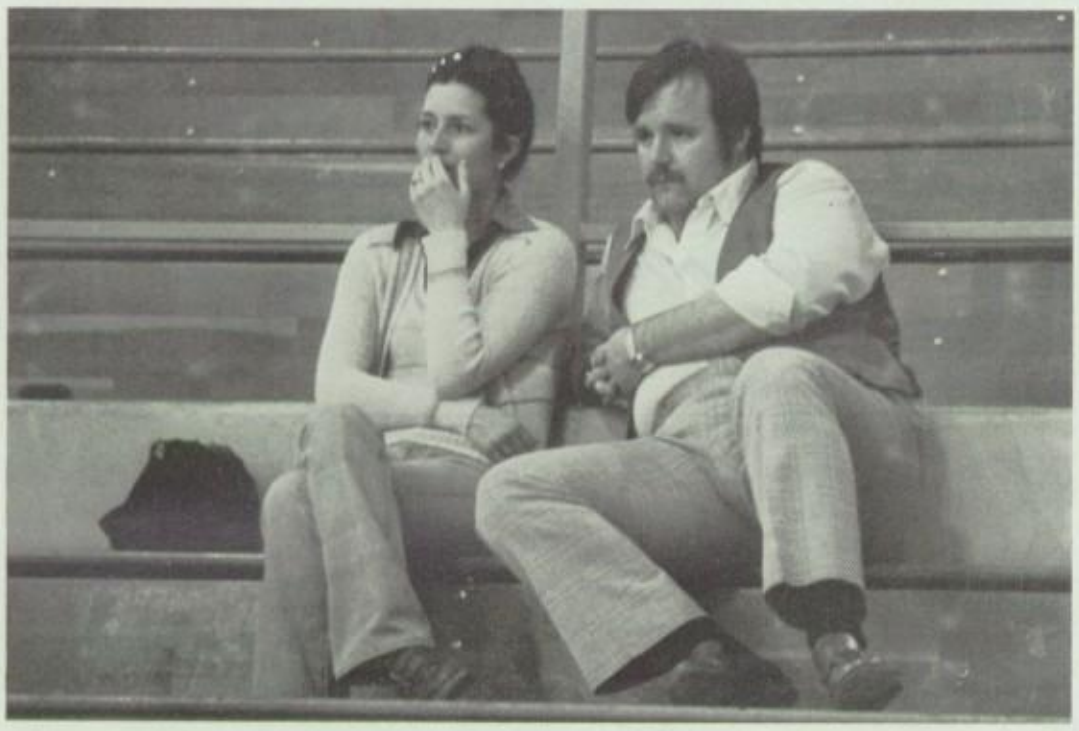

(Above Left) It takes team effort to take 2nd in State as displayed by Susie Eades and Kerry Lanham.* (Left) Coach Carey and wife display concern as they scout an opposing girls basketball team during warm-up.*

Jr. Varsity Team; 1st row; Cheryl Richendifer, Meganne Lowe, Jane Donlin, Nancy Moenkaus, 2nd row; Kathy Brubaker, Lisa Bray, Lorna Innes, Becky Olingmuller, 3rd row; Rhonda Gay, Janet Duncan, Kathy Murphy, Jane Schuman.

Matmen Take 1st At State.

(Right) The Varsity Wrestling team members are: Back row (LtoR) Greg Cornelias (145), Dean Brown (155), Beau Byrd (155), Evan Dickson (185), Ed Hutton (167), Ab Brown (167), Charles Loraas (145), and Lloyd Underwood (132). Front row Tyron Devault (145), Rory Jepson (132), Hermilio Gongalez (132), Cormack Dolan (126), Craig Mascarenas (126), and Mike Reamer (138). (Bottom Right) The NC Wrestling Coaches proudly pose beside the 1981 State Championship trophy. *

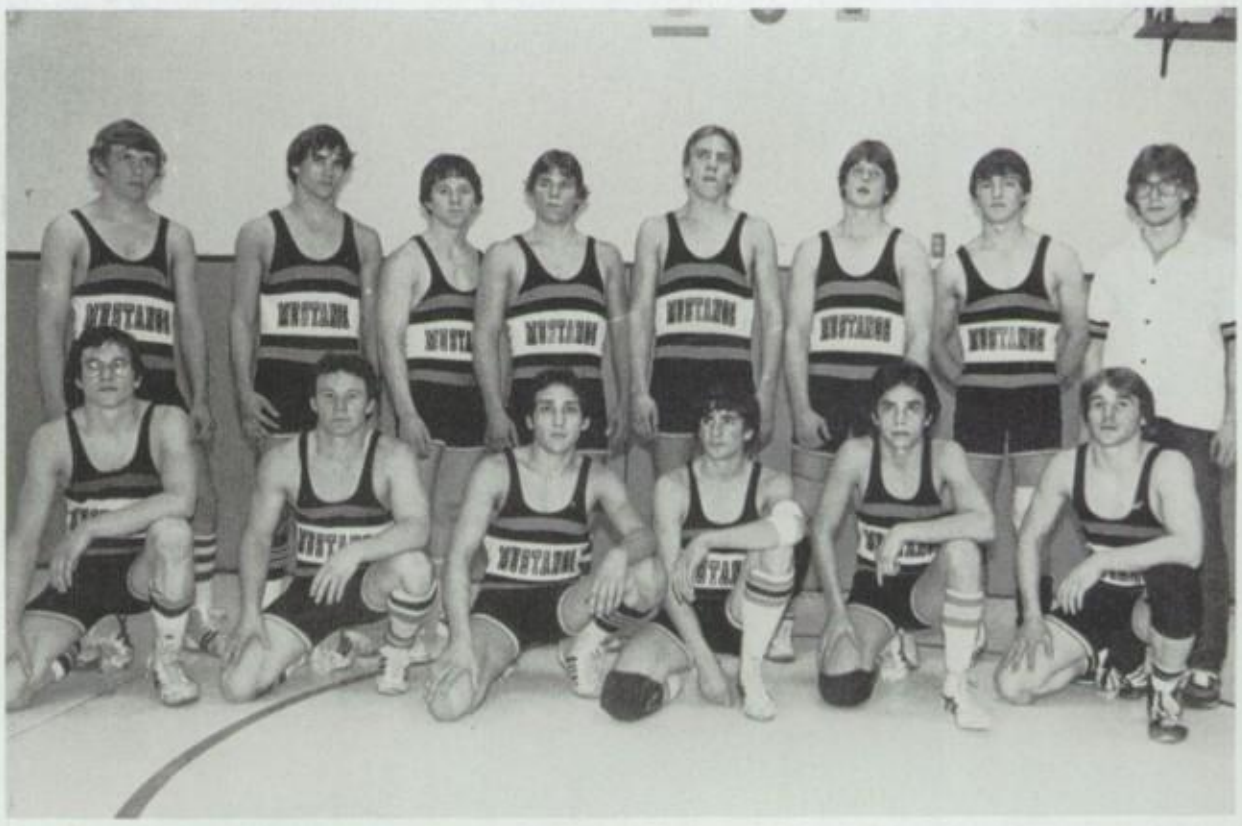

Dual Record

Varsity: 15 wins, 0 losses and 0 ties. (46 straight wins; school and State Record)
JV: 10 wins, 1 loss and 0 ties.
Sophomore: 9 wins, 1 loss and 0 ties.

Varsity Results

NC	53	Worland	11
NC	34	Kelly Walsh	23
NC	48	Lander	9
NC	58	Riverton	6
NC	45	Rawlins	11
NC	62	Laramie	3
NC	54	Sheridan	10
NC	49	Cheyenne Central	12
NC	28	Kelly Walsh	18
NC	48	Cheyenne East	8
NC	39	Powell	12
NC	38	Cody	18
*NC	29	Gillette	24
*NC	34	Wheatland	24
*NC	36	Douglas	20

* 2nd Varsity

The Junior Wrestling team members are: Back row (LtoR) Rick Boberg (185), Kurt Kornkuen (Hwy.), Tim Hill (145), Jeff Maddy (Hwy.), Rick Carbona (167), and Coach Novotny. Front row Eric Larson (119), Mike Henderson (126), Drake Lopez (119), Ralph Cardinal (126), John Sides (132), Jeff Ryan (119), Greg Gornell (119), and Charlie Unangst (98).

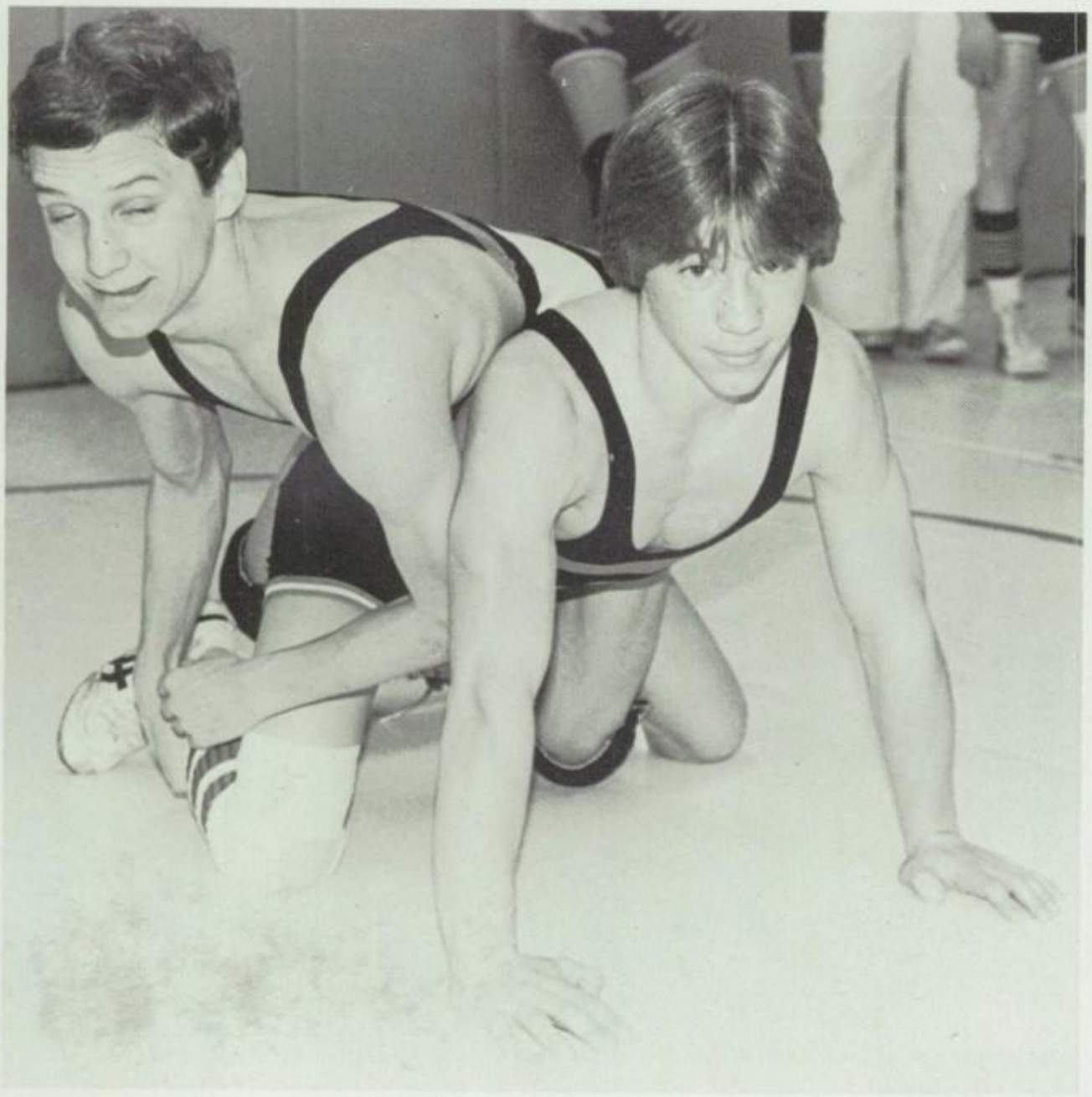

Brett Munsey (112) and Don Sides (119) wait for the signal to begin a wrestling match.

Hermilo Gonzales: Valedictorian

(Clockwise right) Evan Dickson (185) and Monte Jones (heavyweight) practice holds before a match. (Top 2nd page) Sophomore Wrestling Team: **1st row;** Steve Bennett (119), David Tipton (112), Andy Higgens (138), Dave Shinn (105), Jim Alverson (126). **2nd row;** Allan Whiting (126), Eric Dobby (119), Jeff Wrasper (98), Tony Moreno (98), John Kinder (105), Cary Underwood (126), Mark Sanford (112), Bobby Martin (138). **3rd row;** Coach Bruce Berst (160??), Mike Alverson (Hwt.), Nick Bouzis (145), Jeff Parks (155), Kolby Jensen (155), Dwayne Mundell (167), John Roth (155), Rick Sulzen (138), Kevin Jones (119), Dean Golich (98), Coach Jerry Quinlan (180???).
(Bottom 2nd page) Craig Mascarenas (126) and Hermilo Gonzales (132) both won first place in their weight category at the State Championship. (Bottom right) Valedictorian Hermilo Gonzales (132) won 1st place at State and Regionals. *

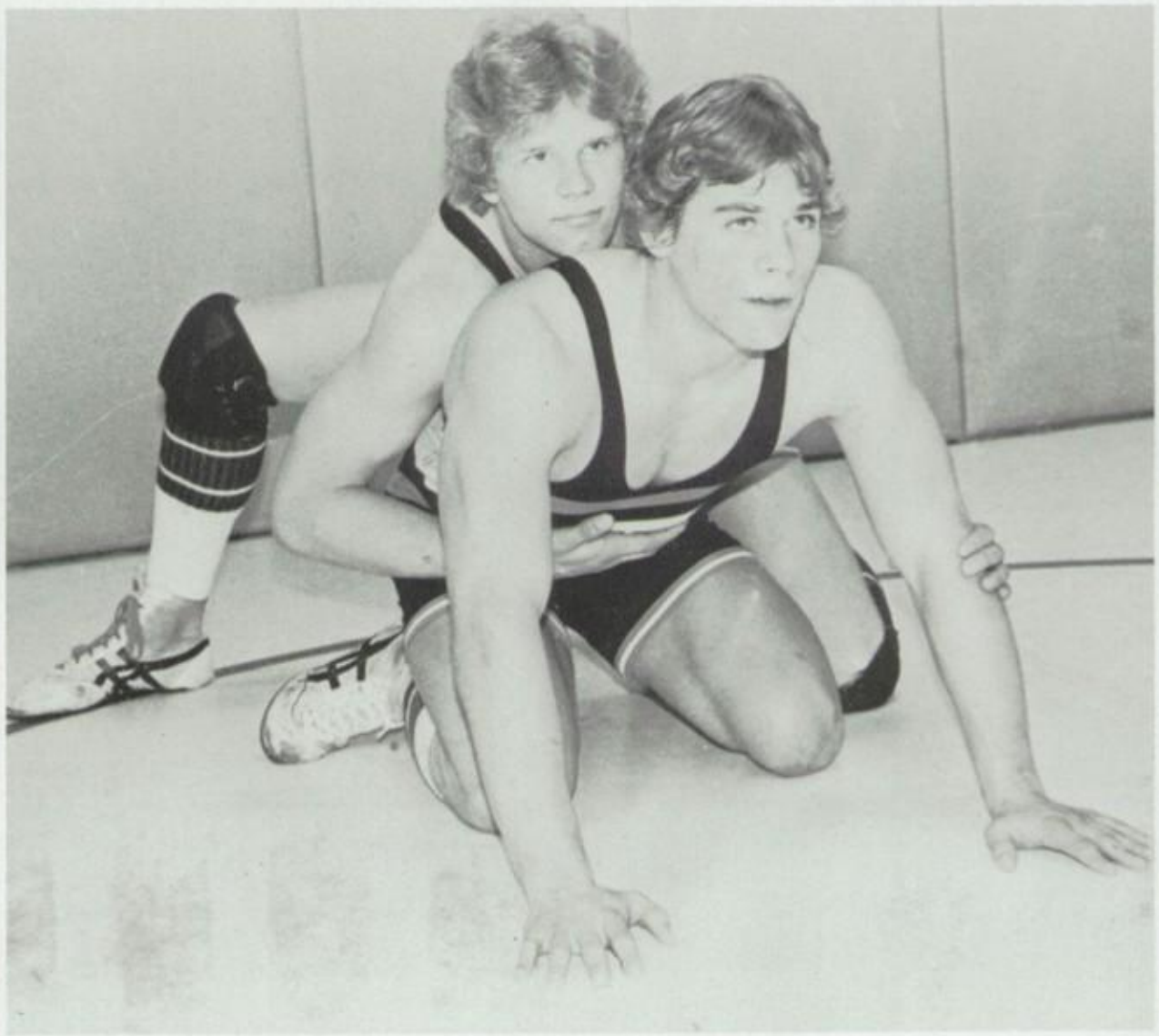

Also Outstanding Senior Award

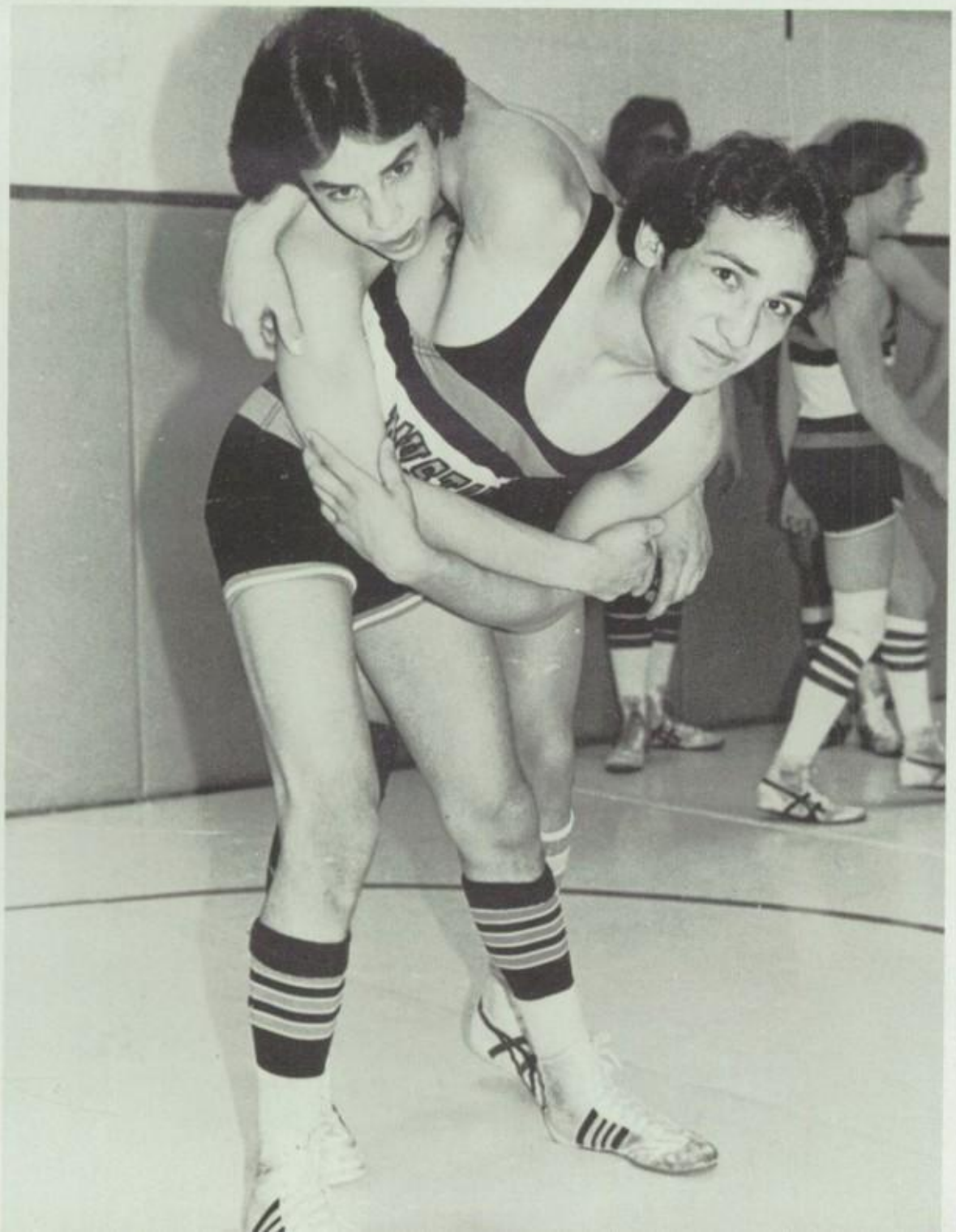

Regional and State Players

		Reg.	St.
Brett Munsey	112	2nd	3rd
Don Sides	119	1st	4th
Craig Mascarenas	126	1st	1st
Hermilo Gonzales	132	1st	1st
Mike Reamer	138	1st	1st
Charley Loraas	145	2nd	4th
Beau Byrd	155	1st	2nd
Ab Brown	167	1st	1st
Evan Dickson	185	1st	4th
Monte Jones	Hwt.	4th	4th

New Team Records

46 Straight Dual Wins (State record)
182 Falls in a season
7 Regional Champs
4 State Champs
57 Straight J.V. Dual Wins (State record)

Reamer: Outstanding Wrestler

Mustang Wrestling 1980-81
Varsity Season: (Tournaments)
State Champions 1st/15 teams
Regional Champions 1st/7 teams
Belle Fourche Inv. 1st/16 teams
Rock Springs Inv. 4th/16 teams
Rapid City Inv. 2nd/16 teams
2nd Varsity:
Saratoga Inv. 1st/5 teams
(252 pts. scored - National Record)
J.V. Team;
Rawlins Inv. 2nd/8 teams
Sophomore Team:
Cheyenne Inv. 2nd/13 teams

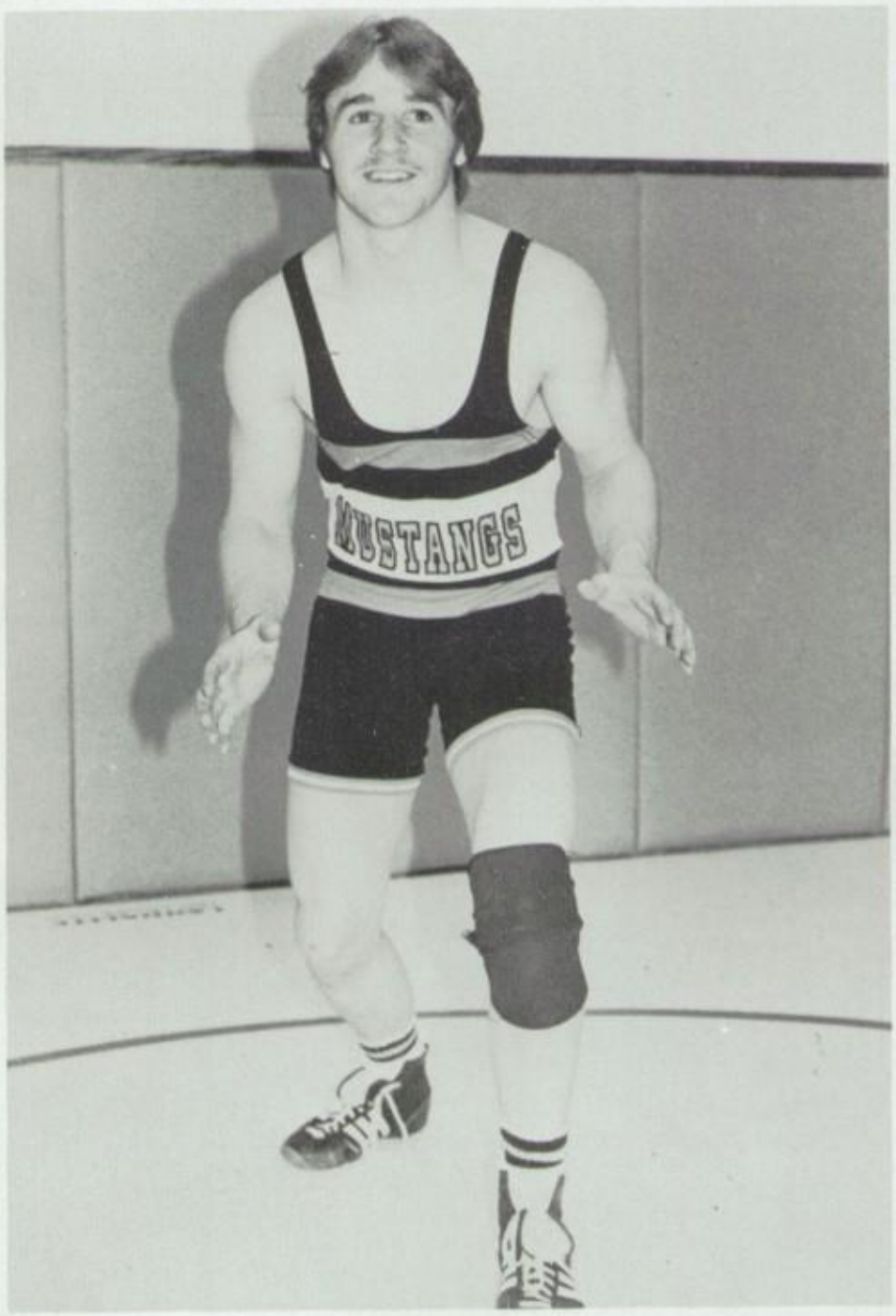

(Top right) Mike Reamer (138) wins the Leadership and Outstanding Wrestler Award. (Right) Ab Brown (167) wins first in the State Championship and Regionals. *

SCHOOL RECORDS:
(TEAM:)
46 Straight wins
182 Falls in a season
7 Regional Champs
4 State Champs
(INDIVIDUAL:)
Most Career Falls: Ab Brown (47)
Most Career Wins: Ab Brown (67)
Most Wins Season: Mike Reamer (28)
Most Take Downs Season: Mike Reamer (79)
Most Falls Season: Ab Brown (21)
Fastest Fall: Monte Jones (10 sec.)
(AWARD WINNERS:)
Outstanding Wrestler: Mike Reamer
Outstanding Senior: Hermilo Gonzales
Outstanding Junior: Don Sides
Outstanding Soph.: Mark Sanford
Outstanding Fr.: Jim Alverson
Hard Work Award: Rory Jepson
Stout Heart Award: Cormac Dolan
Leadership Award: Mike Reamer

(Top left) State Champs and Cheerleaders pose after wrestlers win first place. * Pictured: Monte Jones, Ab Brown, Beau Byrd, Hermilo Gonzales, Brett Munzie, Mike Reamer, Craig Mascarenas, Don Sides, Cotton Carpenter (Mgr.), Coach Miller. Cheerleaders: Lynette Hardman, Rena Thaxton, Teri Burback, Jan Trabing, Carrie Mead, Jamie Kepferle, Darla Dalen, Renae Ryall.
(Left) Craig Mascarenas (126) receives award for 1st place in Regionals and State Championship. *

A Jump Above The Rest

Girls Swim Team: 1st row; April Hix, Danielle Puzey, Adriane Lawson, Paula Lucus, Laurie McDonald, Teresa Armijo 2nd row; Coach Beman, Stacy Trimmer, Dee Dee Jackson, Hanna Brunelli, Jenny Brown, Liz Patten, Anne Brown 3rd row; Wendy Sample, April Sauer, Sara Boatright, Tracy Boberg, Andrea Helmick

Swimmers Make The Mark

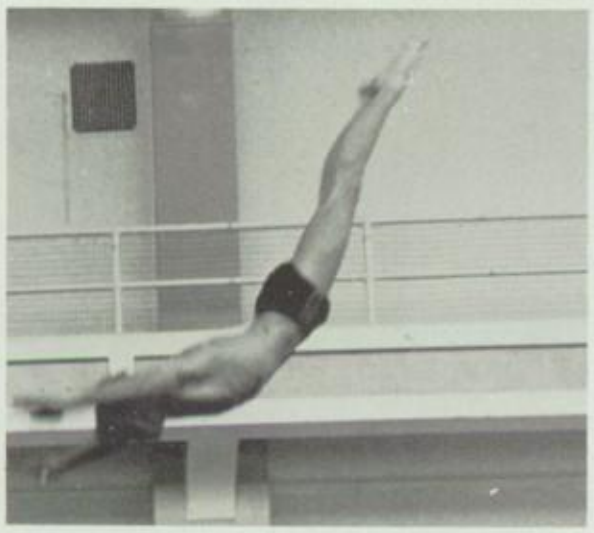

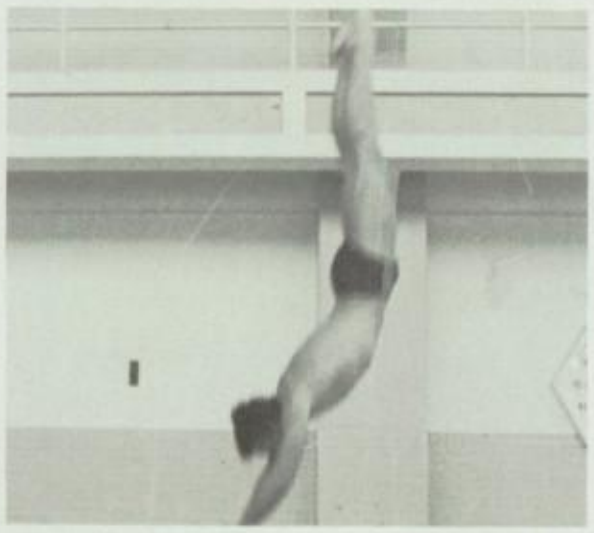

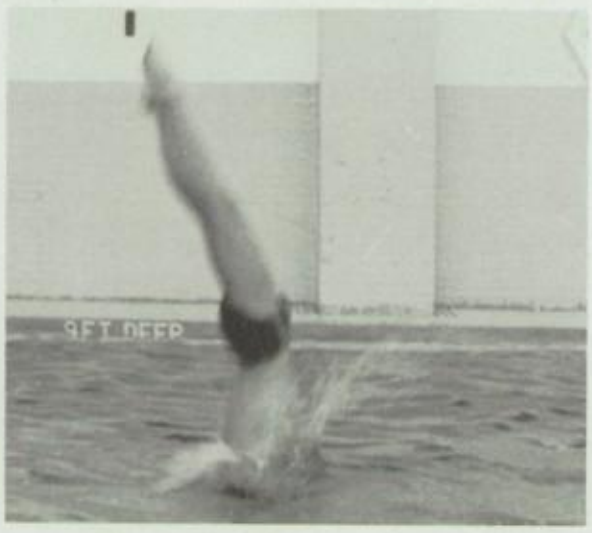

Taking the first plunge Eric Erickson manages to enter the water in style.

Boys Swim Team: 1st row; Jeb Wallace, Dennis Finn, Steve Seese, Rob Schynoweth. 2nd row; Jim Mitchell, Casey Nix, Mark Norman, Jim Hocker, Marv. Christopherson, Olivera Fabiano. 3rd row; Orrin Dockham, Mitch Zimmerman, Eric Erickson, Joel Purvis, Dave Jones, Forrest Leff, Phillip Williams.

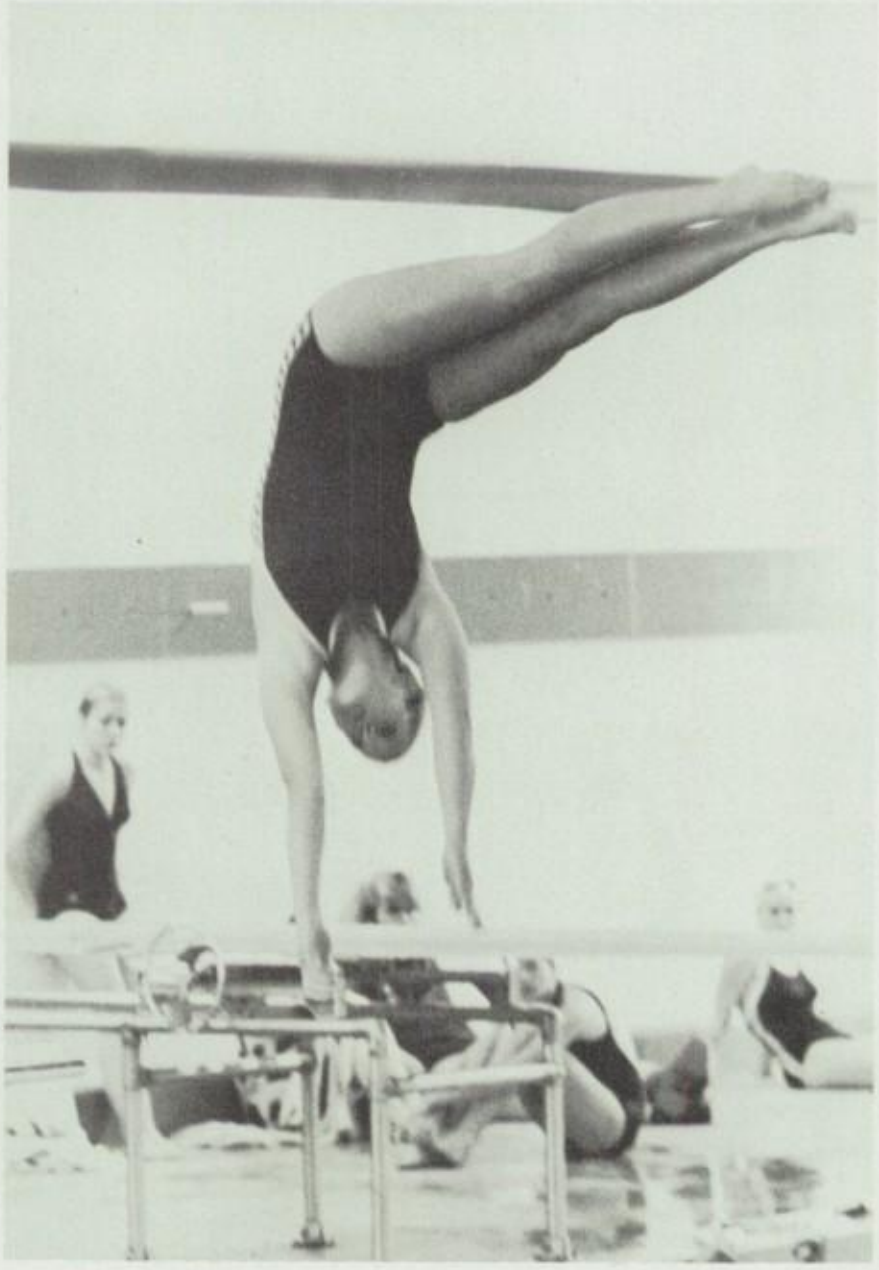

Form is the key, as Annie Harris practices her diving before a swim meet.

Varsity Volleyball members, Back Row (L to R). Kris Coombs, Kerry Lanham, Teresa Barella, Shannon Compton, Pam Dunston, Val Cochran, Janet Duncan, Kathy Murphy, Rhonda Gay, Toni Reed, Verba Echols, Coach Sandy Warner. Middle Susie Eades, Front, Chris Pierce, Lisa Volker.

Val Cochran skillfully uses one of her many volleyball moves.*

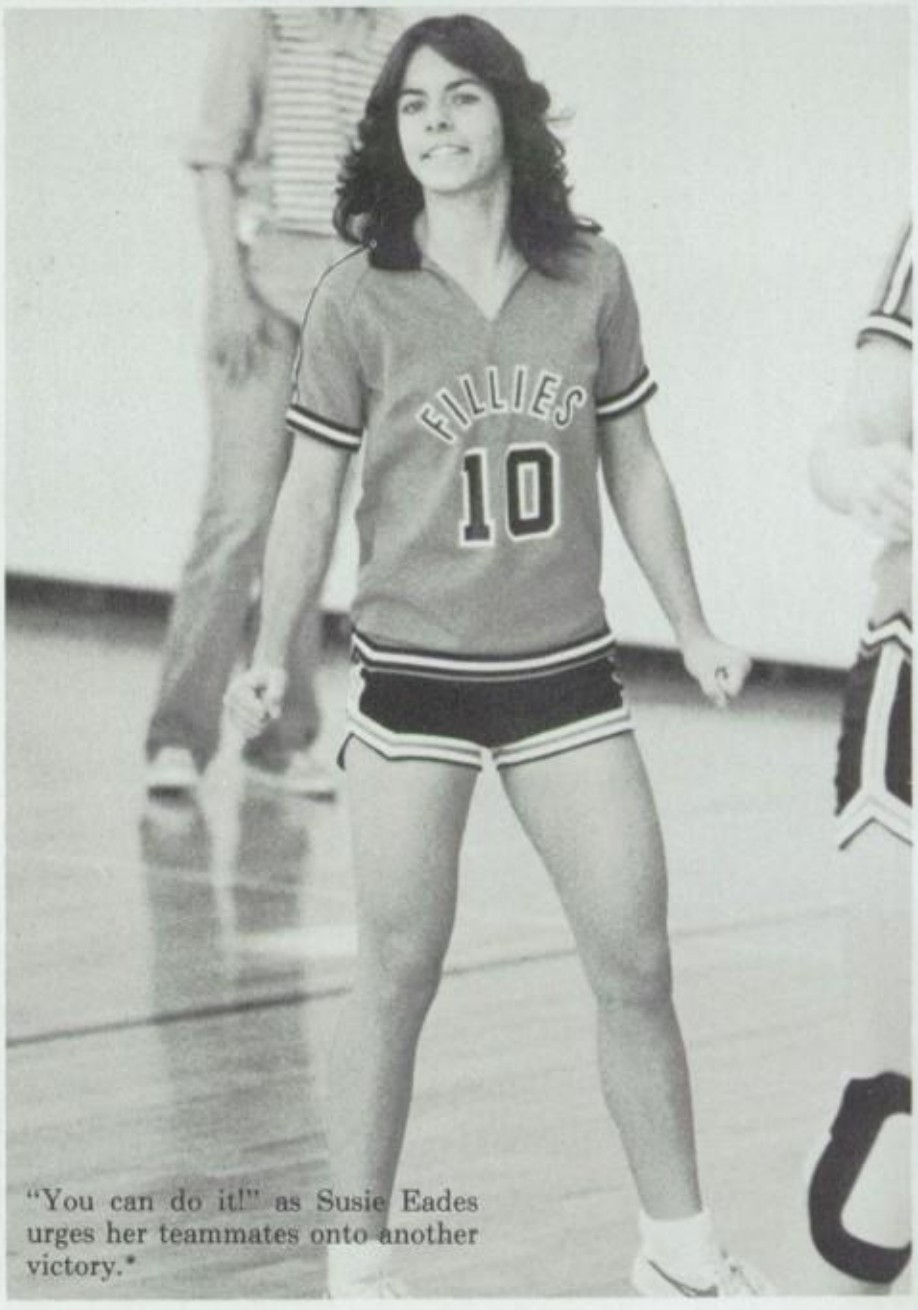

"You can do it!" as Susie Eades urges her teammates onto another victory.*

Volleyball Takes Skill And Vitality

The Fillies had a good season finishing third in a tough evenly matched conference. In Regional play they beat Laramie in the first round, then were defeated by Central second round. In order to qualify for a position at State the Fillies needed to defeat Sheridan. They defeated Sheridan in the best and most thrilling game the Fillies played all year. At the state Tournament, Fillies lost a hard-fought battle to Worland who went on to become the AA State Champs. They were then defeated in the second round by Lander. Two players were named to the All-Conference team. They were Susie Eades and Lisa Volker. Lisa Volker was then named to the All-Regional Tournament Team along with her fellow Tri-Captain Chris Pierce. The Fillies had a tough but good season and should look forward to a great season next year.

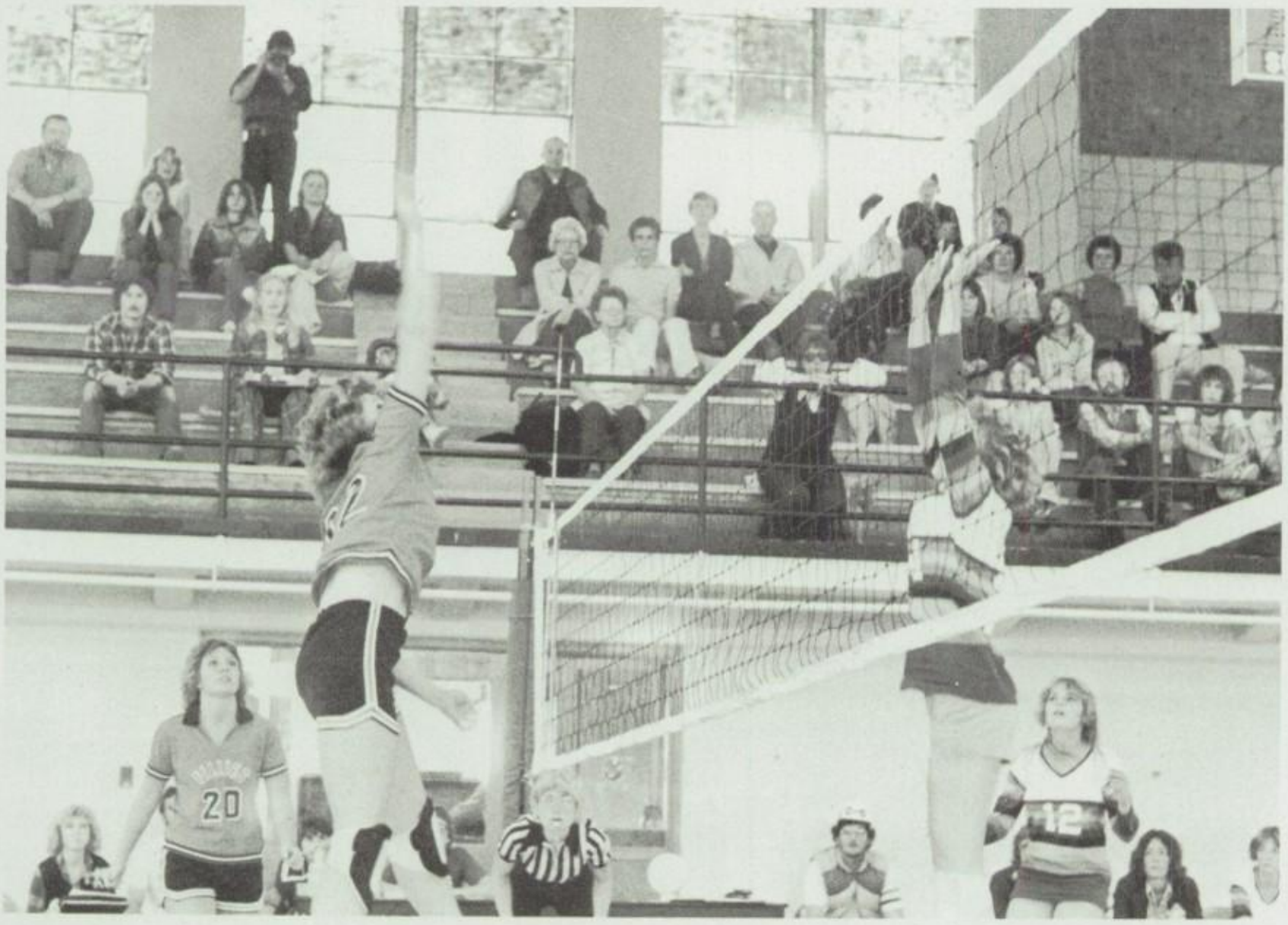

Junior Varsity Volleyball Back Row (L to R) Verba Echols, Shannon Compton, Janet Duncan, Connie Jensen, Kathy Murphy, Rhonda Gay Middle Row Kathy Brubaker, Shelly Potter, Shannon Graf, Michelle Hirst, Nancy Moenkhaus Front Linda Garcia. (Left) Chris Pierce reaches for the ball showing her extreme talents in volleyball. *

Sophomore Volleyball (1st row) Cindy Honeycutt, Shara Young, Robin Gately. (2nd row) Kelly Behrens, Becky Harris, Donna Sinnema, Chris Sprenger, Jill Freiberg, Shannon Graf. (3rd row) Denise Neville (Mgr.), Lesa Christman, Alison Koch, Sandra Niesen, Carol Clapp, Lorna Innes, Connie Jensen, Jennifer Wheatley, Kristen Emerson, Kathy Durham, Coach Maggie Payne.

OPPONENT	GAME SCORE	MATCH WINNER
Cenral	15-7 NC	Natrona
	15-5 Cent.	
	16-14 NC	
East	15-13 NC	Natrona
	15-10 NC	
Worland	15-10 NC	Worland
	15-11 Wor.	
	15-9 Wor.	
Gillette	15-5 NC	Natrona
	16-14 NC	
Sheridan	15-5 NC	Natrona
	15-11 Sher.	
	15-10 NC	
Central	15-9 Cent.	Central
	15-13 Cent.	
East	15-7 East	East
	15-8 East	
Kelly Walsh	15-13 KW	Kelly Walsh
	15-13 NC	
	15-9 Kw	
Lander	15-13 Land.	Lander
	15-11 Land.	
Riverton	15-12 River,	Natrona
	15-9 NC	
	16-14 NC	
Scottsbluff	15-11 S. Bluff	S. Bluff
	15-10 S. Bluff	
Rawlins	15-9 Rawlins	
	15-12 NC	Rawlins
	15-11 Rawlins	
R. Springs	15-12 NC	R. Springs
	15-12 R.S.	
	15-9 R.S.	
Laramie	15-13 NC	Natrona
	15-13	
Gillette	15-9 Gillette	
	15-5 Gillette	Gillette
Sheridan	15-7 NC	
	16-14 Sheridan	Natrona
	15-9 NC	
Laramie	15-6 NC	Natrona
	15-7 NC	
Kelly Walsh	15-11 NC	Kelly Walsh
	16-14 KW	
	15-9 KW	
Overall Season Record 8-10		Conference Record 7-5

"Stay Calm," Coach Sandy Warner urges from the sidelines. *

Left - High sticking could cost a hockey player time in the penalty box. *

Below - Hockey Team Members are: Top row Coach Harold Iverson, Mark Kerr, Kent Franklin, Guy Lageman, Dave Patton, Tye Lageman, Jack Iverson, J. R. Weinrick, Asst. Coach Neil (The Slammer) Bowman. Bottom row Rod Hill, Pete Loundagin, Kip Buff, John Petley, David Lee, Garth Wilson, John (The Killer) McAtee, Bryan McCracken. Not shown Grant Gording and Jim Sloan. *

Upper left, Rob Hand warms up for the State Cross Country Ski Meet. Upper right, Mild winter weather made it difficult for skiers this year. Yet Steve Klochseim manages to stay in the running for the state meet. To the right, from left to right are: Steve Klochsiem, Paul Holman, Theron Lautzenheiser, Jeff Osterloh, Rob Hand, Michelle Sullivan, Coach Weber, Eric Christensen, Joan Innes, Rachael Durham, and Mary Beth Ristau.

Larsen Completes 25th Year.

At left (l to R), are: Todd Hitch, Cece O'keefe, Anker Larsen, Eileen Donlin, Doug Steward, Dan Ferguson, Courtney Burris, Tom Litman, Tricia O'Keefe, Dave Ferguson. Skiers not shown are: Paulette Perry, Paul Perry, and Jeff Lower. Lower Left, Coach Anker Larsen takes a moment to pose with Kelly Walsh Coach Cindy Court during a downhill ski meet. This celebrates his 25th year supporting the students on the slopes.

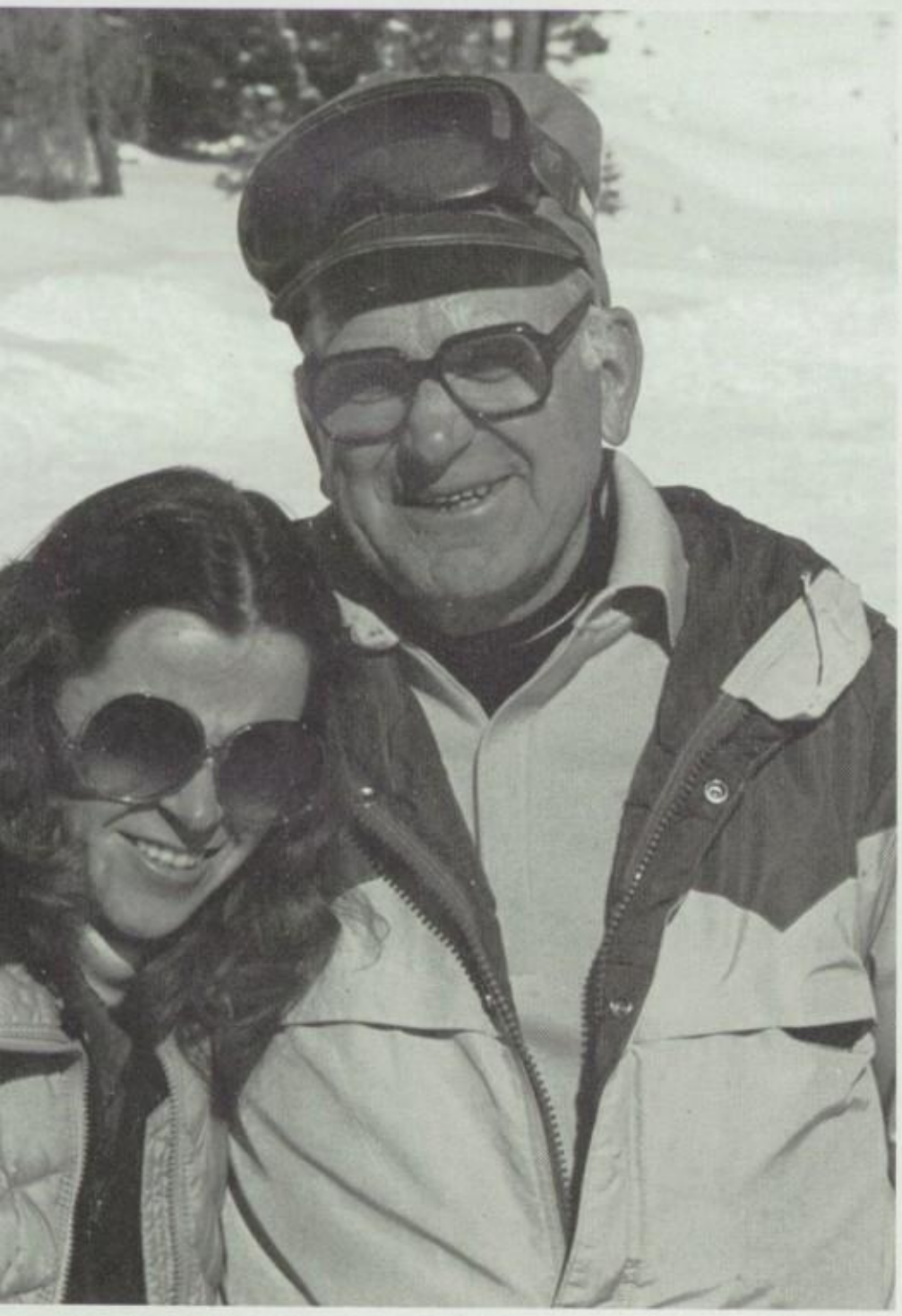

The first ski team was organized in 1960-61. They traveled as an independent unit with no help from the school for two years. They drove their own cars and paid for the gas, tow tickets and entry fees. Anker Larsen took over from Mr. Ken Barnes, a local geologist, who was transferred to Denver. The High School was very unreceptive about getting a ski team. The first budget for the ski team was $50.00 for all the expenses for the entire year of 1964-65. The amount of money was gradually increased until the present time when most of the skiers expenses are paid for by the school. All skiers must buy their own equipment. Years ago the Junior National Teas was chosen from the outstanding skiers on each ski team in the five surrounding areas. Since then Casper has had many skiers on the Junior National Team. Mr. Larsen has taken the Junior National Teams to Taos, New Mexico, Whitefish, Mont., Bozeman, Mont., Aspen, Colo., Steamboat Springs, Colo., At these meets the best skiers from Wash., Oreg., Idaho, Mont., Wyo., and Colo. competed.

Top left: "Over easy" goes Kerry Hardesty during a straight body ascent vault. Top right: Getting into the stretch of things, Paula Ford shows her skill during the Wyoming High School Gymnastic Championship.

Gymnastic team: 1st row, Mike Trujillo, Kelly Gangwish, Sandie Fink, Kerry Hardesty, Scott Ryan, Dana Mascarenas. 2nd row, Coach Mike Roberts, Annie Harris, Paula Ford, Karen Grierson, Diane Makinen, Nancy Ellbogen, Nancy Crowson, Coach Rich Melvin. Not pictured: Kevin Hale, Jeff Oler, Shannon Toombs.

Trujillo State Champ On High Bar

Left: Karen Grierson placed fifth in the Wyoming Gymnastic Championship. The girls team placed third and the boys team placed fifth. * Bottom left: Paula Ford swings into action during her routine on the uneven parallel bars. Bottom right: Balance and concentration is the key to staying on top, as Karen Grierson warms up on the balance beam.

Tennis Team Swings Into Action.

The Tennis Team members are: Front row (LtoR) Tricia O'Keefe, Shellie Beadles, Shana Steinman, Eileen Donlin, Rita Murphy, Jane Donlin, Cecelia O'Keefe and Eric Graffe; Middle row Chuck Hawley, Mike Nixon, John Petit, Rock Schuler, Mark Murphy, Mark Nattinger, Paul Dau, Dave Ferguson and Kevin Padgett.*

Two NC Tennis players were honored at the Chamber of Commerce Sports Awards Banquet. Receiving Outstanding Athlete Awards were Mark Murphy and Tricia O'Keefe. The Tennis Teams were coached by Jay Martin.

Game, Set, Match! Jane Dohlin seems pleased with her performance during a tennis game. *

The Boys Tennis team members are (Front row) Mike Nixon, Chuck Hawley, Kevin Padgett, Eric Graffe, (Back) Rock Schuler, John Petit, Mark Murphy, Mark Nattinger, Paul Dau, and Dave Ferguson. *

The Girls Tennis team members are Jane Donlin, Rita Murphy, Eileen Donlin, Tricia O'Keefe, Shellie Beadles, Shana Steinman, and Cecelia O'Keefe. *

Pierce: Female Athlete Of The Year.

The Boys' track team tied for 4th place at the State Meet. The Girls' track team placed 5th at the State Meet. The Outstanding Athletes of this year were Robb Welo and Verba Echols.

The team members that qualify for the "Meet of Champs" are Robb Welo, Pat Bragassa, Fred Devore, Rick Thomson, Verba Echols, Mamie Whitman, Chris Pierce, and Kelly Burch.

Chris Pierce, senior, was named Female Athlete of the Year by the Casper Chamber of Commerce. She has been to the Track Meet of Champions every year while at NC. She holds school records in the shot and discus events. She also received the Most Valuable Player Award in both volleyball and basketball.

This was the first year the Boys' and Girls' track teams were combined. The coaches are (1st row) Head Coach B. Hileman, (2nd) R. Melvin, J. Aegerter, B. Matson, (3rd row) J. Quinlan, C. Iselin, and M. Carey.

(Opposite page, Lower Left) The Boys' Track team members are (Row 1) M. Jones, L. Lindsey, B. Geuke, G. Mortimer, R. Boberg, T. Clark, J. Ryan, R. Erickson, K. Kornkven, V. Haukaas, (Row 2) G. Milne, T. Shutts, C. Bennett, D. Tipton, T. Ennenga, G. Herbert, G. Ristau, M. Patik, (Row 3) N. Bouzis, B. Works, C. Homolka, M. Plessman, B. Higgs, O. Placide, J. Krusee, B. Olson, D. Nogel, S. Sutherland, B. Roszel, A. Ort, W. Wilcox, (Row 4) M. Williams, W. Folkers, R. Thomson, R. Burton, M. Murphy, (Row 5) F. Devore, R. Welo, P. Bragassa, M. Roszel, T. Moore, G. Compton, T. Pickard, and S. Hoberg.

(Top Left) The Hurdlers are (Row 1) B. Higgs, Coach Aegerter, J. Ryan, (Row 2) O. Placide and G. Ristau. (Middle) The Girls' Track team members are (Row 1) J. Reeves, B. Oligmueller, J. Innes, L. Mahaffey, T. Corkill, M. Whiteman, S. Young, V. Larvie, C. Lekvold, H. Voorhees, S. Potter, C. Bisiar, (Row 2) T. Bray, C. Rone, L. Bray, C. Jensen, K. Behrens, J. Wheatley, W. Hayman, A. Sauer, M. Voorhees, (Row 3) K. Burch, D. Haines, J. Duncan, S. Eades, C. Pierce, V. Echols, M. Lowe, N. Bodenhamer, and J. Lovell. (Lower Left) The Long Distance runners are (Row 1) T. Bray, L. Mahaffey, T. Corkill, (Row 2) K. Burch, J. Innes.

Thousands Of Meters Per Day

Outstanding Performers:
Robb Welo - Set the State Record in the 3200 meter run. He also has the School Record for the 1 mile run.
Chris Pierce - Set the School Records for Shot Put and Discus.
Rob Welo, Pat Bragassa, Marty Roszel, and Tom Moore - Set a School Record in the 3200 meter relay.
Mamie Whitman, Verba Echols, Shara Young, and Susie Eades - Set a School Record in 400 meter relay.
Kelly Burch - Set a School Record in the 3200 meter run.
Rick Thomson - Holds the School Record for triple jump.

(Right) Quarter Mile: 1st row; Coach Aegerter. 2nd row; Nick Bouzis, Robert Erickson, Todd Ennenga.

(Right) Fred Devore takes a break during the State Track Meet held at Kelly Walsh Stadium. He qualified for the "Meet of Champs." (Above) Girl Sprinters: 1st row; S. Eades, S. Young. 2nd row; W. Hayman, L. Bray, S. Potter, C. Rone, M. Whitman, V. Echols, J. Lovell.

(Left) Jumpers: 1st row; C. Rone, C. Jensen, W. Hayman, Coach Iselin, J. Lovell, D. Haines. 2nd row; D. Nogle, B. Olson, R. Thomson, R. Burton, T. Clark, M. Murphy. 3rd row; M. Plessman, C. Homolka, W. Folkers.

(Middle left) Sprinters and Girl Hurdlers: 1st row; M. Lowe, C. Lekvold, C. Bisiar. 2nd row; M. Voorhees, C. Jensen, W. Hayman, C. Rone, V. Larvie, Coach Matson. 3rd row; J. Lovell, M. Whitman, S. Young, V. Echols, R. Burton, S. Eades, G. Milne. 4th row; J. Krusee, M. Plessman, C. Homolka, G. Mortimer, B. Geuke, K. Stetson, L. Lindsey.
(Above) Weight People: 1st row; N. Bodenhamer, J. Duncan, J. Reeves. 2nd row; A. Sauer, R. Boberg, C. Pierce, B. Oligmueller. 3rd row; K. Kornkven, S. Hoberg, T. Pickard. 4th row; M. Jones, Coach Carey, M. Murphy

Distance Runners: 1st row; B. Roszel, G. Compton, B. Works, S. Sutherland, T. Shutts, W. Wilcox, A. Ort. 2nd row; F. Devore, R. Welo, P. Bragassa, T. Moore, M. Roszel.

Golfers Sink A 4th Place Win

The 1980-81 Golf Team fared well on the links. The team placed First in the Thermopolis Invitational and the Casper Invitational Tournaments.

The outstanding golfer was Mike Dalton who received medals in all but 2 tournaments. Other golfers who won medals were Jamie Peck, Brian Kelch, and Greg Colman.

The Golf team ended the 1980 season by placing 4th in the AA State Golf Tournament in Laramie.

(Top Left) The Fall Golf team members are Pat Byron, Troy Trujillo, Jon Myres, Greg Colman, Craig Reasoner, Mike Dalton, Steve Wood, and Martin Del Monte. (Lower Left) Mike Dalton gets ready to sink a putt while playing. He received the Outstanding Athlete Award from the Casper Chamber of Commerce.

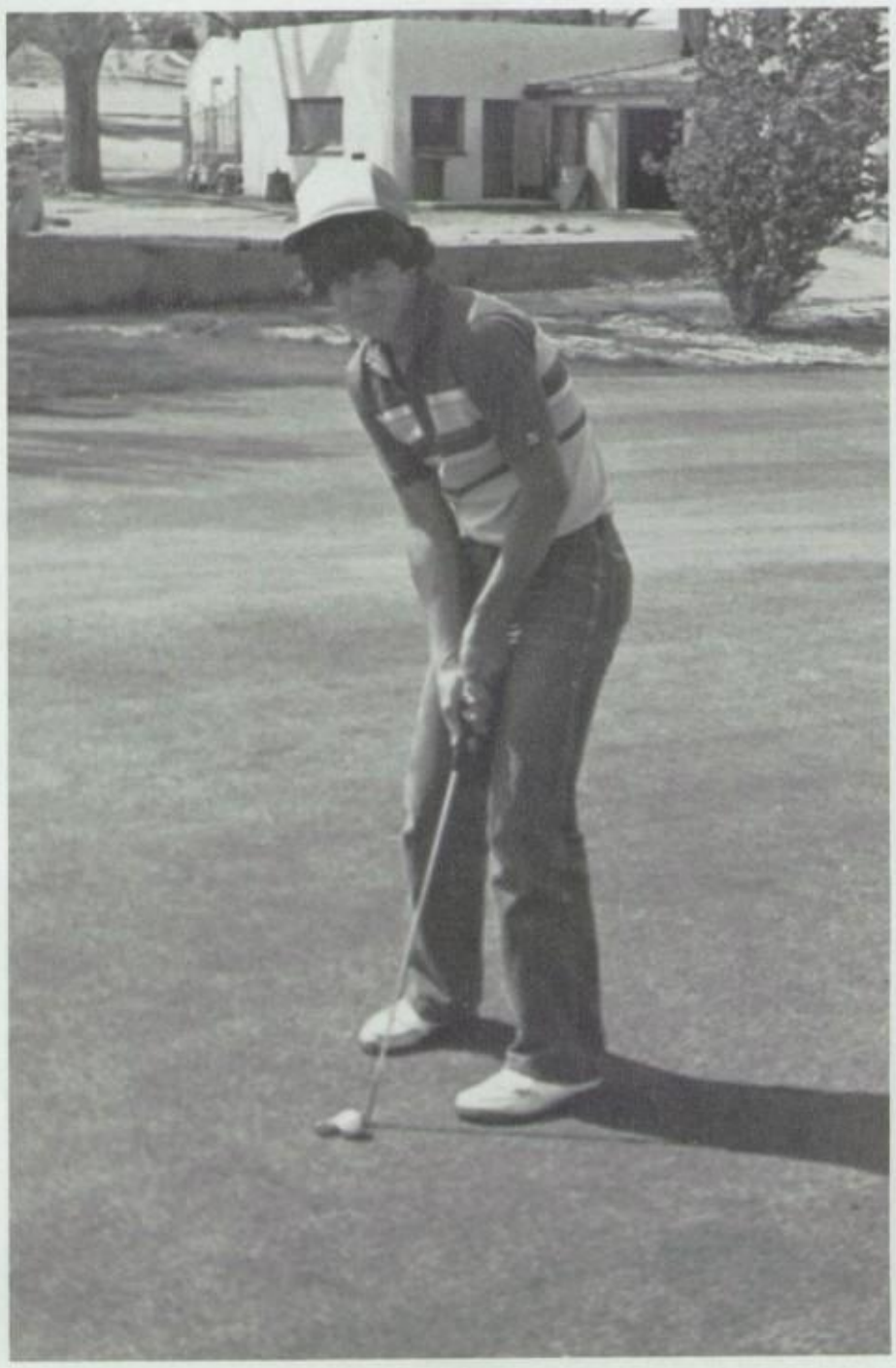

In AA Golf Tournament.

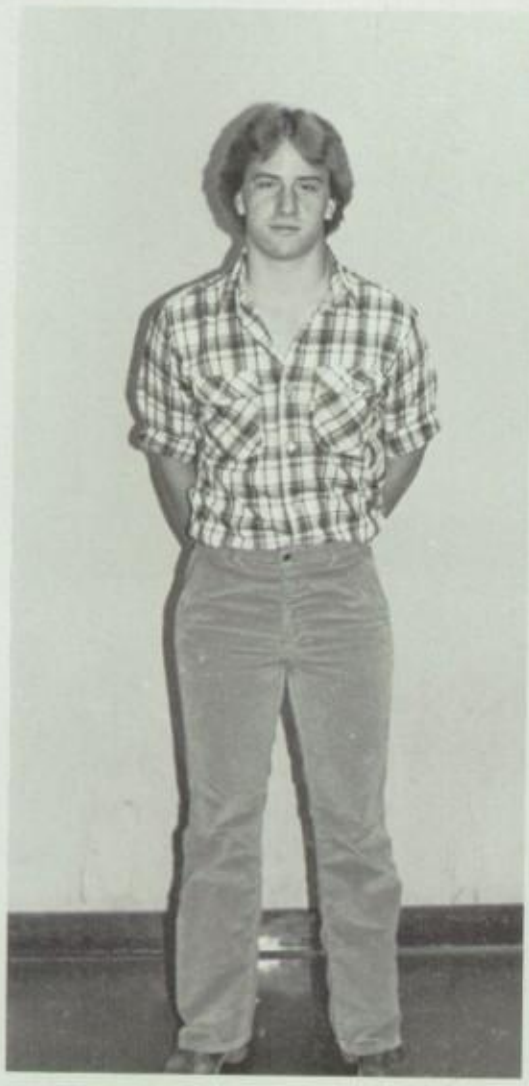

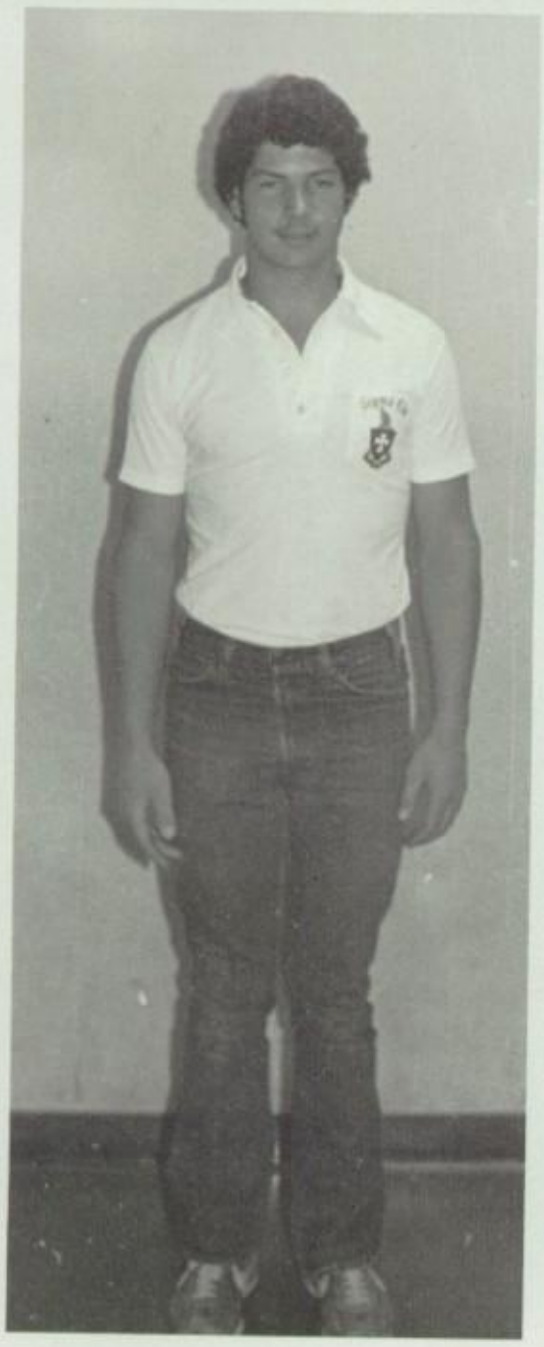

Golf Team Results

Tournaments	Placement	Medalists
Laramie Invitational	4th	none
Worland Invitational	2nd	Mike Dalton 5th
Cody Invitational	2nd	Mike Dalton 4th
State Tournament	4th	Mike Dalton 4th

The NC letter winners are Mike Dalton, Craig Reasoner, Greg Colman, Jamie Peck, and David Guy.

(Top Right) The Spring Golf team members are (1st row) Steve Wood, Brian Kellch, Jeff Piel, Todd Hartman, Martin Del Monte, (2nd row) Mike Dalton, Doug McGee, Warren Wallace, Jerry Williams, Jamie Peck, and Eric Schmidt. (Top Left, Lower Left) The 2 Senior members of the Golf team were Jon Myres and Greg Colman.

Burch & Welo Receive Chamber Of

Cross Country Results
Boys
Casper Inv. 1st/10 teams
Douglas Inv. 1st/9 teams
Riverton Inv. 1st/8 teams
Rapid City Inv. 1st/15 teams
Scotts Bluff Inv. 1st/8 teams
Littleton, CO. Inv. 4th/32 teams
Rock Springs Inv. 1st/7 teams
Conference 1st/7 teams
State 2nd/17 teams
Girls
Casper Inv. 2nd/5 teams
Douglas Inv. 2nd/5 teams
Riverton Inv. 2nd/4 teams
Rock Springs Inv. 2nd/5 teams
Conference 3rd/7 teams
State 5th/11 teams

(Top right) Cross Country Team: 1st row; Scott Price, David Bush, Sharman Sutherland, Mark Sanford, Brice Brandel, Ricky Williams. 2nd row; Bart Roszel, Lloyd Underwood, Paul Holman, Rob Works, Coach Miller. 3rd row; Mamie Whitman, Lisa Bray, Carolyn Crouch, Joan Innes, Tammy Bray, Lori Mahaffey, Kelly Burch. 4th row; Marty Roszel, Fred Devore, Todd Ennenga, Tom Moore, Pat Bragassa, Robb Welo, Jeff Compton.
(Above) Senior Cross Country Members: Todd Ennenga, Pat Bragassa, Joan Innes, Robb Welo, Lloyd Underwood.
(Right) Coach Miller received the Coach of the Year Award from the Casper Chamber of Commerce. He coaches cross country and wrestling.

Commerce Cross Country Awards

(Left) Coach John Miller gives last minute advice to Robb Welo, All State member, and Pat Bragassa, All Conference member. - Photo by Lloyd Underwood.

(Lower left) Cross Country Girls Team: 1st row; Mamie Whitman, Joan Innes, Tammy Bray, Lori Mahaffey. 2nd row; Lisa Bray, Carolyn Crouch, Kelly Burch.

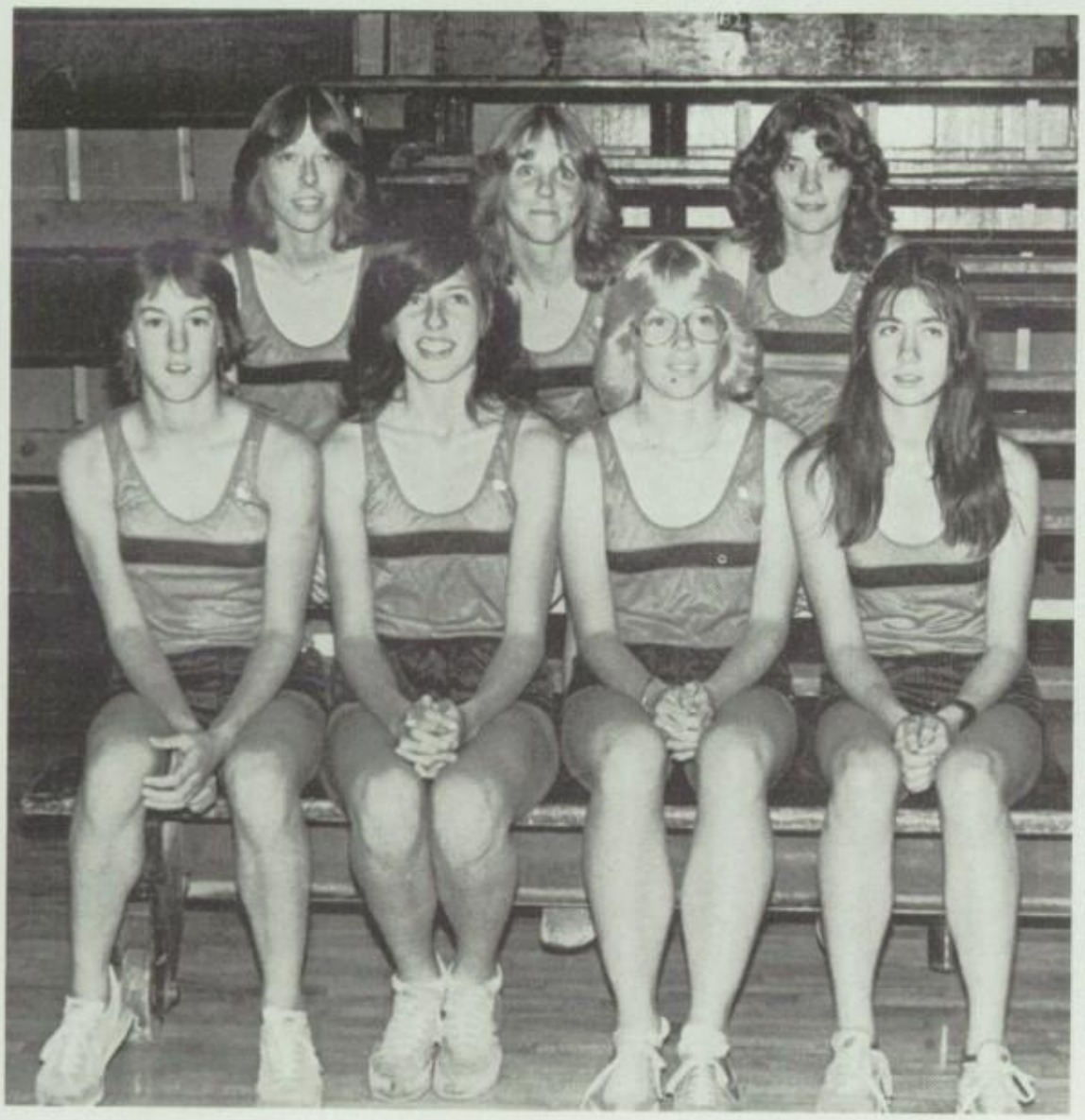

All State
Robb Welo (Sr.)
Marty Roszel (Jr.)
Kelly Burch (Soph.)
All Conference
Robb Welo
Pat Bragassa
Marty Roszel
Fred Devore
Tommy Moore
Kelly Burch
Carolyn Crouch
Outstanding Runner "Male" - Robb Welo
Outstanding Runner "Female" - Kelly Burch
Most Improved Runner Varsity - Fred Devore
Most Improved J.V. Runner - Bobby Works
Outstanding Junior - Marty Roszel
Outstanding Soph. - Sharman Sutherland
Outstanding Freshman - Greg Compton

Picking Up The Pace

(Top) On your mark, get set, **GO!** Greg Compton, Tom Moore, Todd Ennenga, Robb Welo, Pat Bragassa, Marty Roszel, and Fred Devore at the start of the State Cross Country Meet. Photo by Lloyd Underwood.
(Above) Cross Country Boys: 1st row; David Bush, Todd Ennenga, Pat Bragassa, Tom Moore. 2nd row; Robb Welo, Marty Roszel, Fred Devore.

Getting his shoes ready for the State Meet is Greg Compton, who was chosen as Outstanding Freshman. Photo by Lloyd Underwood.

Activities

Geoff Lower wishes "Luck Will Be A Lady Tonight" as he rolls the dice in the musical "Guys and Dolls." Singers: Dave McIrvin, Marty Barnum, Kris Gaddis, Ralph Cardinal, Kevin Jones, Spence Wood, Geoff Lower, David Hankins, and David Demattia.

Beauties And The Beasts

Linda Trimmer received the honor as KATI's Miss 16. The girl is chosen from a picture sent in to KATI radio. She becomes one of 16 finalists who compete for the title, based on poise and appearance.

At the contest she is interviewed and models clothes from Alley Rags and Richs. After winning, she has the opportunity to do promotional broadcasts for KATI.

(Right) KATI's Miss 16, Linda Trimmer, poses in the photograph that was chosen by the judges for the final competition.

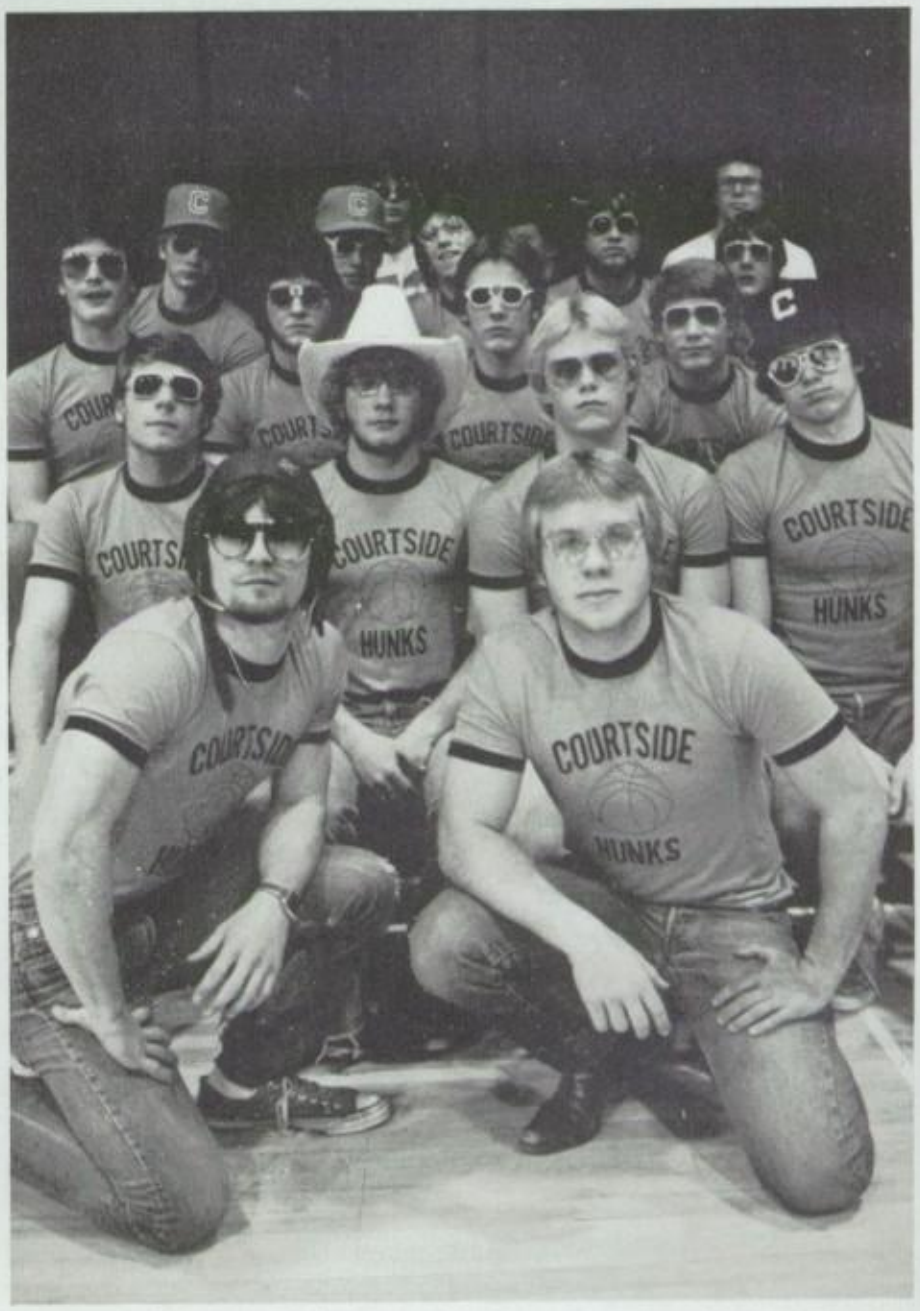

Diane Adell becomes the 1981 Casper Junior Miss. She was selected from a field of 15 contestants, also pictured is Linda Trimmer. *

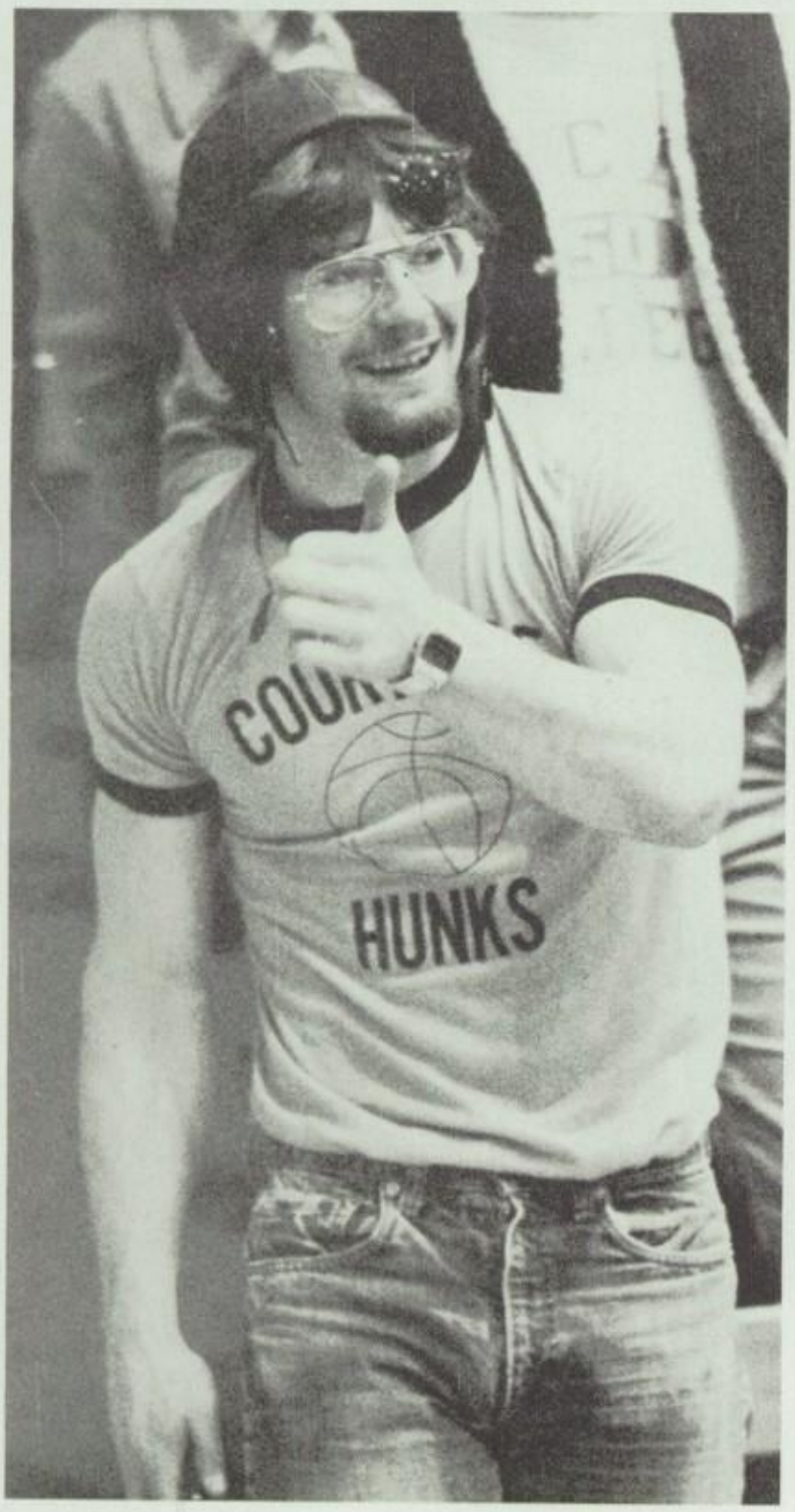

(Top) Jim Maddy shows his spirit as a "Courtside Hunk" at a Fillies basketball game. (Above) Kris Gaddis shows his moves during a singing and dancing routine, put on by the "Hunks". This is only a part of what the Hunks surprise you with at a Fillies game. *

(Left) Dr. Kamikaze, Greg Evanoff, displays his approval of being a Hunk. *

(Bottom right opposite page) **THE HUNKS:** 1st row; Co-Captains; Dr. Kamikaze (Greg Evanoff), Colorado Kid (Shawn De Jaynes). 2nd row; Bill Laub, Joe Roth, Mike Stroud, Ken Mayer. 3rd row; Sam Munsell, Rick Thomson, Chris Gaddis, Pete Loundagin. 4th row; Bob Radke, Lynn Simmons, Chuck Hawley, Brad Haverlock. 5th row; Rory Jepson. Not Pictured: Gary Gilmore, Shawn Asbell, Todd Thorton, Evan Dickson. *

May Baskets For Spring

(Top left) Kathy Murphy and Nancy Ellbogen sort and organize May Baskets for delivery.
(Top right) Setting out on their deliveries are the Girls League members, Verba Echols and Nancy Ellbogen.
(Above) Girls League Council Members: Seated; Chris Pierce, Susie Eades, Lisa Volker. 1st row; Nancy Ellbogen, Rhonda Gay, Patti Crouch, Carolyn Crouch, Tricia O'Keefe, Angelia Franklin, Kristen Koch, Verba Echols. 2nd row; Kathy Murphy, Janet Crouch, Stephanie Burback, Rita Murphy, Holly Hauffe, Janean Gentry, Ann Bowen.

Speak Up For Forensics

(Above) 6th period Forensics: 1st row; Joe Benson, James Monfre, 2nd row; Earl Sichterman, Janet Reeves, Denise Butler, Darin Rodgers. 3rd row; Coach Jay Martin.
(Right) 7th period Forensics: 1st row; Coach Martin, Melissa Murphy. 2nd row; Janet Reeves, Kristen Carpenter. 3rd row Cynthia Harnett. 4th row Kathy Logue, Lea Crane.

Forensics team started the season out strong with its first sweepstakes and overall win.

Kristen Carpenter was strong in both humorous and poetry interpretative speaking. Adding to the team strength is Lea Crane, Melissa Murphy, Earl Sichterman, Darin Rodgers, and Janet Reeves.

Coach Martin is pleased with this team and is looking forward to a strong group returning next year.

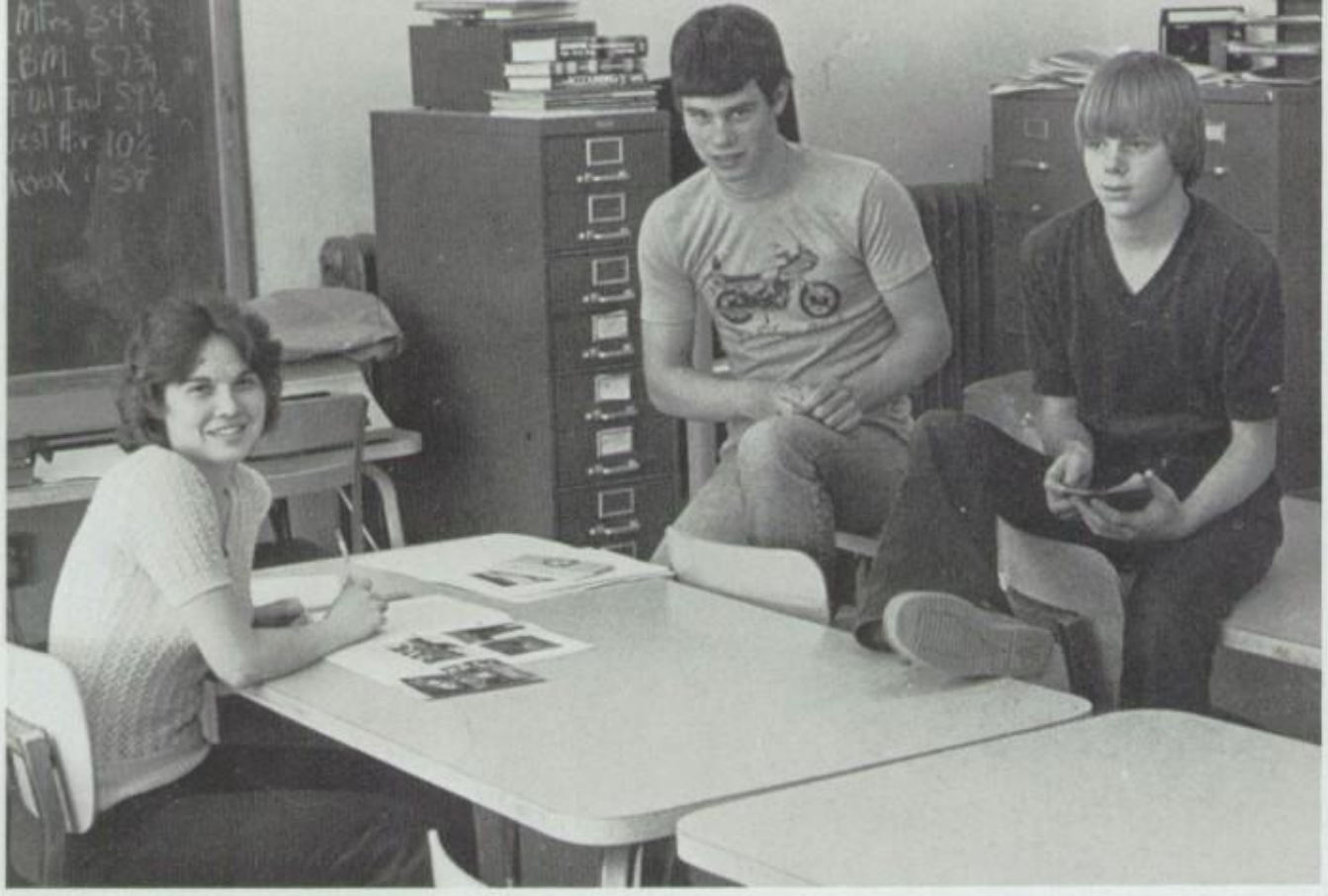

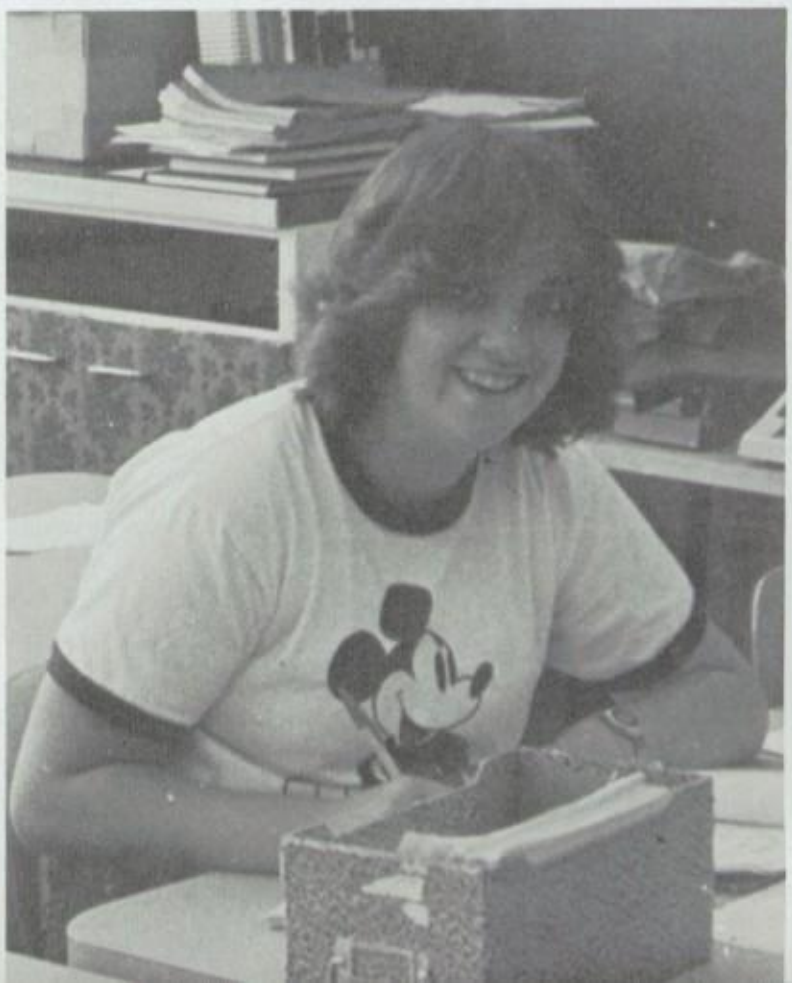

An Annual With A Touch Of Class

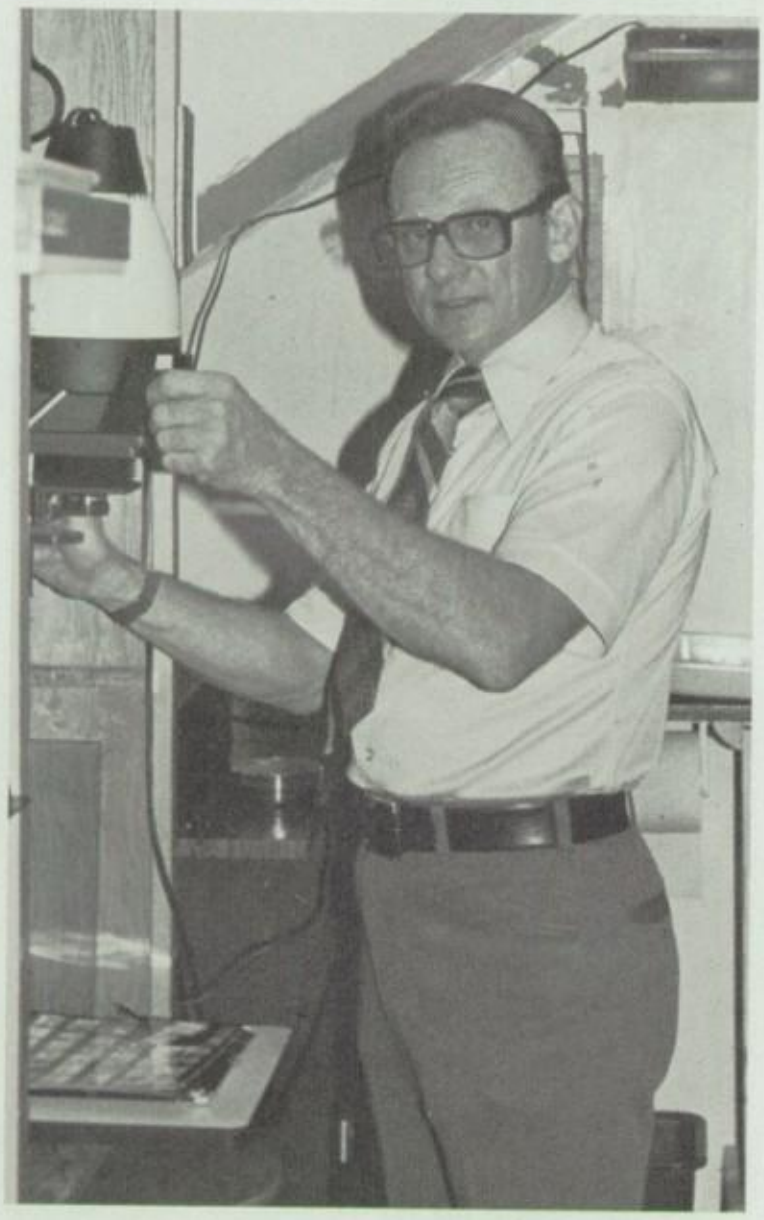

Honorary Alumni Photographer:
DAVID DEWALD
His photos marked in the book by an *.

Clockwise opposite page: (top left) Mark Navorska; (top right) Tracy Brockman, Kevin Budack (Co-Editor), Danny Kjolhede; **(2nd page top left)** Shelly Garner; (top right) Jamie Scheeler, Frances Andrus; (lower right) Bruce Anderson (Sponsor); (lower left) Keith Ames (Sponsor); **(1st page lower right)** Gloria Siedler (Co-Editor); (lower left) Carol Dunn; (center left) Jan Schulz (Sponsor); (Center) Tracy Brockman, Asenath MacCarter (Sponsor).

Annual Staff not pictured: Lisa Soffe, Susan Kelley, Lenore Budack, Debbie Mestas, Kevin Harju.

Pom Pon Squad: Back In Black

(Top right) The wind sends this pom pon to the dust during a performance at the Kelly Walsh stadium to the song "Another One Bites The Dust". (Bottom right) Miss Payne wearing a dazzling smile, treats her job with excitement and exuberance.

The first Pom Pon Squad was called the Pepsters. They originated here at NCHS in 1967. They slowly faded away and in 1979-80 the first Pom Pon Squad started.

It all began with a sunburn in Logan, Utah for the seven girls chosen for the Squad. The girls left for camp at 4:00 a.m., July 8, 1980. After four long days of sun, work, and more sun they returned with a trophy for being the most improved squad.

They were ready to work and spent a portion of everyday practicing dance routines. They performed at football games in the fall and were such a success that tryouts were held again before the winter sports season. Eight new girls joined the team.

They found a new sponsor this year. Miss Maggie Payne, from Colorado, accepted the job. She feels that extra curricular activities are important during your high school years. She enjoyed being a pom pon girl when she was in school. This is her first year as sponsor and she is planning to continue next year.

Hitting Them With Their Best Shot

(Top left) Interest and enthusiasm is what made Dana Adamson, Patty McMillion, and Angie McCaskey exceptional Pom Pon girls.

Currently the NCHS Pom Pon Squad consists of fifteen girls. Pom Pon is a group of girls that devote their time, four sometimes five days a week from 7:00 to 8:00 in the morning, dancing in the big gym, to bring you half time entertainment during football and basketball games.

First row L to R Angie McCaskey, Dana Adamson. Second row Shannon Bertagnole, Carol Dunn, Sheila Lindholm. Third row Susan DeLuca, Valarie Mascarenas, Kim Troost, Cheryl Dunn, Robin Gatley, Tiffany Bushnell. Fourth row Stephanie Hale, Laurel Yeamans, Cheryl Shanklin. Not pictured Patty McMillion.

Clockwise left: Gearing up for the half time show Dan McKnight waits to march on the field. *
Top left: Angela Franklin, sophomore, gets ready to play her piccolo in the half time performance. *
Top right: The band joined with the city musical groups to put on a spectacular show at the Oil Bowl game.
Above right: State band members are: Shane Bergeron (Guitar), John Blagg (Trumpet), Shawn Bryan (Trombone), Tracy Clark (Trumpet), Amy Gossin (Tenor Sax), Fred Gras (Alto Sax), Jim Logue (Baritone Sax), B. J. McKnight (Trombone), Dan Odell (Bass), Brian Reasoner (Piano), and Wayne McIntire (Director).

Jazz Band Plays With Soul

Left: Keeping the beat is the responsibility of percussion members; Al Sanderson, Guy Goodman, B. J. McKnight, Chris Durham, Jenny Wall.
Middle left; The band played in several public concerts this year. This performance was at the KW auditorium.
Lower left: Shading his eyes from the sun, band director, Paul Fox conducts at the Oil Bowl.

The band had a busy schedule of performances this season. They created spirit at the pep assemblies and football games. They played and marched in the homecoming parade. The city bands put on a gala musical program at the Oil Bowl game during half time, in which all the City bands performed.

Later in the year the concert bands from NCHS and KWHS combined for a concert at KW. It was free to the public. The band performed Brookshire Suite, Parada Espanola, and Inscriptions.

Early in the spring the band and jazz group went to the State Jazz Conference at Casper College.

Broadway Blues

54th Jr. Follies

"Broadway Blues" was the 54th Annual Junior Follies presented by the Class of 1982. Nathan Vincent, a Broadway producer, who was trying to revive a 1920's musical.

Not only does he revive the musical but he calls upon retired performers to star in the show. The story is highlighted with the production numbers; a waltz, polka, Charleston, and the Varsity Drag.

156 Juniors participated in the Follies which was directed by John Welsh. This was his 23rd Follies at NCHS.

The football team and the volleyball girls had their own dance routines. The boys stole the show with the Village People song "Y.M.C.A."

(Above) Highlighting in the Charleston is Becky Bradley accompanied by Chad Holgate, Fred DeVore, Mike Dalton, and Todd Hitch.

(Right) The Charleston will never be the same for Herb Rakestraw! He is dancing with 20 girls in shocking pink Charleston costumes. Pictured: Beth Swanson, Emily Brown, Tracy Brockman, and Brenda Grosso.

"Listen" To The Class Of 82!

Amie Davis highlights the Varsity Drag with the Main Dance Group: Leah Crews, Tim Miller, Spence Wood, Karen Grierson, Greg Lindsay, and Laura Kirkland.

(Left) Dazzling showgirl Stacy Gudmonson makes sure her tinsel is in place before making her appearance in the Finale.

(Above) Sparkling in blue satin costumes are the Polka Girls with Shelly Garner, Shanna Everaert, and Debbie Kiser.

Choral Group Harmonize.

Linda Woodruff was selected to participate in the All-Northwest Honor Choir this year in Vancouver, Washington. She sings alto in the NC Chorale. The following choir students were selected for this year's All State Chorus: Terri O'Brien (Soprano), Linda Woodruff (Alto), Leah Crews (Alto), Diana Adell (Soprano), and Ken Hoppmann (Bass).

(Top right) Linda Woodruff seems to have her doubts about what Amie Davis is saying to her before a Chorale group performance. Photo by Geoff Lower. (Bottom right) The Chorale members are: Geoff Lower, Greg Fox, Tom Ackerman, Marty Barnum, Todd Ennenga, Kathy Kapeles, Linda Woodruff, Rhonda Gay, Diane Adell, Terri O'Brien, Robin Christoferson, Theresa Higgins, Jenny Copen, Dan O'Dell, Amie Davis, Warren Wallis, Robin Threadwell, Daileen Stegelman, Debbie Callies, Pam Carrell, and David McIrvin.

The Girls' Ensemble members are: Janine Jones, Kathy Durham, Libby Bideau, Anne Bowen, Carol Clark, Lesa Christman, Tera Gillett, Julie Bader, Sandy Epperson, Joette McAtee, Tonja Castlebury, Sharon Boender, Susan DeLuca, Renee Grenier, Debbie Bertagnole, Jennifer Daugherty, Carolyn Crouch, Allison Koch, Mary McCrary, Maggie Shutts, Kathy Brubaker, Connie Jenson, Sherie Eklund, Sandi Trelkeld, Kris Montgomery, and Tryce Houston.

The NC Choir gave their annual Christmas performance in the school cafeteria.

Sharman Sutherland Captures

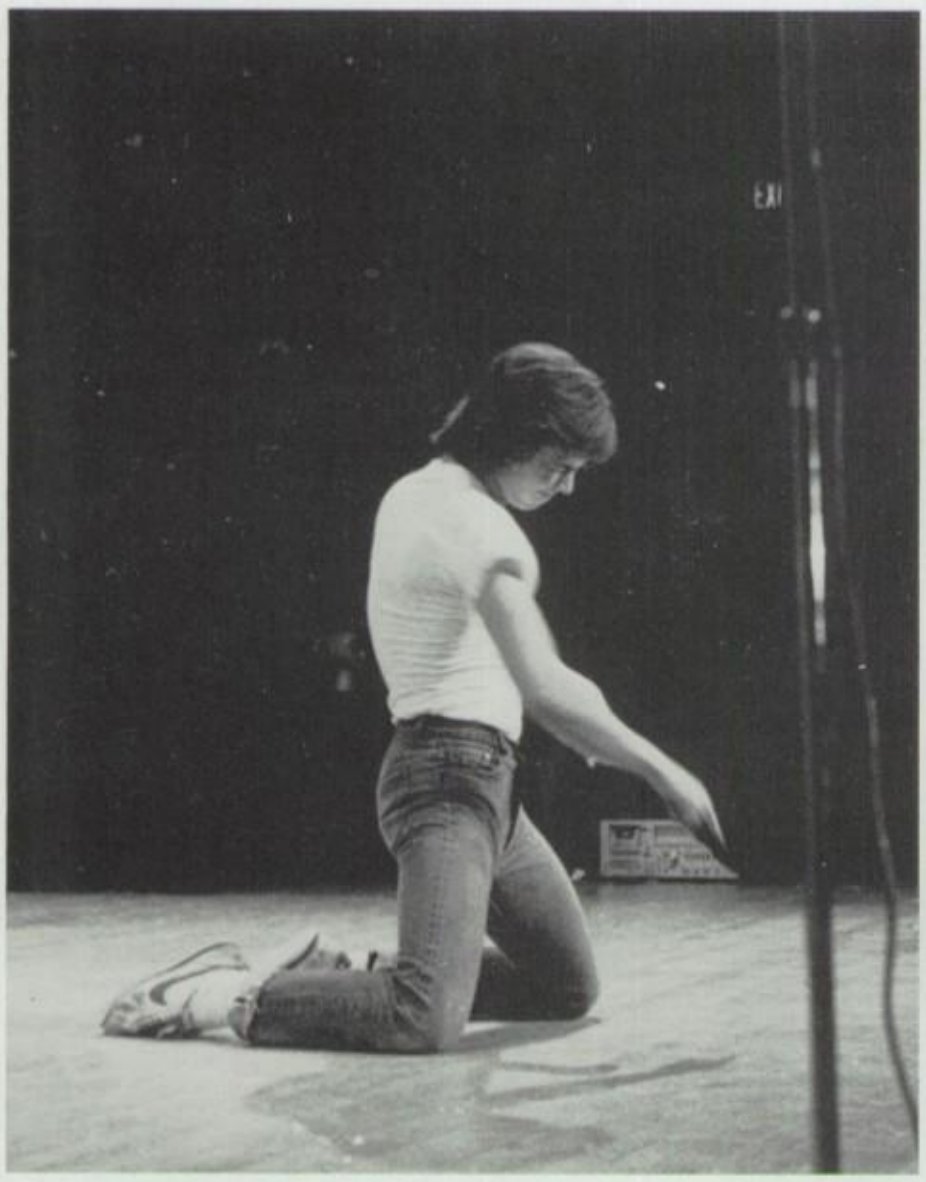

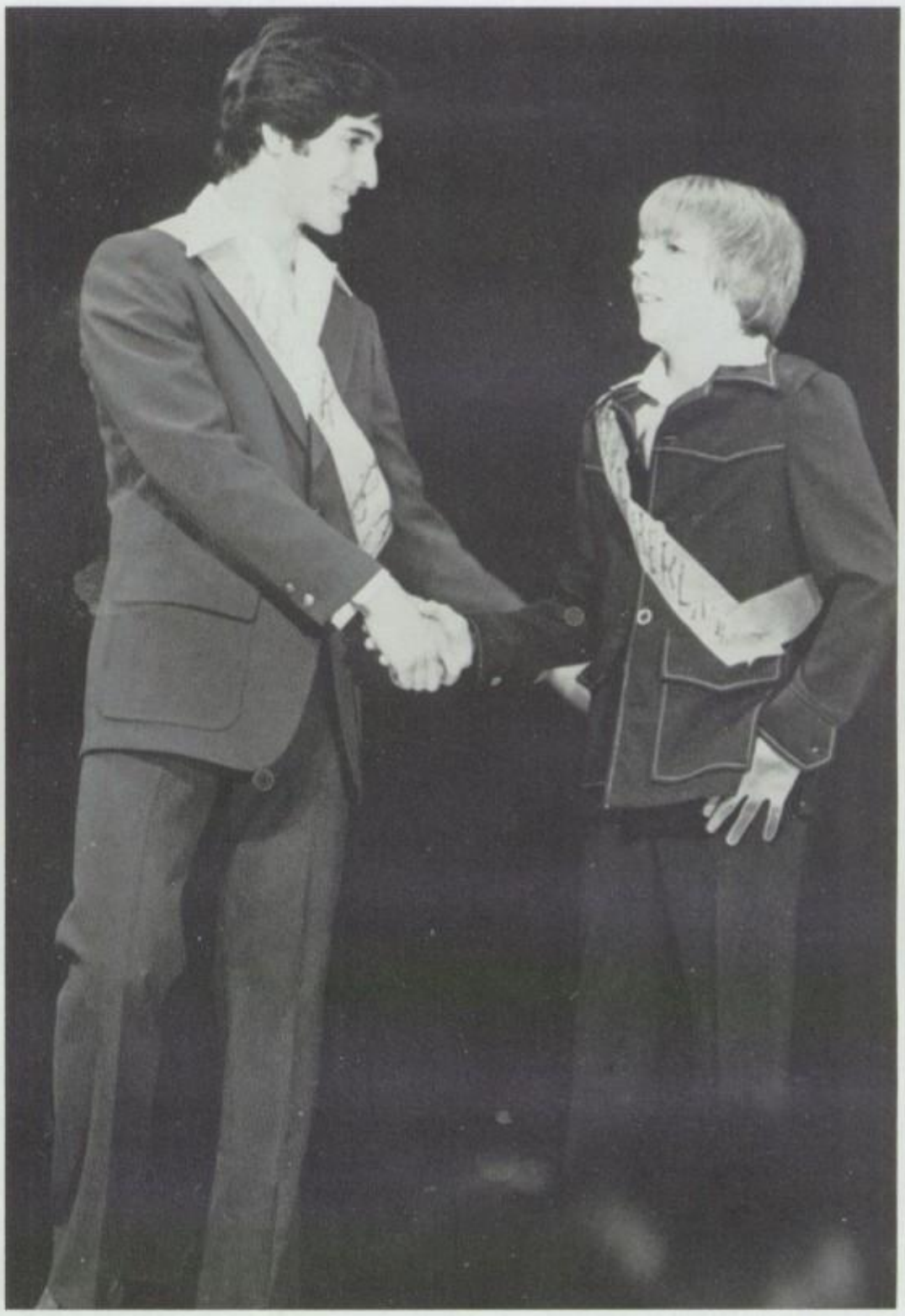

(Above left) Ken Mayer stays in character during his skit at the Mr. Mustang Pageant.
(Above) Nick Bouzis, the second place winner, shakes the hand of the new Mr. Mustang, Sharman Sutherland.
(Left) David DeMattia comes downstage to entertain the audience with back-up from Keith Stetson and Don Sides.
Photos by Brian Dewald.

Mr. Mustang Title

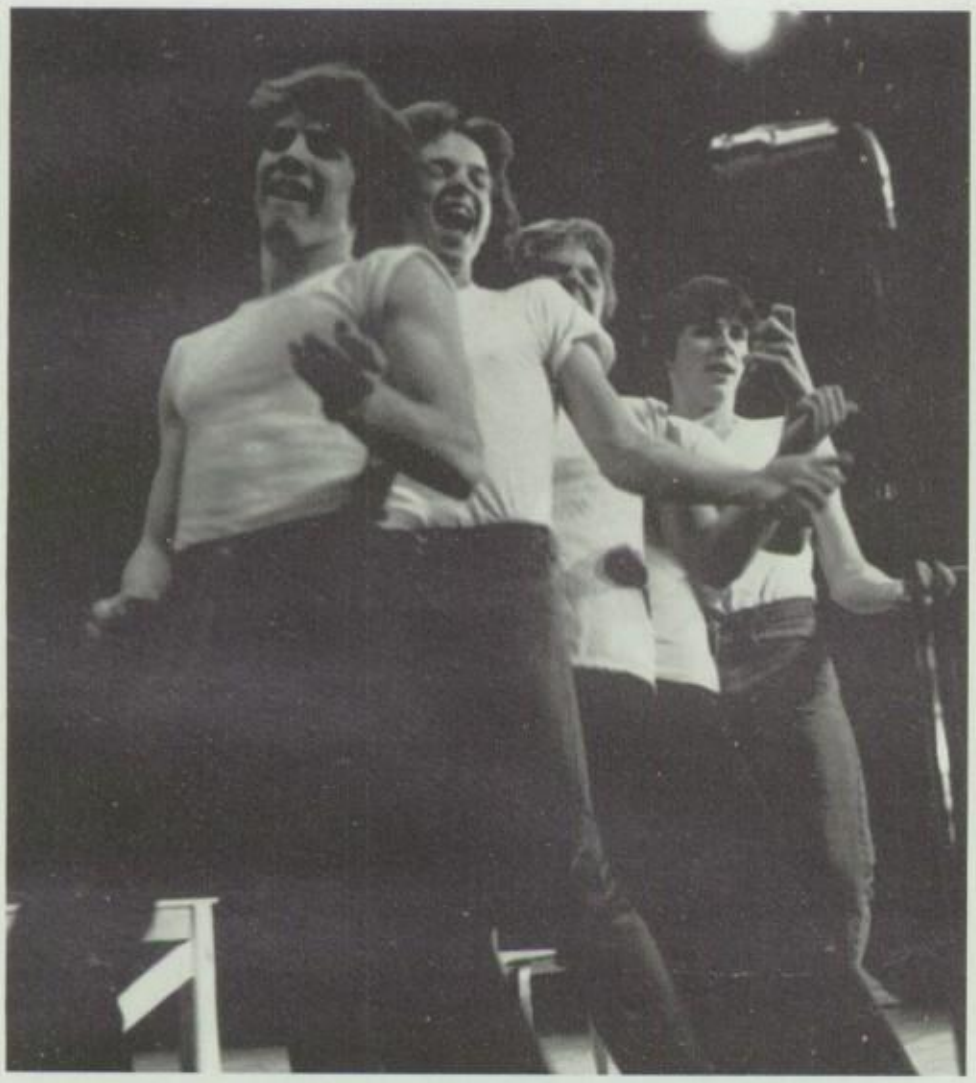

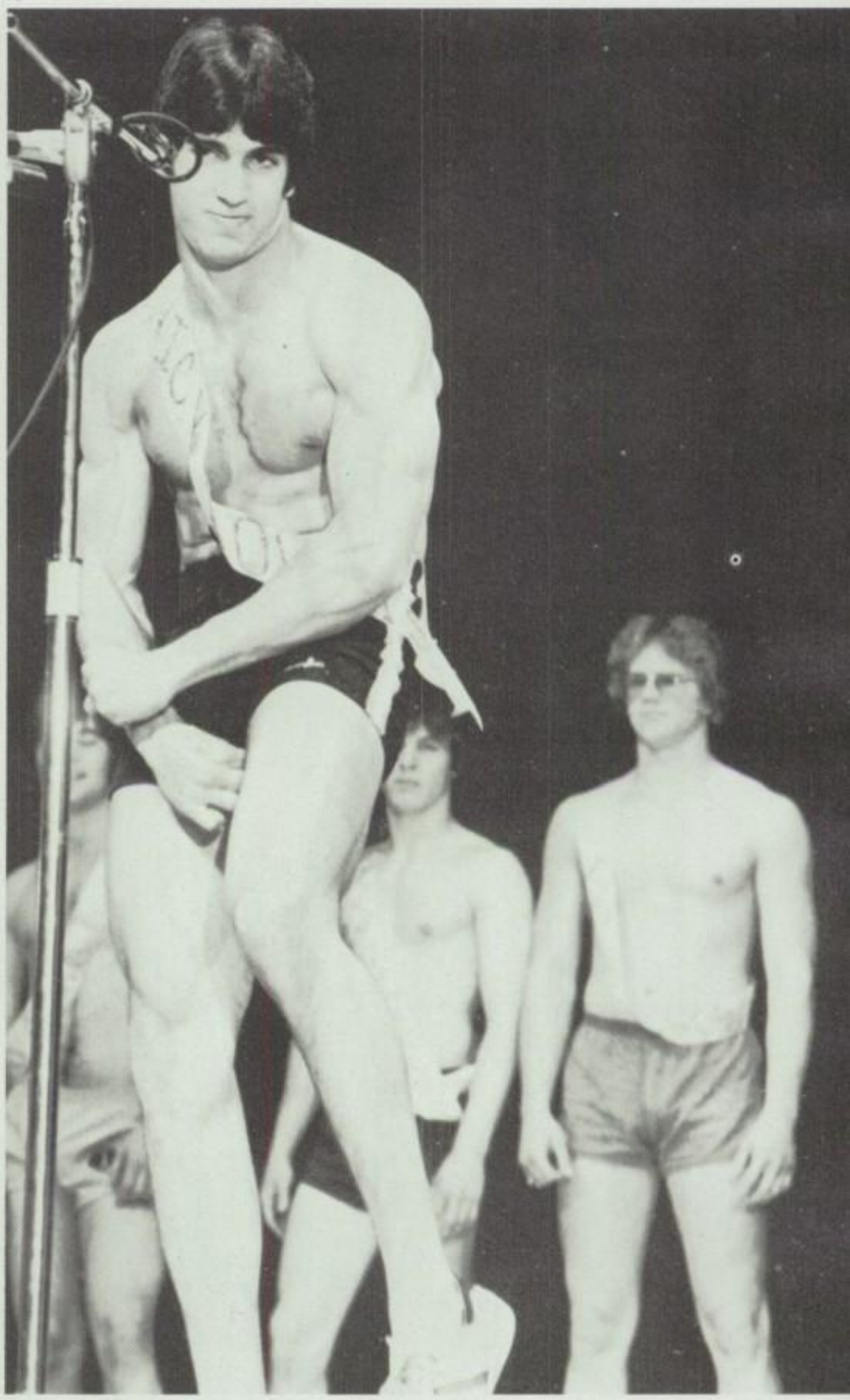

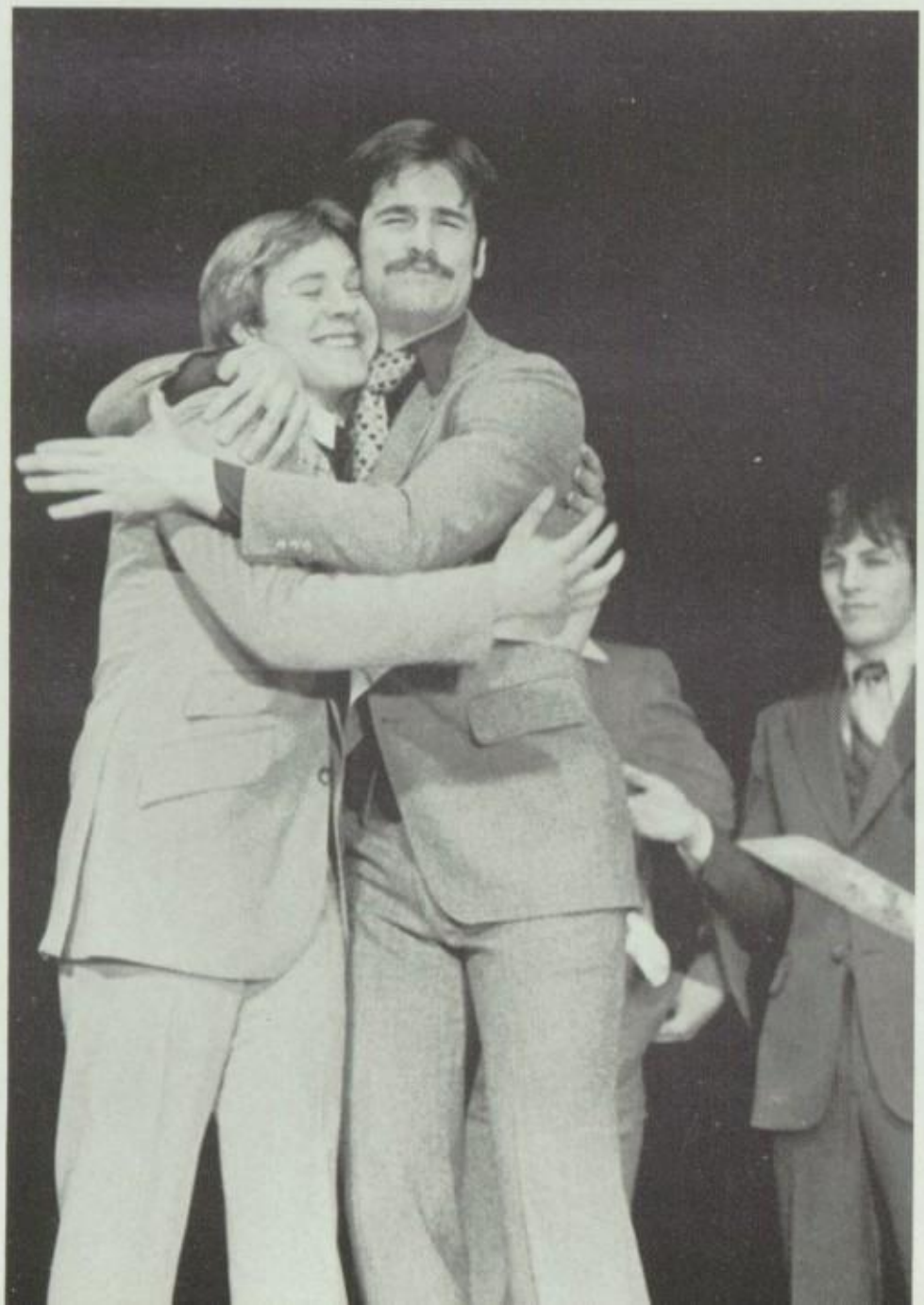

(Top left) Shawn De Jaynes and Geoff Lower give each other congratulation hugs in the third annual Mr. Mustang Contest.
(Above) Nick Bouzis shows his expert style as Dave DeMattia, Kris Gaddis, and Monte Jones get some pointers.
(Left) Letting their macho manner show Kris Gaddis, Kenny Mayer, Shawn De Jaynes, Tom Ackerman sing for the audience. Photos by Brian Dewald.

Stout Fellows Hold Up Third

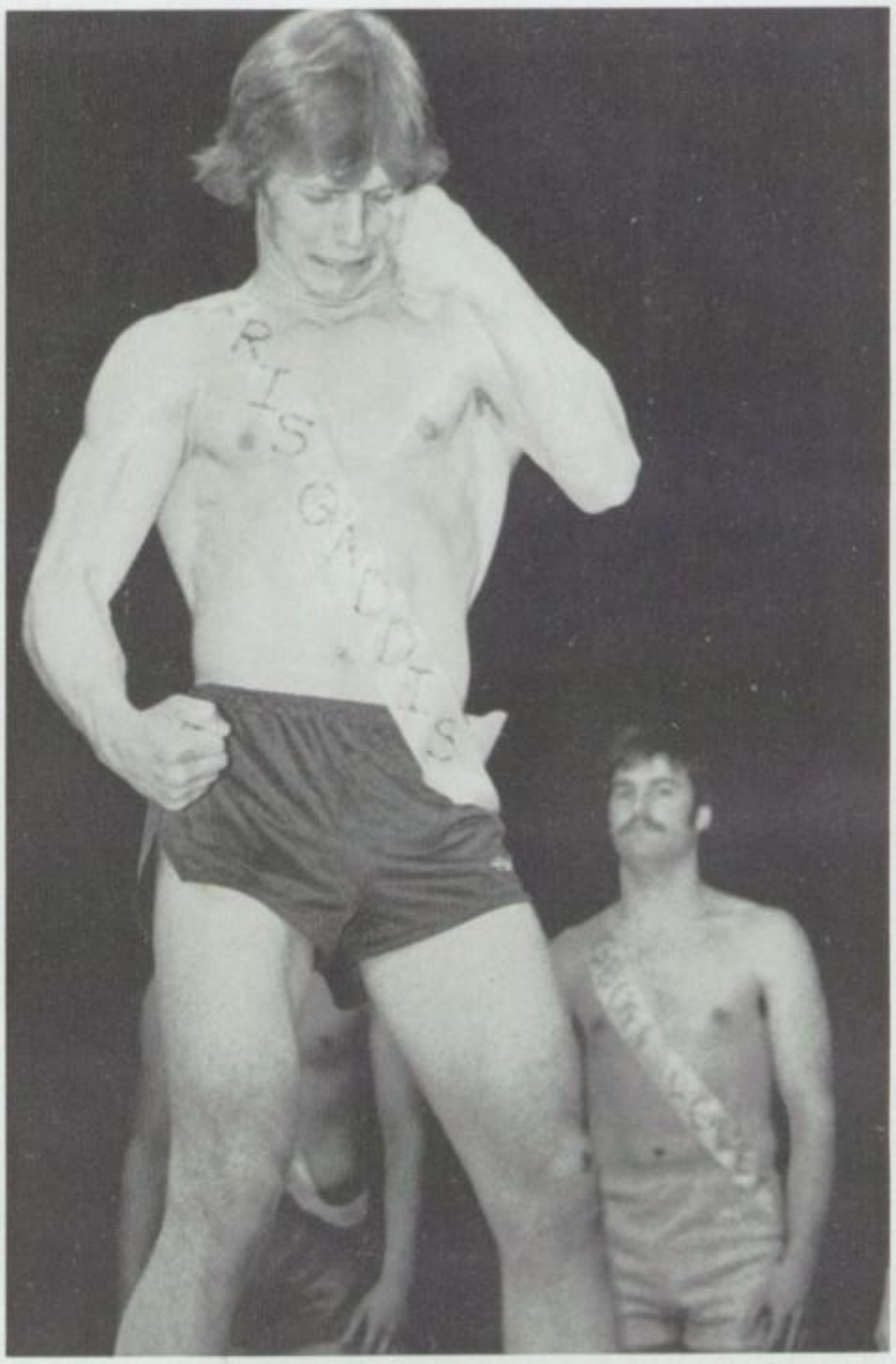

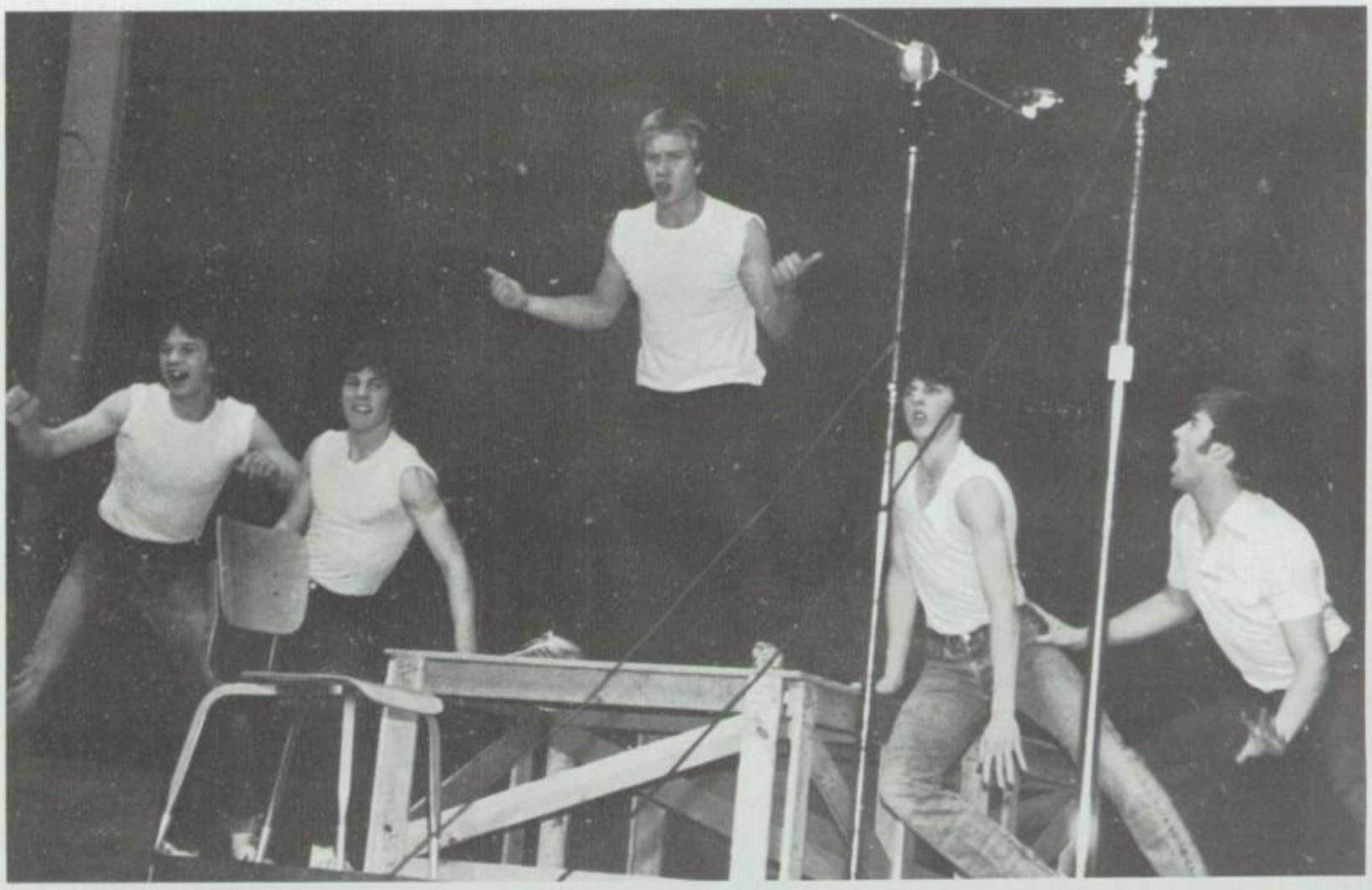

Annual Mr. Mustang Tradition

(Clockwise: opposite page left) Cool, calm, and collected Shawn DeJaynes introduces himself during the mens' short competition.
(Opposite page right) Kris Gaddis shows off his muscles to the crowd, while Geoff Lower waits his turn in the background.
(Above) Junior cheerleaders perform while the crowd waits for the main attraction, the Mr. Mustang contestants. Cheerleaders: Beth Swanson, Kellie Thompson, Vicky Peters, Susan Leach, Hollie Hauffe, Kathy Whitefoot, Vonnie Adams, Stephanie Burback, Michele Lansing, Laura Kirkland.
(Left) David DeMattia displays poise and confidence since this was his second Mr. Mustang Pageant.
(Opposite page lower right) Performing their hit number "Go Greased Lightning" is Kenny Mayer, Kris Gaddis, Shawn DeJaynes, Tom Ackerman, and Geoff Lower.
Photos by Brian Dewald.

Future Farmers Of America

(Lower left) The officers of FFA were Ronica Pinn (Reporter), Nancy Bodenhamer (Parliamentarian), and Geri Rodgers (Sentinel).
(Lower right) Scott VanPatten is President of the Club and Kelly Strand is the Vice President.

(Top) The FFA members are (1st row) Kathy Schlager, Geri Rodgers, Ronica Pinn, Kim Haygood, Scott Van Patten, Kelly Strand, Nancy Leis, Mr. Kennedy, (2nd row) Bob Britain, Kathi Knutson, Nancy Bodenhamer, Laurie Leis, Gary Brown, (3rd row) Jim Wambeke, Tracy Baures, Mike McCleary, (4th row) Tim Shoestrum, Joey Garnier, Ronnie Johnson, Torrie Schuler and Mike Tescher.

Judge At Laramie Competition.

The Vocational Agriculture class did some competitive judging this year. The students attended a 2 day workshop in Powell to prepare for the judging. They competed in a 3 day session in Laramie. They judged sheep, cattle, horses and swine in different classes. Some of the students attending the competition were Nancy Bodenhamer, Bob Britain, Nancy Leis, Jim Wambeke, Kelly Strand, Diana Polzer and Scott Van Patten.

The Vo. Ag. class also built some steel storage cabinets that are being used in the school.

(Top) The FFA Class officers are Kathy Schlager (Chapter Sweetheart), Geri Rogers, Ronica Pinn, Kim Haygood, Scott Van Patten, Kelly Strand, Nancy Leis, Mr. Dale Kennedy and Nancy Bodenhamer (standing).
(Lower left) Kim Haygood is the club Secretary and Nancy Leis the Treasurer.

Winter Play Cast

CAST

Simon Bliss	Marty Barnum
Sorel Bliss	Linda Leimbeck
Clara	Robin Renick
Judith Bliss	Daileen Stegelman
David Bliss	Tom Ackerman
Sandy Tyrell	Kenny Mayer
Myra Arundel	Dana Chambers
Richard Greatham	David Hankins
Jackie Coryton	Cheryl Bisiar

PRODUCTION STAFF

Director	John F. Welsh
Technical Director	Hank Reifke
Student Director	Linda Trimmer
Lighting Technicians	Bob McFall
	Tim Sjostrom
Property Chairman	Eric Timperley
Sound	Eric Timperley
	Tom Ackerman
Set Construction	Drama Classes

Catches "HAY FEVER".

(Clockwise top left) Daileen Stegelman greets Cheryl Bisiar, while David Hankins looks on. Photo by David Dewald. Dana Chambers caresses Martin Barnum's brow shortly after she arrives for an interesting weekend. "But I thought everyone ate cat casserole," gurgles Cheryl Bisiar as Martin Barnum expresses disgust. The Bliss' and their guests watch intently as Linda Leimbeck acts out a charade.
Tom Ackerman fights with his wife Daileen Stegelman over custody of the kids. Photos by Lloyd Underwood.

"Hay Fever" by Noel Coward centers around a superficial English family, the Blisses. The Winter Production directed by John Welsh portrays the cast as a neurotic family visited by unsuspecting guests.

The guests arrive to enjoy a calm peaceful weekend but find that the family insists on playing silly games. Each member of the family is only concerned about their own interest. They ignore their guests so they decide to leave the insance Bliss home and motor back to London.

(top) Clara, the maid, played by Robin Renick, points out to David Hankins and Linda Leimback that tea is ready.
(above) Tom Ackerman tries to impress Dana Chambers as Marty Barnum glares on.
Photos by Lloyd Underwood and David Dewald.

Billings: Golden Gloves Champ

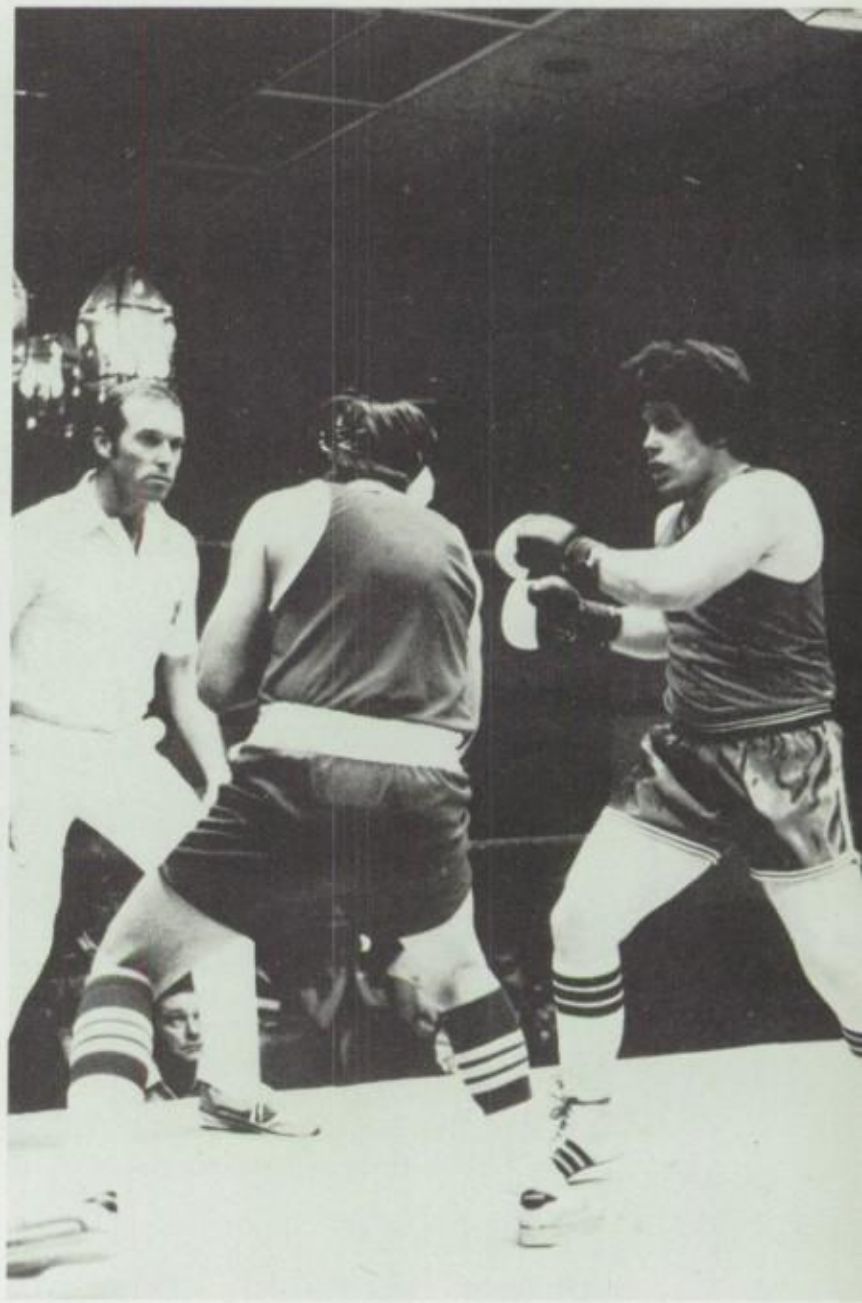

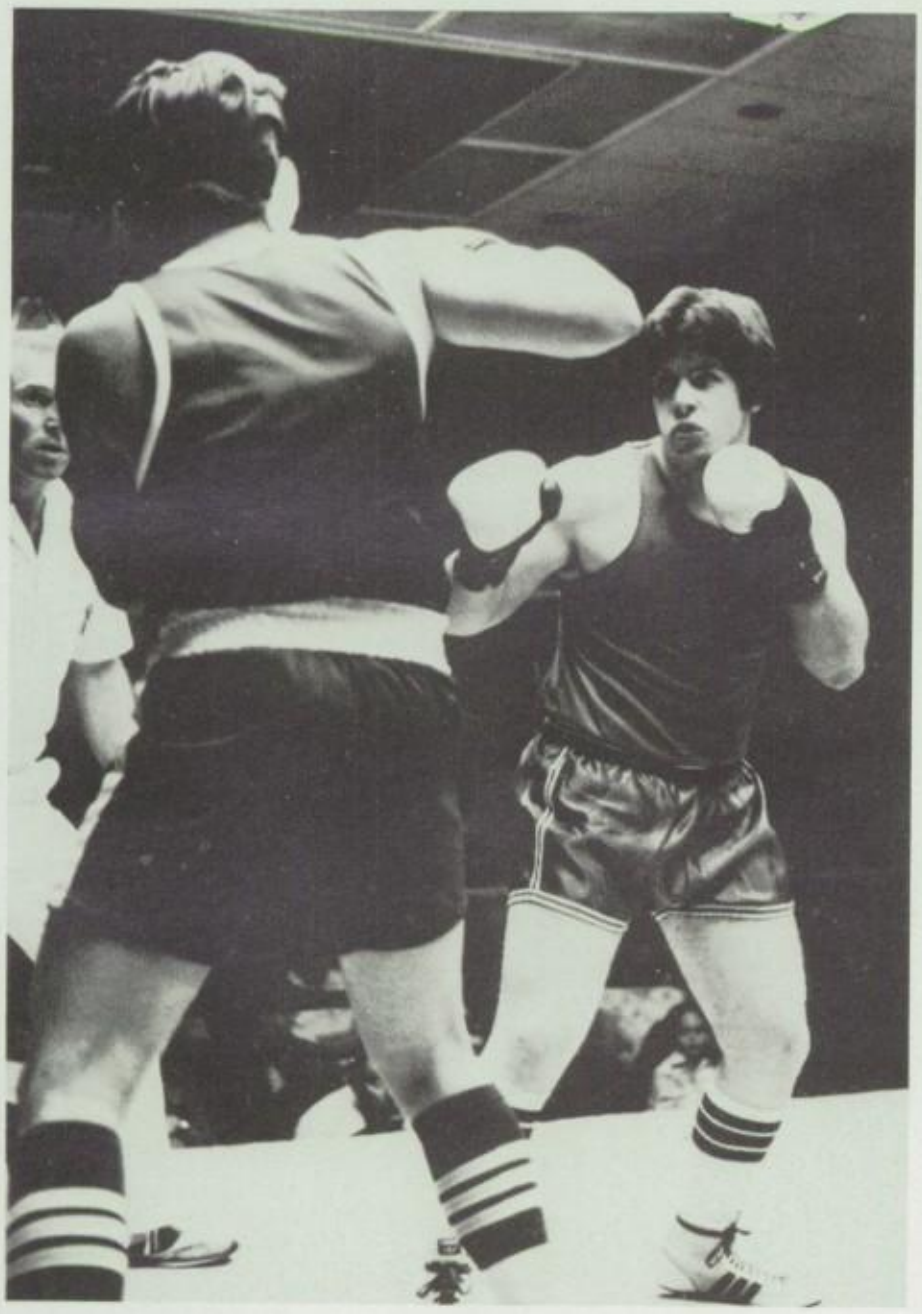

(Top left) David Billings is declared winner after his bout with Verne Hanway from Thermopolis. *
(Above) Using his left hook David Billings knocks his opponent to the mat. *
(Left) Fierce determination takes Billings (178#) on to the Golden Gloves competition in Denver. *

Happiness Is Going To Spain

Last summer, 37 Spanish students went to Spain for 28 days. The first place they went was Madrid where each student was assigned a family to stay with for three weeks. They were divided into groups and met every day with an American teacher for lessons. Each student was to write a diary and turn it in after the trip. The group had several opportunities to go sight-seeing and visit other cities. Three of the students, Amie Davis, Jamie Peck, and Lynn Stiles celebrated their birthdays with a party and cake.

(Top right) Sitting at Plaza Espana in Madrid is a pleasant way to wait for your daily lessons. Seated in front of the fountain is Mark Clayton, Mike Cox, Lori Woitaszewski, Tera Gillett, Amie Davis, Michelle Lansing, and Karen Anderson.

(Above) After a swim in the ocean, Cynthia Harnett buries Michelle Lansing in the warm sands of Cadiz.

(Left) Clark Haass and Laura Kirkland compare notes for their notebooks on Oviedo.

With The Spanish Club.

The Cadiz beach is the perfect place for a cheesecake pose.

(Right) James Peck and Eileen Donlin take time to work on their assigned notebooks.

(Above) Mike Cox and Geoff Lower enjoy clowning around at lunch at Mar Cantabrieo.

Friendship Week For Judy.

This year the Student Council sponsored special days during Homecoming Week. They had Western Day, Black and Orange Day, Glasses, Hat and Mask Day, Clash Day, and Century Day. The Council also sponsored a paid for the Homecoming Court Breakfast. This year was the 3rd annual Mr. Mustang contest. To raise money for Judy Kosalo they had Friendship week where they sold carnations. They raised $250-$300. The Wyoming Association Student Council held a 3 day Legislative Training session in Cody, which NC Council members attended. Pennants and shakers were sold at sport events, they allowed students to get in for ½ price. The Student Council elections and picnic were held in May.

(Top) The Student Council members are: Back row (LtoR) Jodi Sherrill, Verba Echols, Kathy Durham, Nancy VanMaren, Patti Crouch, and Wendy Schuetz. (Middle row) Linda Woodruff, Linda Trimmer, Tom Ackerman, and Janean Gentry. (Front row) Ken Hoppman, Andrea Helmick and Robin Christoferson. (Above) The Student Council Officers are: Wendy Schuetz (Club Coordinator), Robin Christoferson (Vice Pres.), Linda Trimmer (President), and Patti Crouch (Sec.).

Funny Faces For Homecoming.

(Left) Arliss Renner gives instructions on a project to Patricia Lavin.
(Bottom Left) The Art classes helped get NC students in the swing for Homecoming Week by painting the faces of some students. Kent Franklin and friend model some of the art work.
(Bottom Right) Angela Brodzik takes a moment out from sketching a picture of deer.
(Not shown) Debbie Reeb, Art Club Sponsor.

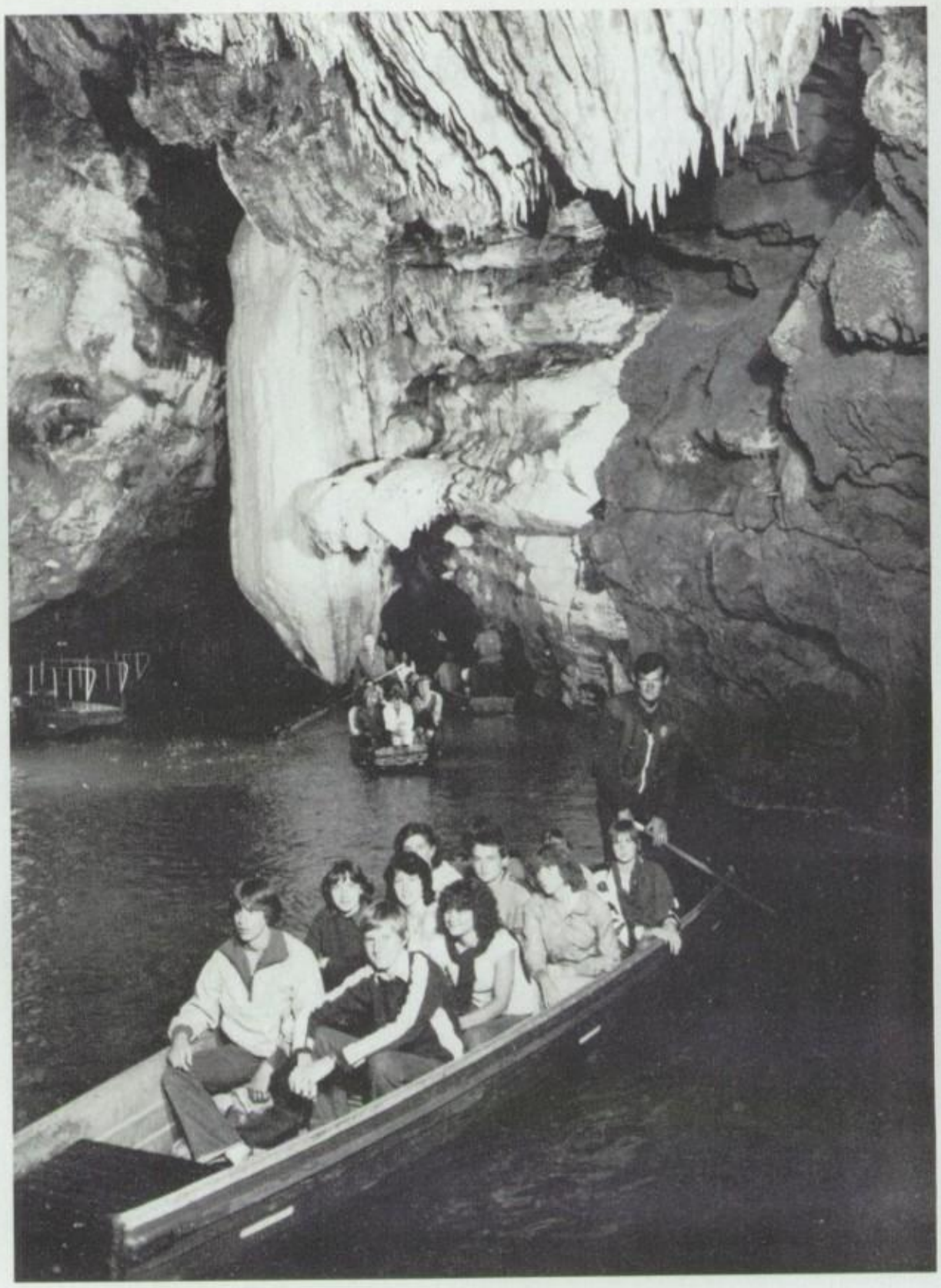

(Top right) In the cave of 'Le lac de la Pluie,' Craig Miller, Linda Hunnicutt, Monica Draper, Chip Holcomb, Tracy Brockman, and Matt Brown sail along with their friends.
(Above) Winning first prize in the International Costume contest, Pat Swanton, English teacher, displays his Roman costume.

Some of the students in the French Club are: Back row Michelle Sullivan, Chip Holcomb, Roxy Bard, Nancy Higgins, Michelle Hirst, and Pattie LaFountain. Middle row Tracy Brockman, Suzanne Eaton, Linda Hunnicutt, Ralph Cardinal, and Mrs. Tollefson. Front row Kathy Murphy, Tim Miller, Susan Leach, and Toni Reed.

Parlez-vous Francais?

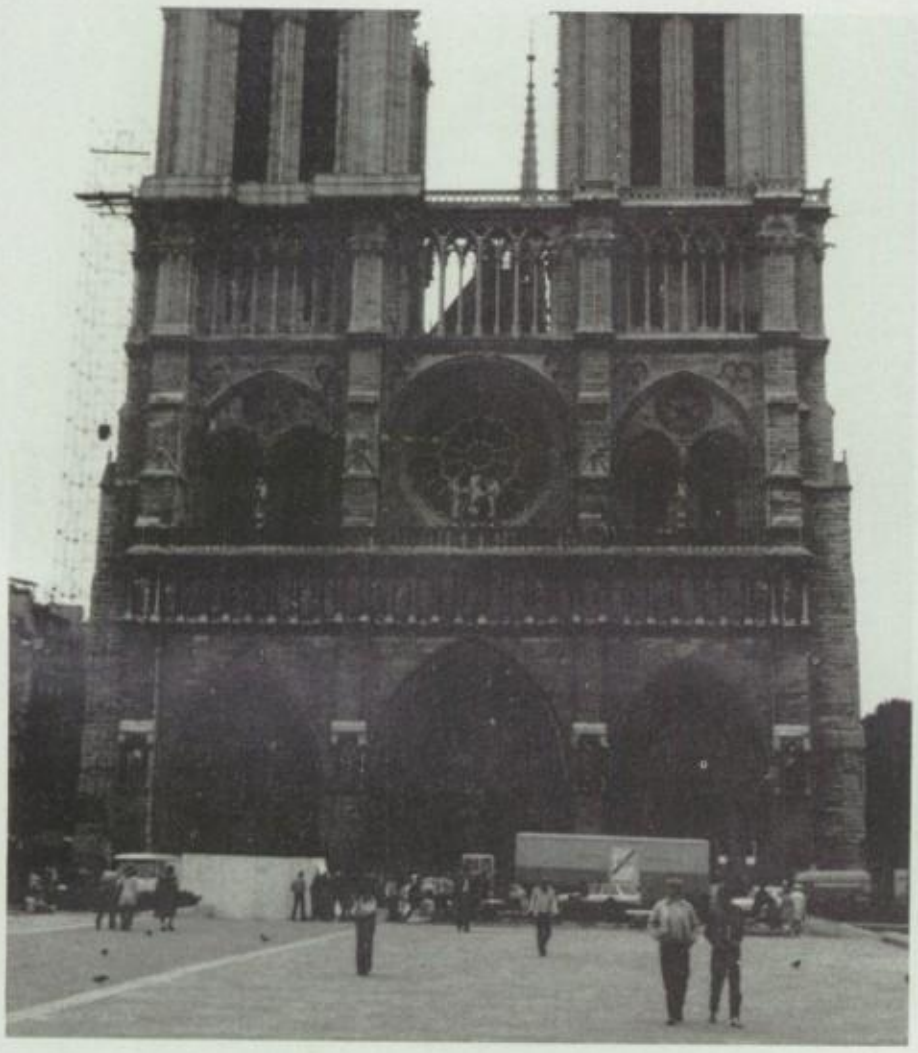

Sightseeing was a major part in the Experiment of International Living. Students were able to visit famous landmarks like the Notre Dame (top left) and Mont St. Michel (above).

The group gathers at Luxembourg for lunch. Pictured are: (standing) Matt Brown, Paula Horning, Corinne Brown, Tom Hirst, Craig Miller, Monica Draper,Tracy Brockman, Jerry Mitchell, Chip Holcomb, Andrea Reynolds, and Kathy Spaar.

During the summer, nine students from NC and a girl from Dayton, Wy. went on a 5½ week trip to France. The trip and program was called Experiment in International Living. Ann Tollefson, French Teacher, instructed the students for seven months before their trip to France.

First, they went to London for 4 - 5 days, then crossed the English Channel to France. They spent 5 days in Paris and visited such places as the Eiffel Tower, Notre Dame, and le Louvre. They then went to Limoges where each student was to stay with a French Family for three weeks. During the three weeks they had two reunions. They visited a porcelaine factory and underground caves. At the end of the three weeks the students gave a farewell party for their families. They made an American meal, danced, and had a lot of fun.

This year the French Club participated in International Foreign Language Week. Activities included Chariot races, bake sale, costume contest, and soccer games. The halls were decorated with foreign flags and the display cases were filled with International articles.

High spirits and energy are displayed by Renae Ryall as she cheers at one of the Mustangs Basketball games.

A cheerleading position carries a lot of pride and joy. NC cheerleaders work hard and are greatly appreciated. The Mustangs have received outstanding support from all 33 cheerleaders. They are involved in many activities and all school events like the Mr. Mustang Pageant and Pep Assemblies. They made scrapbooks for the Varsity Football and Basketball teams. They attend all sports events from wrestling and volleyball to swimming and tennis. They have many other projects during the year. The Junior cheerleaders had bake sales and garage sales. They made enough money to attend cheerleading camp. They have a cheerathon where each cheerleader gets pledges and cheers for 12 hours. They participate in making and riding on floats during the parades. The cheerleaders attended camp in Colorado last summer and won the Unity Award and 2 Spirit Sticks.

The Senior Cheerleaders are: Bottom row (LtoR) Mary McCrary, Terri Burback, Lynette Hardman, Cheryl Farley. Top row; Rena Thaxton, Jamie Kepferle, Jan Trabing, Karey Mead and Renae Ryall.

Cheerleaders Always In Top Spirits.

The Junior Cheerleaders are: Top row (LtoR) Amie Davis. 4th row; Laura Kirkland, 3rd row; Kathi Whitefoot, Vicki Peters, Lindsey Tilton, 2nd row; Michelle Lansing, Hollie Hauffe, Stephanie Burback, Kelli Thompson, Beth Swanson, 1st row; Susan Leach, and Vonnie Adams.

The Sophomore Cheerleaders are: Front row (LtoR) Joan Nesta, Libby Bideau, Gale Hurley, Middle row; Janine Jones, Maria Acevedo, Cindy Jensen, Kyler Koritnik, and Renee Grenier, Top row; Janet Mullholland, Paula Homar, Kathy Eddy, Brooke Talbot.

ROTC Tours Academy.

Clockwise (Top left) NC Color Guard stand at attention at a football game. The members are Mike Anderson, Tom Smith, Ron Huggins and Frank Hack. *
(Top Right) The Cadets in B Company are (1st row) Cliff Underwood, Markus Sheets, Dorothy Elhart, (2nd row) David Worth and Laurie Walsh.
(Middle right) The Cadets in HQ Company are (1st row) George Rosencrans, Don Traughber, Kevin Mathews, (2nd row) Danette Tripp, and Danny Martinez.
(Lower right) ROTC Cadets march in formation leading the NC Homecoming Parade.

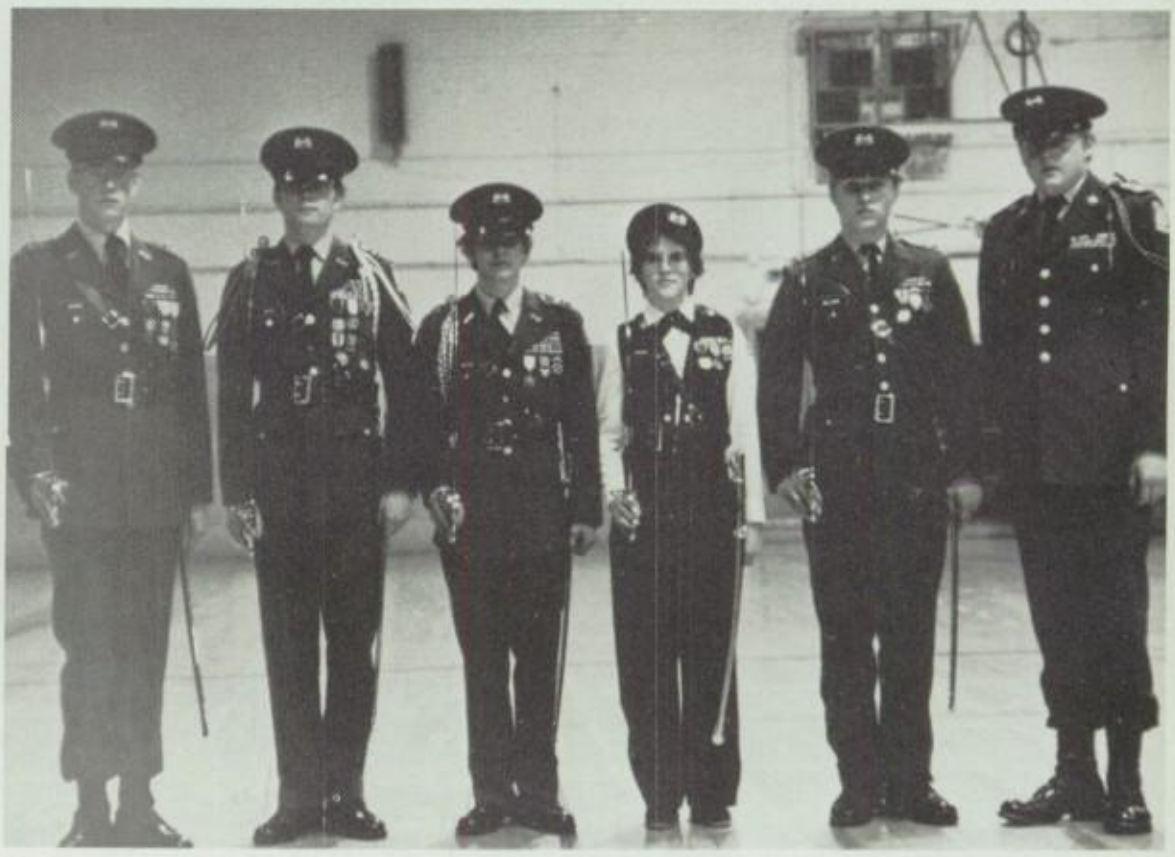

Clockwise (Above) The Cadets in A Company are (1st row) Richard Jones, Tom Smith, Doug Holmes, Jim Rosencrans, (2nd row) Mike Copple, Cliff Burt, Frank Hack and Mickey Anderson.
(Top left) Frank Hack, a member of the NC Color Guard, stands at attention. *
(Top right) The Cadets in C Company are (1st row) Kathy Stamper, Kryss Bosco, Larry Jones, Bonnie Schaffer, Kim Maple, Brenda Schaffer, (2nd row) Cindy Ludvigson, Bill Watson, Clint Beyer, Mike Alverson, Doug Fowler, Paula Garriott, (3rd row) Kevin Rowland, Heather Schumaker, Eric Logan, Bill Gibbens, Mark Alexander and Lee Walters.
(Middle Right) The Cadet Staff Officers are Joel Wienke, Marshall White, Timothy Bryant, Michelle Jussel, James Williams, and Frank Hack.

The ROTC class went on a field trip to Colorado Springs this year. They were given a special orientation to Peterson Army Base. They were given helicopter rides, shown different army equipment and given information about it's uses. They also toured the Air Force Academy in Colorado Springs.

The annual Military Ball was held at the Ramada Inn. This is where Cadets receive special accomodations and promotions earned during the year.

They will participate in a special summer camp training program sponsored by the National Guard in Guernsey, Wy.

Cadets Receive Promotions.

First Lieutenant Michelle Jussel, Scott Joyner, Mrs. Jussel and Mr. Jussel at the ROTC Military Ball.

(Above) Lee Walters receives a promotion to First Lieutenant at the Military Ball. His parents help him pin on his stripes.
(Lower left) Michelle Jussel receives a promotion to First Lieutenant and a congratulation from Major Quickel.

Thespian Troupe #1 Proudly Present.

Drama Department Awards
Outstanding Performances
Actor in a Supporting Role
Martin Barnum
Actress in a Supporting Role
Cheryl Bisiar
Actor in a Major Role
Martin Barnum
Geoffrey Lower
Actress in a Major Role
Rena Thaxton
Actor and Actress in a small
Role: Robin Renick
Theron Lautzenheiser
Jim Hamar Memorial Award
Geoffrey Lower
David Hankins
Best Thespian Award
Martin Barnum
Geoffrey Lower
Theatre Arts Award
Bob McFall
Directors' Trophy
Stage Crew (Guys and Dolls).

(Top left) Marty Barnum and Geoffrey Lower seem very happy upon receiving the Best Thespian award at the Spotlight Dinner. Presenting the award were David McIrvin and Cheryl Bisiar. (Lower left) Robin Christoferson and Geoff Lower present the Outstanding Performance by an Actress Award to an ecstatic Rena Thaxton.

The Thespians contributed to buy Mr. Welsh a thank you gift. It was a badly needed directors chair. The chair was personalized with the lettering "John Welsh - Director - Costume and Set Designer - Make-up Artist. The chair was presented to him by Lloyd Underwood and Marty Barnum.

From Crapshooter's Sewer T

(Above) Miss Adelaide, Rena Thaxton, wants to "Marry the Man Today" but Nathan Detroit, Kirs Gaddis, is a reluctant fiancé.
(Top center) Lt. Brannigan, Steve Creel, confronts Nathan Detroit, Kris Gaddis, about running an illegal crap game. Detroit's gophers think fast and announce Nathan's marriage to Miss Adelaide. Pictured L-R: Steve Creel, Theron Lautzenheiser, Marty Barnum, David DeMattia, Rena Thaxton, Kris Gaddis, Steve Peters.
(Lower center) The Havana number features Ann Bowen as soloist. Havana dancers: Steve Schmidt, Connie Kinnison, Kevin Jones, Kerry Hardesty, Mike Wolz.

The Save-A-Soul Mission

CAST OF CHARACTERS

Nicely-Nicely Johnson	David McIrvin
Benny Southstreet	Martin Barnum
Rusty Charley	Dan Ferguson
Sarah Brown	Linda Trimmer
Arvide Abernathy	Tom Ackerman
Agatha	Diana Adell
Harry the Horse	David DeMattia
Lt. Brannigan	Steve Creel
Nathan Detroit	Kris Gaddis
Angie the Ox	Theron Lautzenheiser
Miss Adelaide	Rena Thaxton
Sky Masterson	Geoff Lower
Joey Biltmore	Lloyd Underwood
Liver Lips Louie	David Hankins
Mimi	Renae Ryall
General Cartwright	Ancela Nastasi
Big Jule	Steve Peters
Drunk	Theron Lautzenheiser
Waiter	Ralph Cardinal
Director	Mr. John F. Welsh

The Hot Box Nightclub proudly presents Miss Adelaide and the Dolls. Pictured: Becky Bradley, Patty Crouch, Linda Woodruff, Susan Leach, seated Rena Thaxton. Photos by Lloyd Underwood.

"Guys And Dolls" Love Broadway

(Above) Nicely-Nicely Johnson, David McIrvin, conveys to Benny Southstreet, Marty Barnum, the realization that he had better "Sit Down You're Rocking the Boat".
(Above right) "Luck Be A Lady" is Sky Masterson's, Geoff Lower, wish as he attempts to roll the dice for the crapshooter's souls.
(Right) Arvide Abernathy, Tom Ackerman, gives Sarah Brown, Linda Trimmer, some fatherly advice concerning her feelings about Sky Masterson.

"A Bushel And A Peck".

(Above) Sarah Brown, Linda Trimmer, preaches the virtues of the Save-A-Soul Mission to Broadway. The mission group was Ancela Nastasi, Tom Ackerman, Tricia O'Keefe, Linda Trummer. Robin Christoferson, Debbie Shamley, Maria Tripeny.
(Left) The "Hot Box" dancers show that they are not "Dolls" but "Ladies" in the "Take Back Your Mink" song. Dancers: (top) Becky Bradley, Stephanie Burback, Jamie Kepferle, Linda Woodruff, Patty Crouch, Amie Davis, Rena Thaxton.
Photos by Lloyd Underwood.

Mad Scientists At Work.

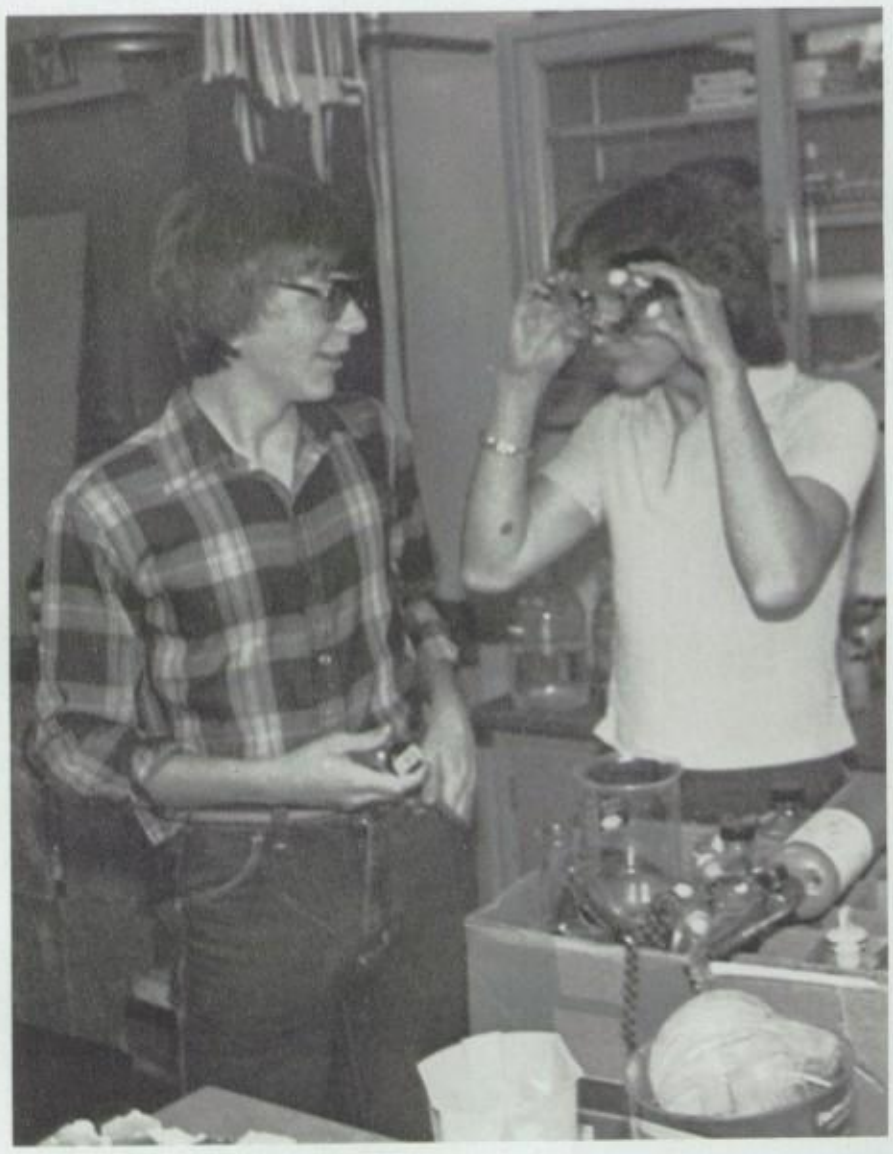

(Top left) David Kennedy and Scott Price work together on a chemistry experiment.
(Top right) Winners of the Golden Test Tube Award are (1st row) Kathy Murphy, Lisa Nastasi, Jill Belcher, Dana Chambers, (2nd row) Linda Trimmer, Becky Bradley, and Leah Crews.
(Lower left) Chemistry labs also seem to bring about discussion groups as seen here with Gail Manke, Joyce Walters and Lisa Nastasi.

Earl Sichterman demonstrates the correct way to use safety glasses for chemistry to John Scott.

'Tis Music To The Ear.

In December the NC Orchestra combined with orchestras from other schools in Casper and gave a concert at CY Junior High.

Some of the selections were works by Beethoven, Bach, Mendelsohn and Marvin Hamlish. There were some folk songs and traditional Christmas Carols played.

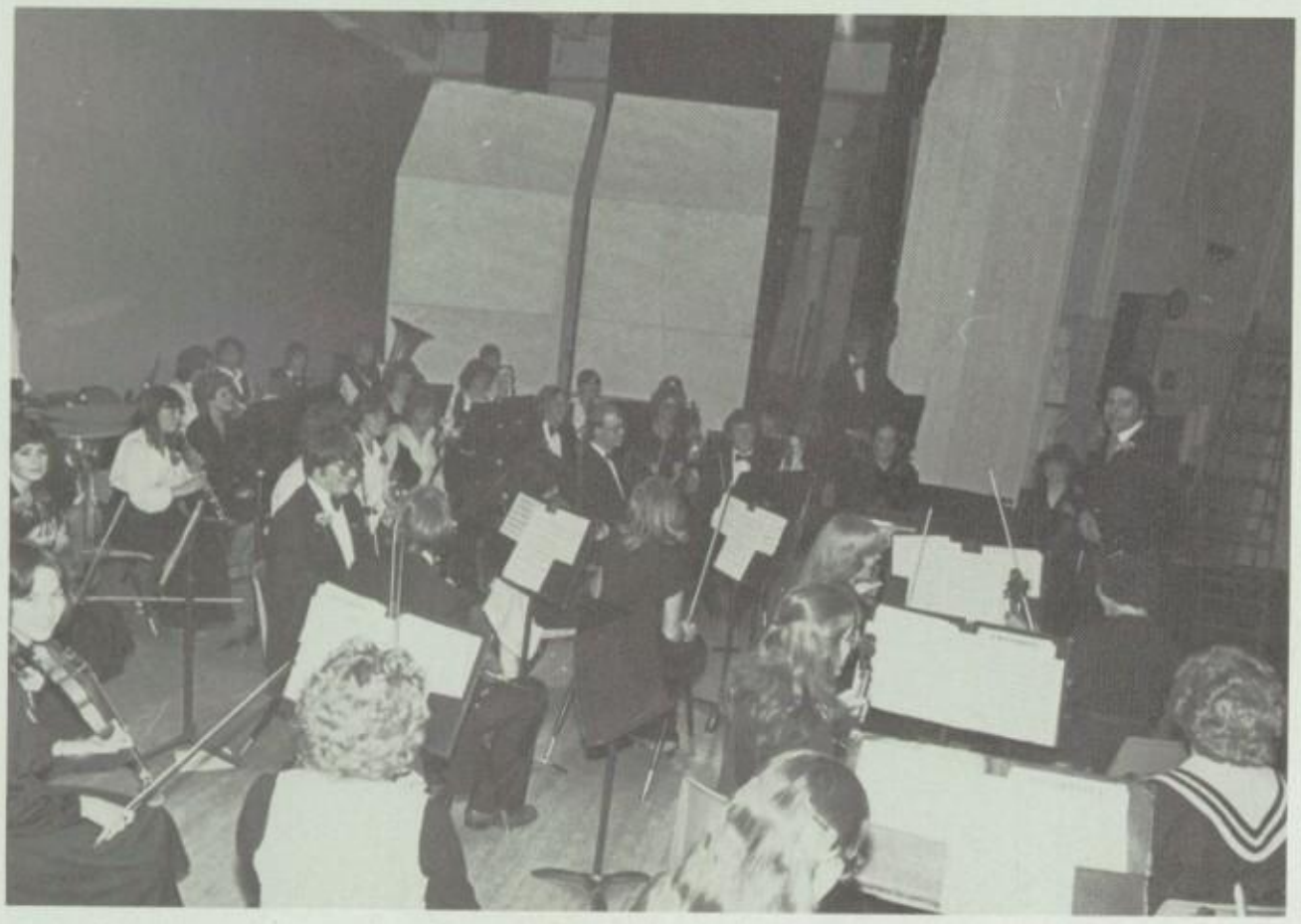

(Top left) The Orchestra members tune their instruments as they prepare for a performance. (Lower left) Mr. Fox, the Orchestra conductor, tries to get everyones attention before they begin playing.

Orchestra Members

Violin
Cynthia Bertagnole
Beth Brown
Janet Crouch
Alythia Levendosky
Karen Sundland
Rosemary Tozer
Michelle Jussel
Kathy Logue
Rhonda Land
Gary Lohry
Rory Mack
Kim Bertagnole
Joyce Tewes
Alison Briley
Ken Coventry

Viola
Mark Beamer
David Bolton
Jeff Kessler
Theresa Armijo
Margaret Tilton
Dan Trelkeld

Cello
Janelle Edwards
Marcy Lore
Michelle Tripeny
Val Hale

Bass
Dan O'Dell

Flute
Kay Robinder

Oboe
Theresa Higgins
Ann Harris

Clarinet
Amy Gossin
Nancy Sprenger

Basson
Clark Haass
Rick Provence
Debbie Mestas

Horn
Brian Reasoner
Vicki Walker
Shanna Everaert
Nancy VanMaren

Trombone
Shawn Bryan

Tuba
San Tozer

Percussion
Wm. McKnight
Guy Goodman
Richard Gardner

The Working Class Of DECA.

The D.E. program combines work and study for students in merchandising, marketing, management and service operations. Many of the students hold jobs during the school year and receive credit for it.

Some of the DECA students attended a 3 day Western Leadership Conference in Colorado Springs this year.

(Top right) One group of DE students are D. Burnham, L. Scott, S. Rone, D. Dissette, D. Legerski, M. Amick, (2nd row) R. Scott, S. Richardson, W. Baumann, H. Hanson, S. Fink, J. Utt, P. Wales, T. Holst, S. Winders, S. Johnston, (3rd row) L. Harrison, B. Sherrill, K. Carpenter, J. Horkan, M. Keating, R. Chase, M. Deporter, and W. Woodward. (Middle left) Kim Grace, Club Reporter is ready to work. (Middle right) The Club Officers are S. Rone (President), L. Scott (Historian), D. Dissette (V. President), D. Legerski (Secretary), M. Amick (Sr. Representative), Mr. Fusselman (Coordinator).

(Above) D.E. class members are (1st row) J. Montez, M. Henrie, (2nd row) Carmen Matzke, V. Tintinger, R. Allison, T. Peterson, G. Schuler, (3rd row) M. Sands, T. O'Hearn, K. Grace, J. Utt, P. Albers, M. Lau, M. Sauegeau, R. Bittleston, G. Wiggington, M. Royce, R. English, D. Miek, E. Wiltse.

Seniors Are Honored

Keith Vlastos is sworn in as the 1981-82 Student Body President. Linda Trimmer administered the traditional oath of office.

Linda Trimmer is almost overshadowed by her trophy as it is presented to her by Mr. Kamish.

Mr. Kamish presents the Principal Trophy. Hermilo Gonzales was this years recipient.

(Below & right) Decorating the fountain is just one of many details to consider when you get the gym ready for Prom. Pictured: Kerry Hardesty, Linda Woodruff, Robin Renick.
(Bottom left) The Junior group in charge of Prom decorations. Girls: Nancy Heatherly, Stacey Gudmunson, Karen Grierson, Annie Markham, Linda Woodruff. Guys: John Sides, Dan Dudley, Spence Wood, Dan Sides, Tim Miller.

Patty Crouch and Greg Lindsey are busy hanging a mural for the photographers area.

Working Hard For A Gala Prom

(Top) Prom Court: Tom Ackerman, Terry Burback, Linda Trimmer, Marty Barnum, Jamie Kepferle, Mike Michaels, Evy Flynn, Shawn DeJaynes. Queen and King: Rena Thaxton, Kris Gaddis.
(Left) Taking time to relax in the lobby, Julie Bader and Clark Haass enjoy refreshments.
(Above) Prom Crowd 1981 dancing: Bill Cheatham, Tracy Vick, Roy Buck, Connie Garvin, Chris Mangus, Steve Klocksiem.

Boy's And Girl's State Representatives

Representing NCHS at Girl's state were: (Back row from left) Linda Trimmer, Ancela Nastasi and Kim Forgey. (Front) Kay Robinder and Andrea Helmick. David Porter and Steve Creel were two of the boys chosen as representatives to Boy's State.

Football Ball

(Left) Susie Eades presents the symbolic football to Rob Burton at the NC Football Ball. The Football Ball is sponsored by Girl's League Council.*

Making News With Todays Headlines.

GUSHER

THE NCHS NEWSMAGAZINE

Editor-in-Chief Wendy Schuetz
Assistant Editor Roni Strother
Photo Editor Michelle Sullivan
Sports Editor Wendy Sample
Advertising Manager Kathy Lammers
Business Manager Cheryl Farley

Reporters
Lori Hundley
Pat Holscher
Jeff Truchot
Journalism Class I

Photographers
Mark Koenig
Brian Dewald
Pat Holscher

Cartoonist
Vicki Walker

Ad Staff
Barbara Baker
Lori Markham
Maureen Lavin

Adviser Scott T. Weber

Mark Koenig (top left) and Brian Dewald (lower left) get a little help from the City Fire Department with taking a picture for the last issue of the Gusher. They were lifted on a fire ladder to take a picture of the Senior students forming an 81 on the NC campus.

(Lower right) Wendy Sample and Roni Strother are laying out a dummy page for the Gusher.

C-Club Gives Sport Awards

(Above) Chris Pierce receives her award from Coach Hill.
(Above right) Rita Murphy receives congratulations from Coach Matson.
(Lower) All State Award Winners: 1st row; Stacey Trimmer, Lisa Volker, Rita Murphy, Chris Pierce, Ab Brown, Kelly Burch. 2nd row; Marty Roszel, Rob Welo, Mike Dalton, Mike Graefe, Mark Murphy, Rob Burton, Evan Dickson, Hermilo Gonzales, Mike Reamer, Craig Mascarenas, Robb Lewis.

C-Club Blanket Winners must receive six varsity letters to receive this award. Winners: 1st row; Susie Eades, Rita Murphy, Tricia O'Keefe, Chris Pierce, Eileen Donlin. 2nd row: Joan Innes, Annie Harris, Lisa Volker, Mark Murphy, Rob Burton, Rick Thomson, Rob Welo, Robb Lewis, Dick Tobin, Evan Dickson.

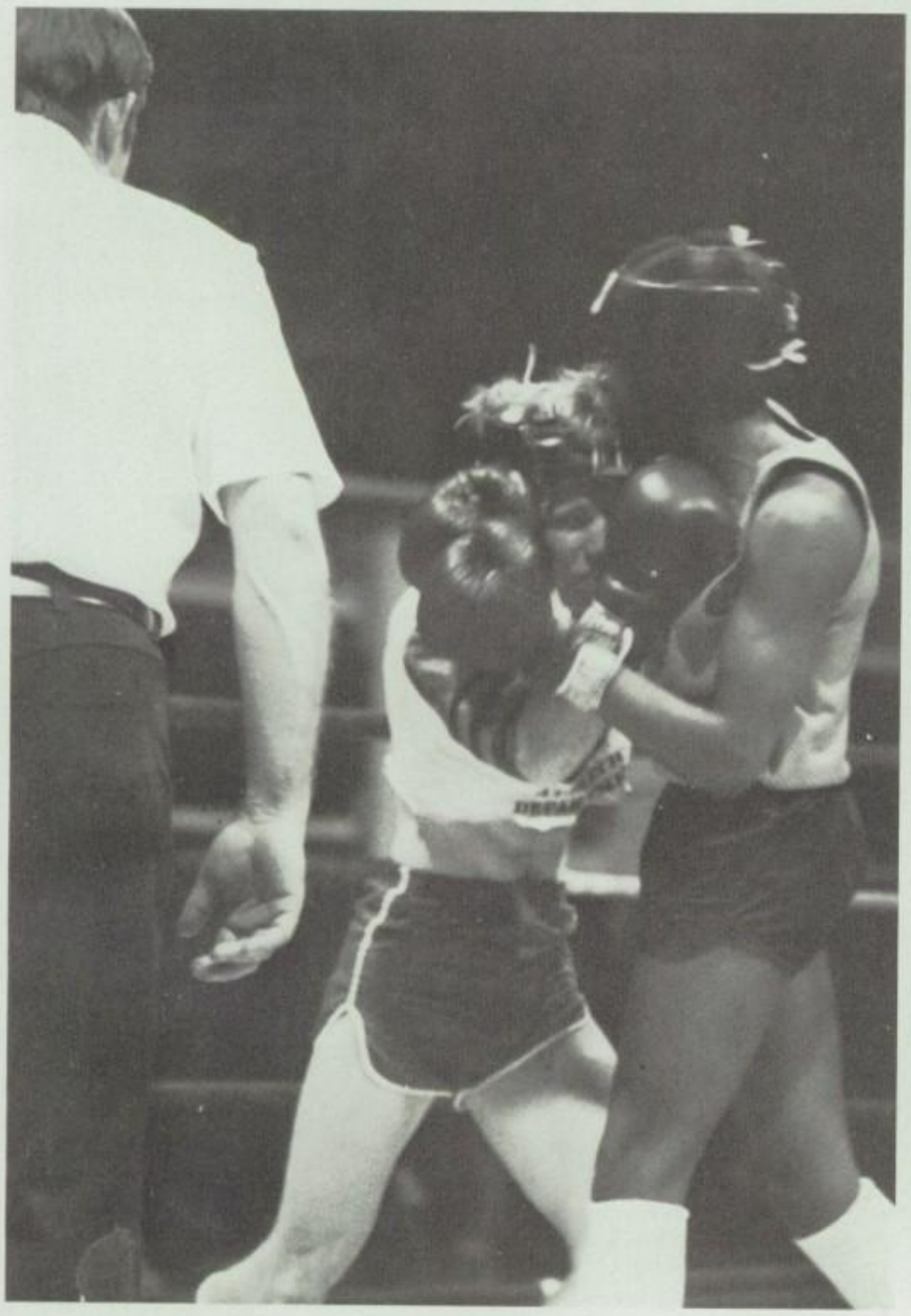

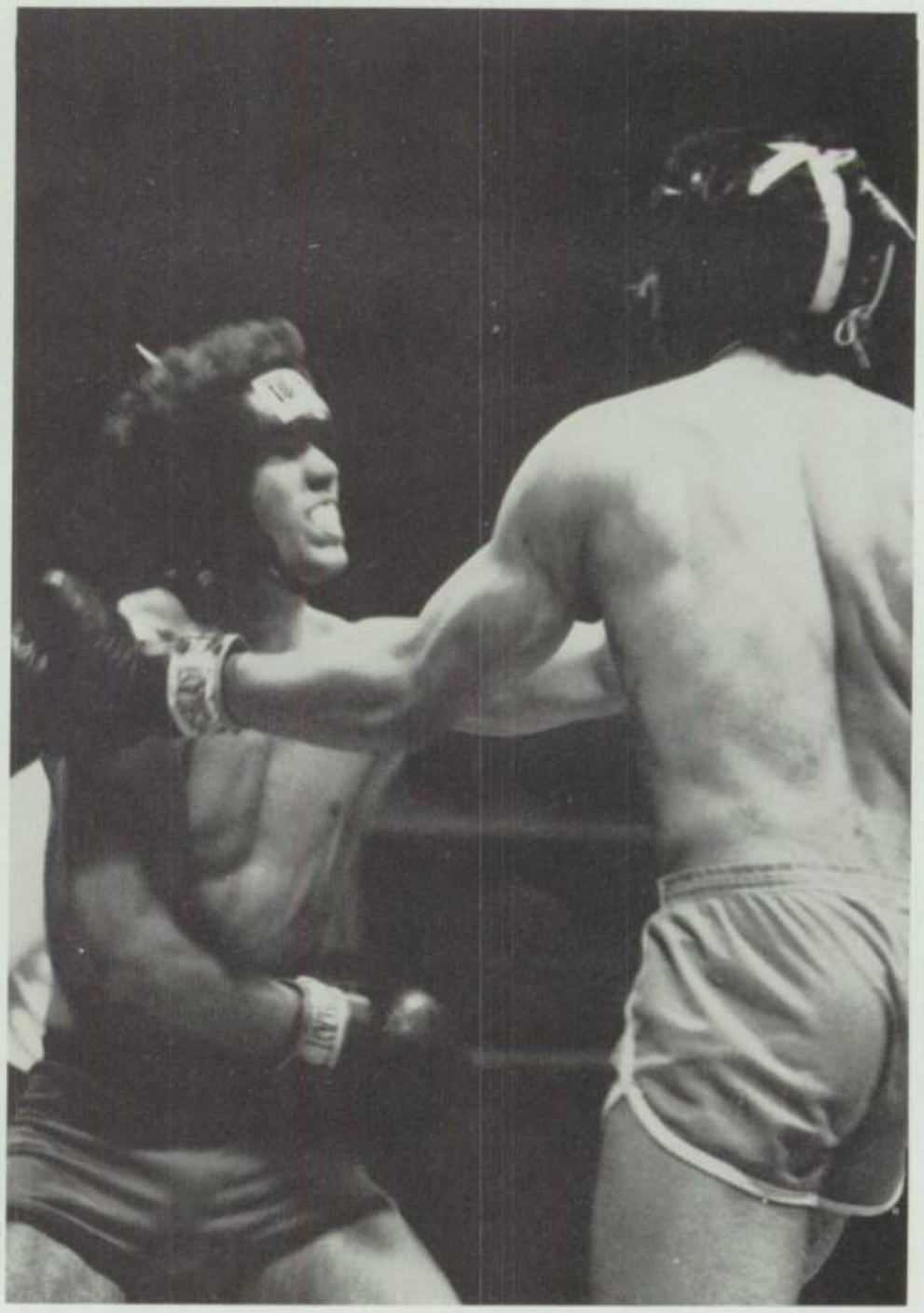

(Left) Vic Orr and Reese Burrough go into a clench during their C-Club fight.
(Above) Participating in the C-Club fight is Jeff Park and Nick Bouzis.

Final Glimpes Of Students

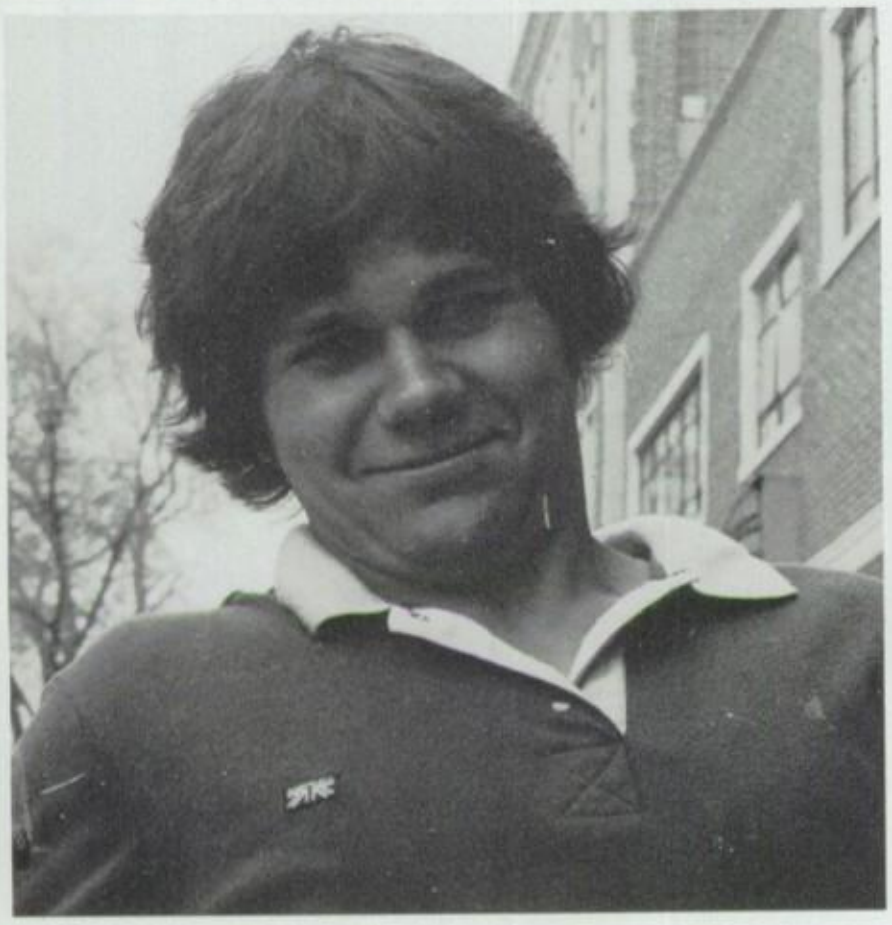

(Top left) Having a mild winter encouraged students to catch "Spring Fever". Photo by Rosemary Kinniburgh.
(Top right) Debra Dunham uses her camera to capture the front lawn during one of the rare snow storms this year.
(Above left) Macho Man: Mark Fondron poses for Al Morales.
(Above right) Bruce Crowell presses forward while Seniors show mass confusion behind him at marching practice. Photo by Al Morales.
(Right) Good study habits come in handy for Tom Pierce as he does a Business Math assignment.

Seniors

Craig Mascarenas seems to be enjoying himself as the only male surrounded by the Senior cheerleaders. They are (back) Darla Dalen, Lynette Hardeman, Rena Thaxton, (middle) Renee Ryall, Terri Burback, (front) Jamie Kepferle, Evy Flynn, Jan Trabing, and Karie Meade. *

It's Been A Long Time Coming

The Senior class officers are Andrea Helmick, Vice President and Tom Ackerman, President.

The Senior Class of 81 stayed busy this year. They welcomed students back to school by selling pop at registration.

During the football season the halls were filled with a strange sound, as Seniors sold clickers to raise funds and encourage spirit. The Class of 81 won first place with their homecoming float.

Other activities included the MORP Dance, Snarfathon, and the 3rd Annual Copper Classic. T-shirts were sold with the names of the graduating class imprinted on them.

The Last Blast, the night of graduation, featured Monte Carlo Night from midnight until 4:00 a.m., with a live band and entertainment.

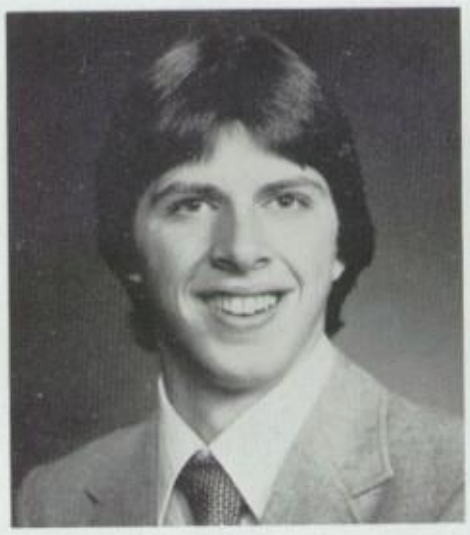

Ackerman, Tom
Adell, Diana

Adamson, Dana
Akers, Tammy

For The Class Of 81

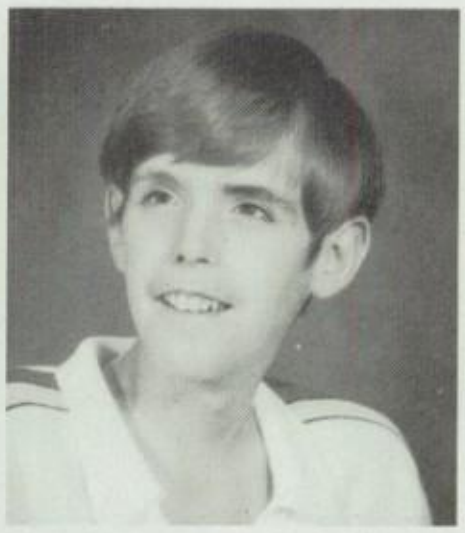

Alden, Nicki
Aley, Jennifer
Alm, Chris

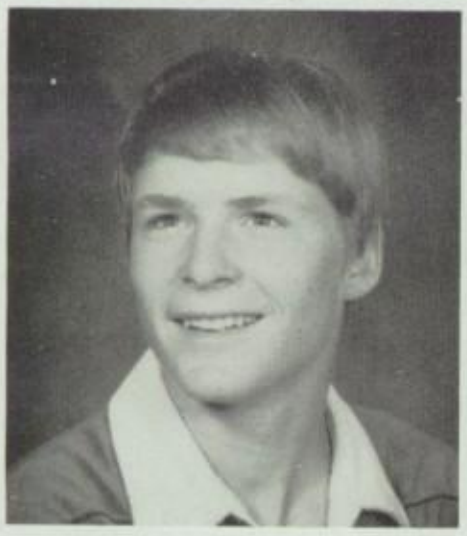

Alm, Mitch
Ames, Kent
Amick, Marlene

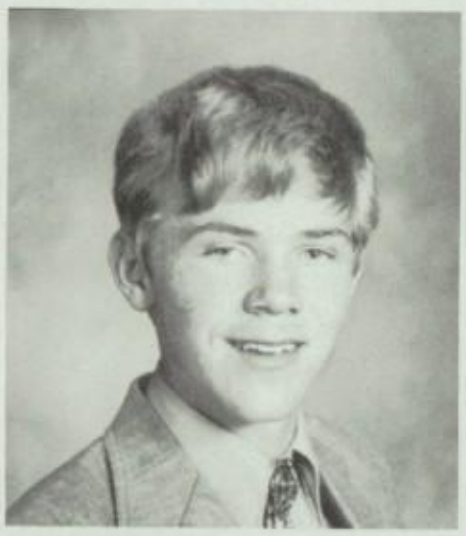

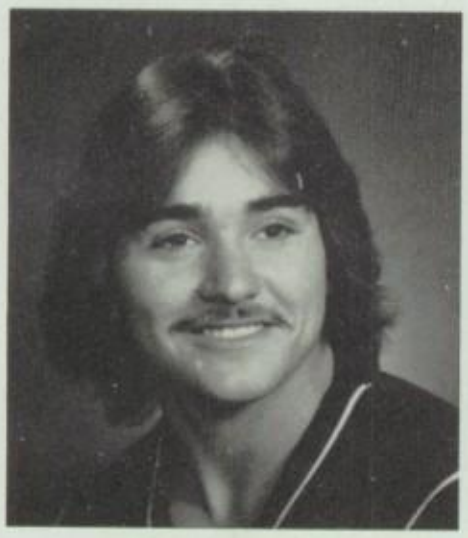

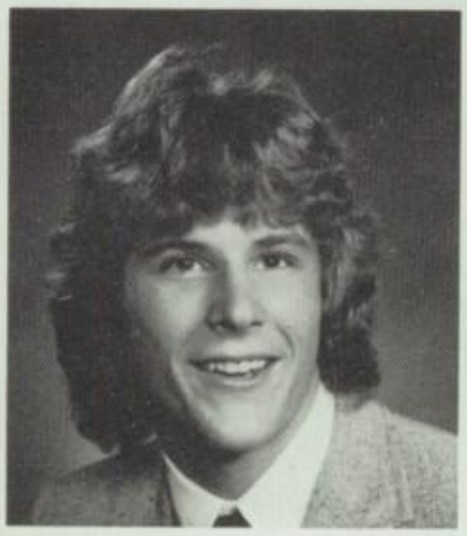

Anderson, Bill
Aquilar, Everett

Andress, Sara
Asbell, Shawn

Business classes can give you a real appetite as Denise Bennet attacks one of Mr. Ames' pheasants.

SENIORS

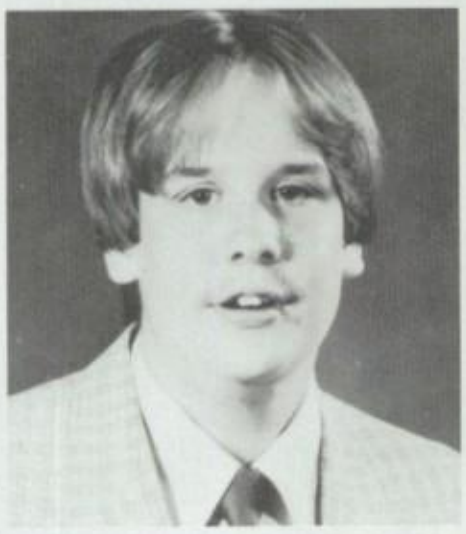

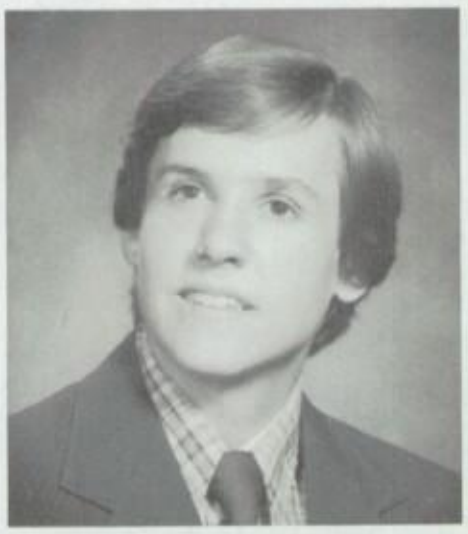

Barnum, Martin
Bartling, Brenda

Cheerleaders Rena Thaxton and Darla Dalen concentrate on the NC basketball game.*

Aurelius, Kathy
Bailey, Clark

Axelson, Sheila
Baker, Barbara

Babcock, Paige
Barella, Teresa
Baumann, Cindy
Baures, Tracy

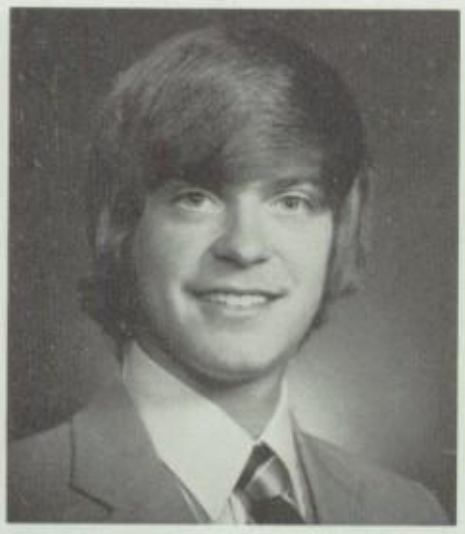
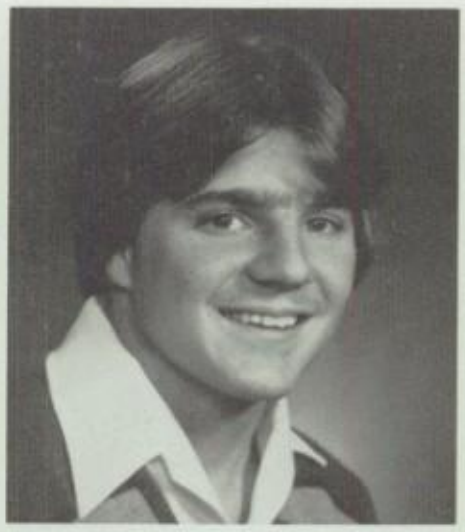

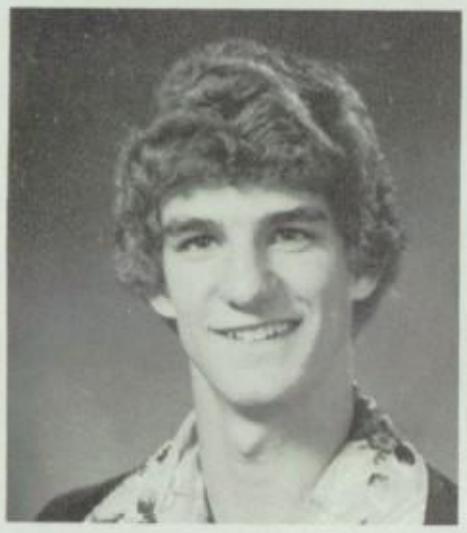

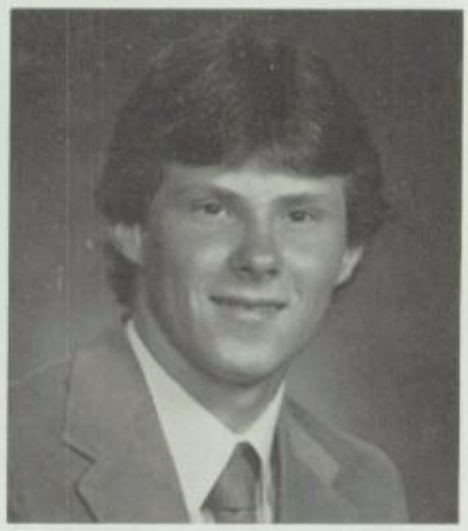

Benardis, Dave
Bertagnole, Shannon

Bennett, Denise
Bertrand, Kevin

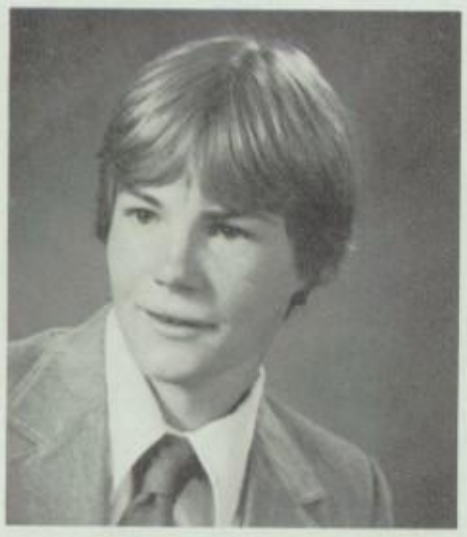

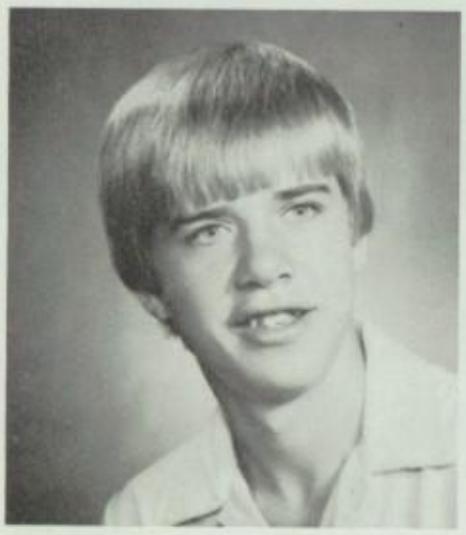
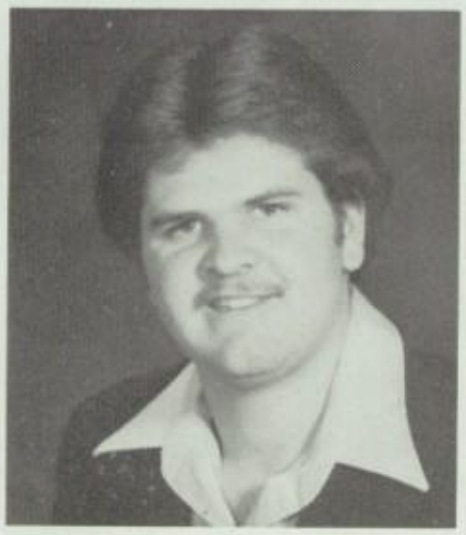

Beadles, Shelie
Berger, Tom
Bever, John
Bicknese, Robert

Beck, Stan
Bertagnole, Cindy
Bicknese, Annette
Bidwell, John

Kerry Hardesty holds her flute as the marching band gets ready to perform at a football game. *

Theme: A Change Of Seasons.

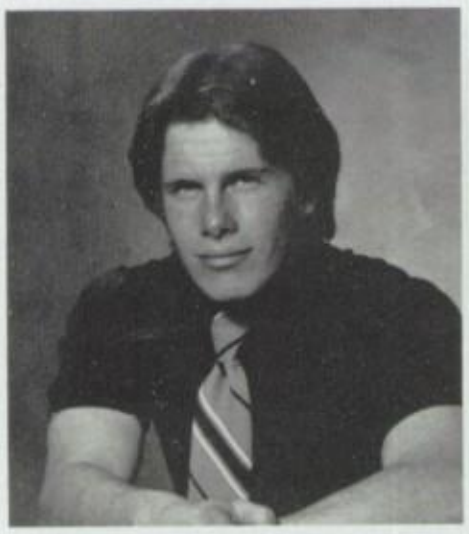

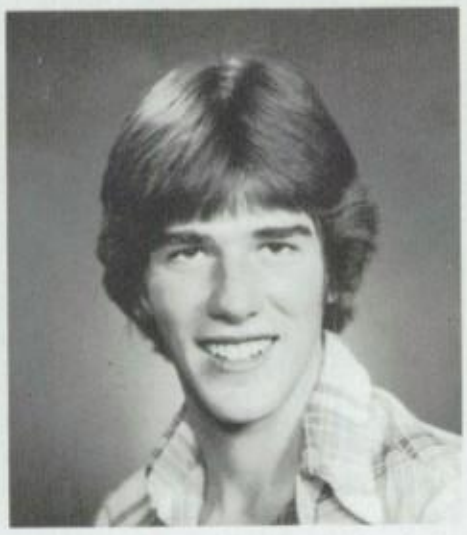

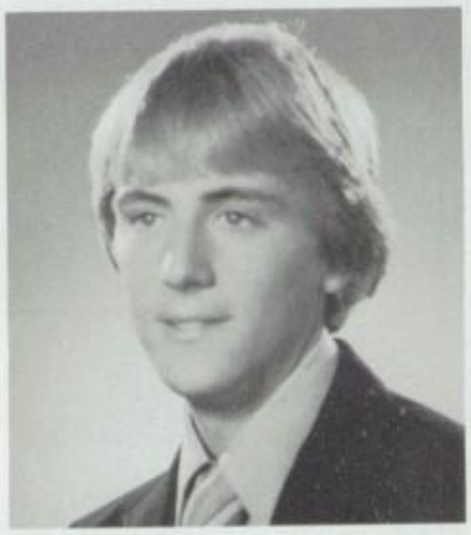

Billings, Dave
Bohnstengel, Ron

Bisiar, Cheryl
Bott, Allen

Chris Pierce and Lisa Volker plan their strategy before going out on the volleyball court.*

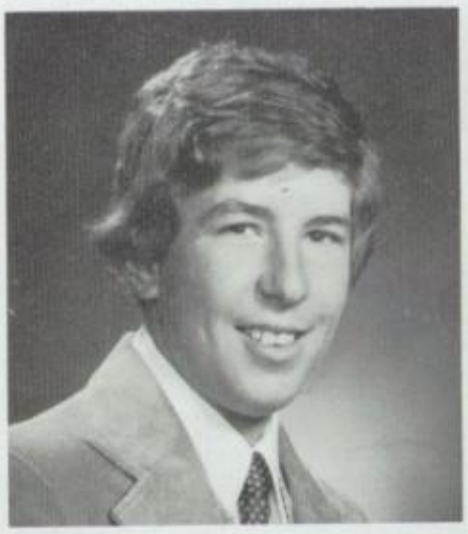

Boatright, Rosemary
Bower, Bonnie
Brauer, Steve
Brenton, Alexa

Boender, Sharon
Bragassa, Pat
Brekken, Dana
Brenton, Pam

Song: Best Of Times.

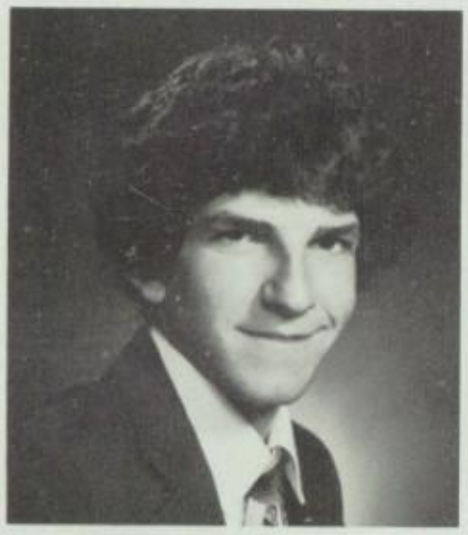

Jeanette Knot and Cheryl Burwell learn to run a duplicating machine in their Business class.

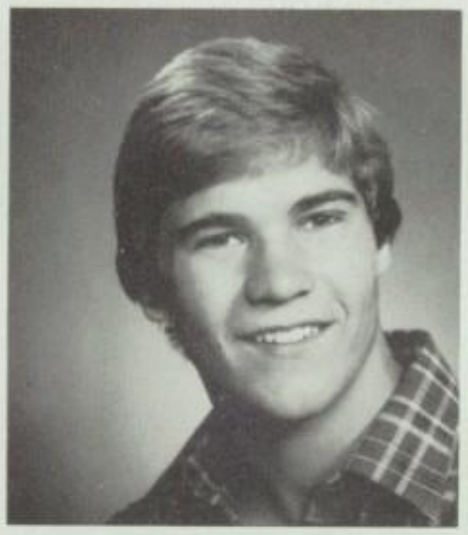

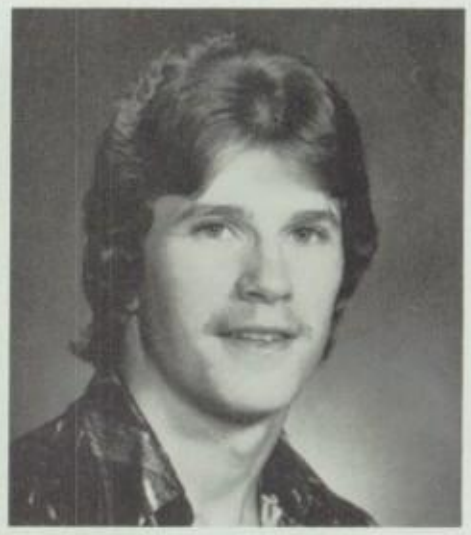

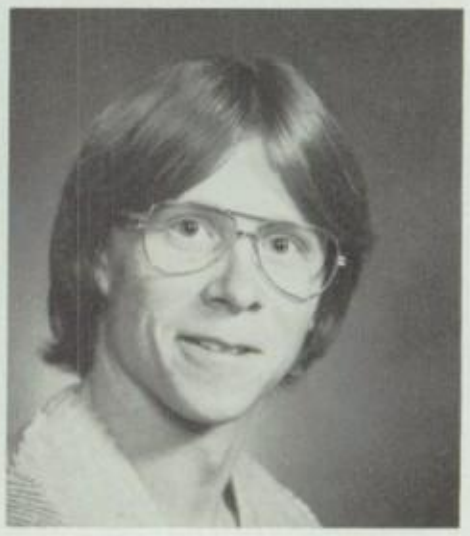

Bressler, Bryce
Brown, Ab
Brown, Carol
Bryant, Timothy

Brower, Lorry
Brown, Anne
Brown, Dean
Buck, Roy

Brown, Jody
Buchholz, Betty

Bryant, Rick
Bullock, Tim

Burback, Teri
Burton, Libby

Burch, Becky
Burton, Robert

Barbara Baker and Debra Callis use an adding machine to help them total columns of figures in a Business class.

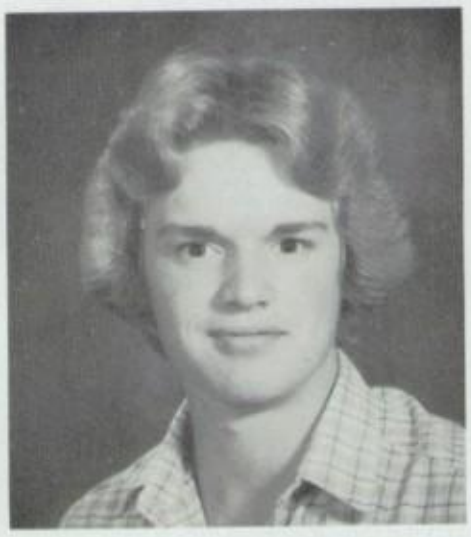

Burlingame, Ken
Burwell, Cheryl
Byrd, Beau
Carrell, Pamela

Burrough, Mary
Burwell, Troy
Carlson, Steve
Carpenter, Kristin

SENIORS

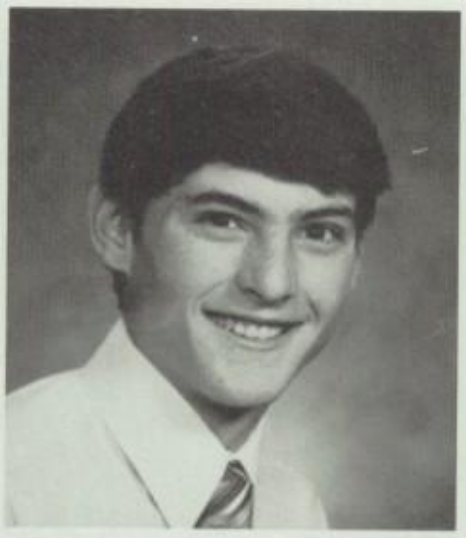

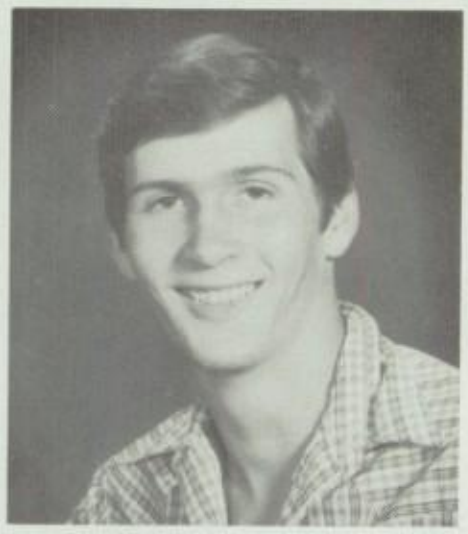

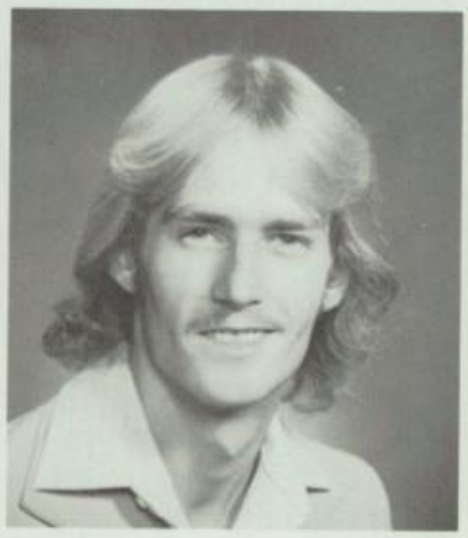

Cashman, Bryan
Chandler, Brian
Chase, Wilma
Christoferson, Robin

Cassint, Eric
Charter, Sam
Cheatam, Bill

Chambers, Dana
Chase, Rick
Chorniak, Pamela

Christensen, Troy
Clamp, Scott

Linda Trimmer, Student Body President, listens intently to some new ideas.

Teresa Armijo, junior, pauses a moment from her photography to be photographed by Rodney Drury.

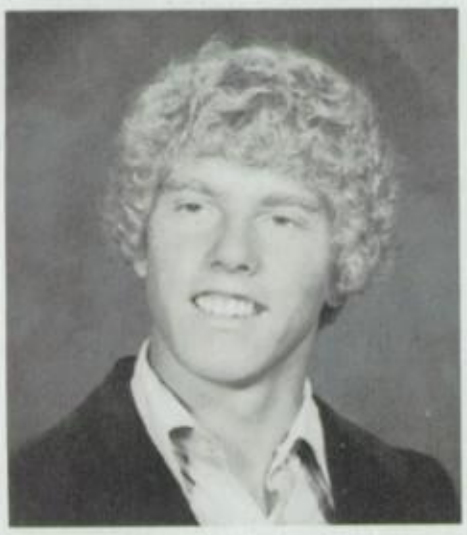

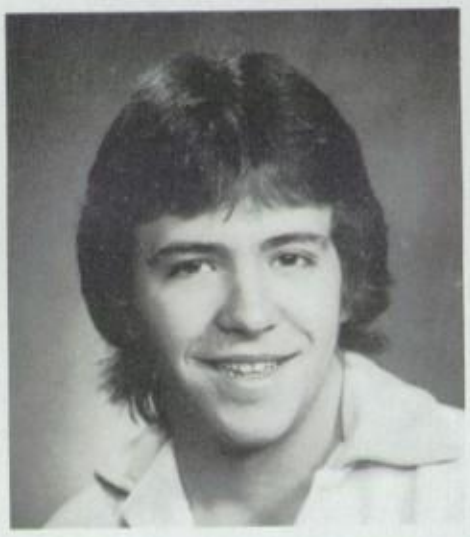

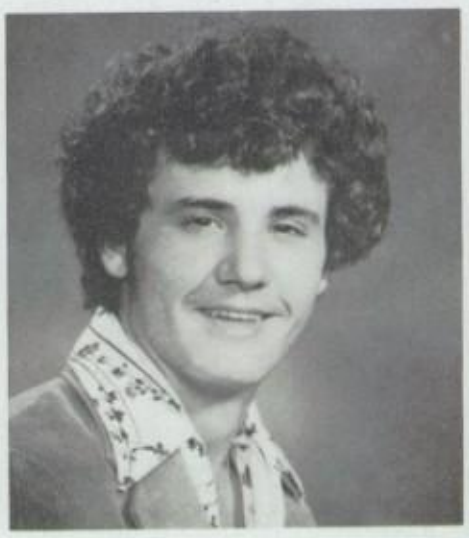

Coffman, John
Cooper, Ann

Colman, Greg
Cornelius, Greg

Clark, Gina
Cleaver, Debra
Combs, Tami
Coulter, Julie

Clayton, Mark
Coffman, Dean
Compton, Brian
Covington, Cody

Seniors: A Frame Of Mind.

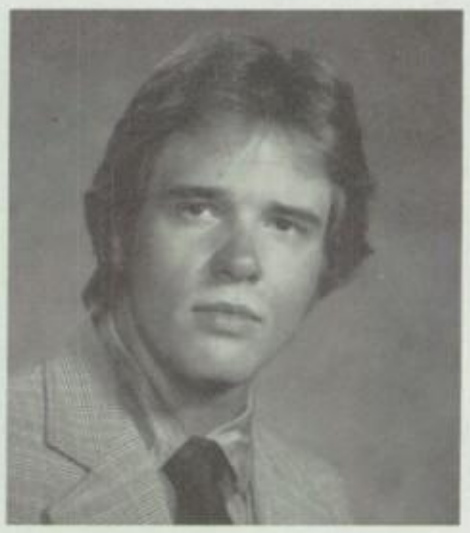

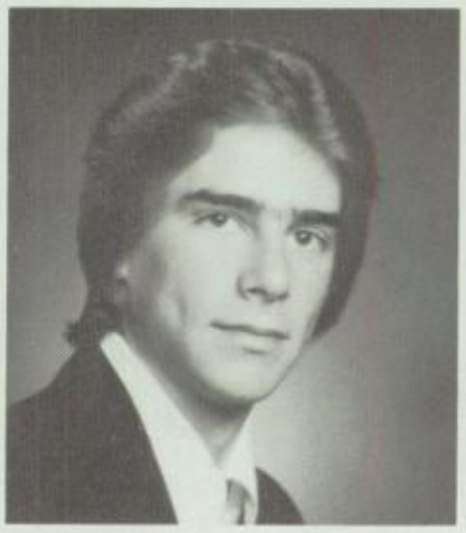
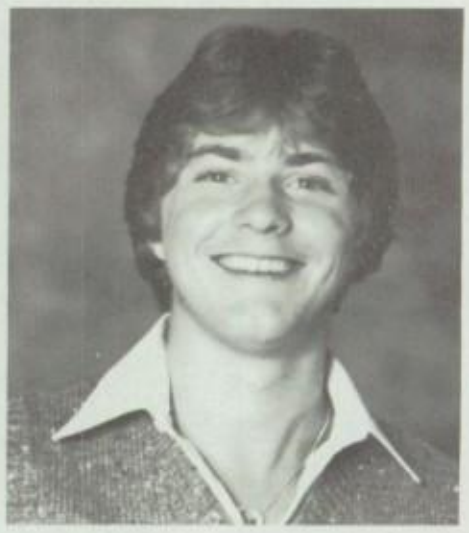
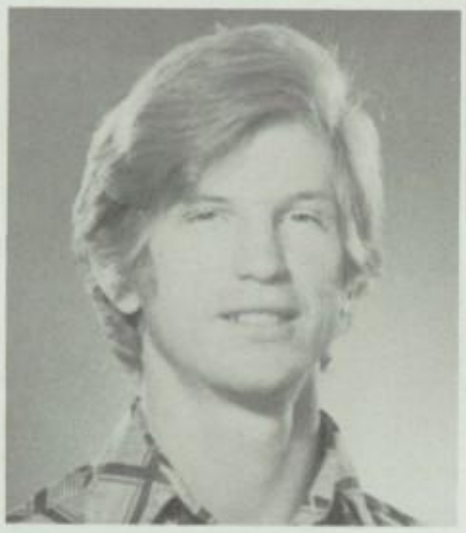
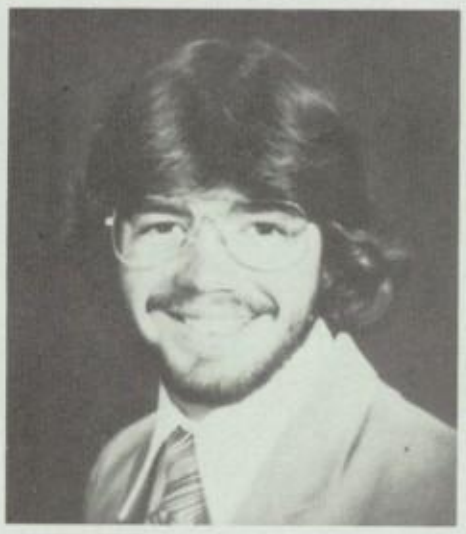

Crawford, Brad
Crowell, Bruce
Creel, Steve
Cunningham, Jim

Cox, Dennis
Creger, Doug
Cunningham, Leon
Dalen, Darla

Cox, Patrick
Crouch, Janet
Daigel, Terry
David, Dawn Da

Herbie Rakestraw hasn't quite learned the procedure for playing basketball. He hopes to get it right before his Senior year. Photo by Jim Thorpen.

SENIORS

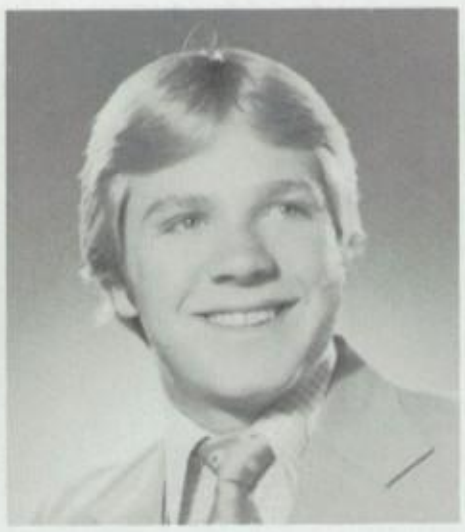

Dickson, Evan
Dolan, Cormac

Day, Rob
DePoorter, MaryAnn
DeJaynes, Shawn
DeVault, Tyran

Jeff Kuntzman proudly displays his skull project for Art.

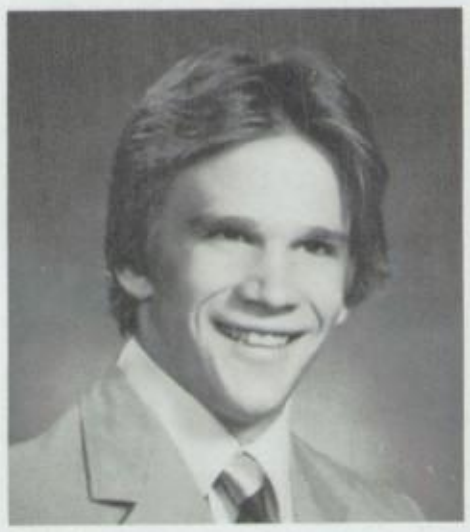

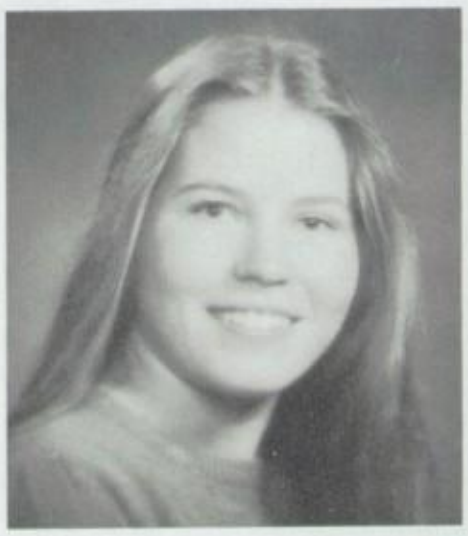

Delaney, Jim
Dewald, Brian
Dietz, Richard
Donlin, Eilleen

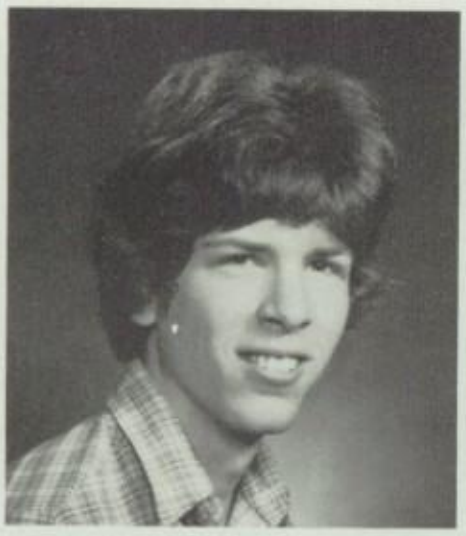

Jeff Ryan, Cliff Tholl, and Gary Gilmore dip into the Copenhagen can as a NCHS worming precaution. Photo by Fritz Horning.

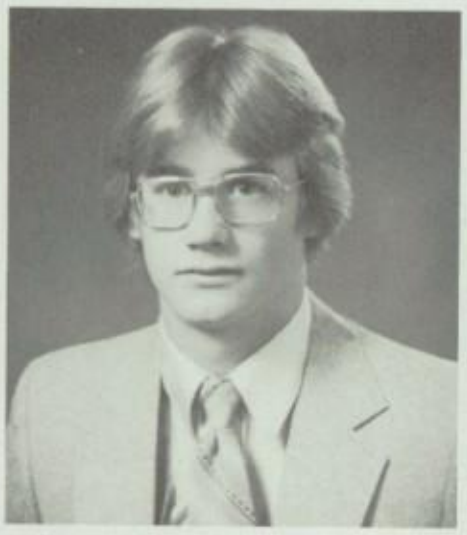

Drazick, Tony
Dunston, Pam
Eades, Susan
Ennenga, Todd

Dunham, Joyce
Durham, Chris
Eklund, Carla
Epperson, Jeff

Ellsworth, Cindy
Evanoff, Greg

Engel, Leslie
Farley, Cheryl

Seniors Catch The Spirit.

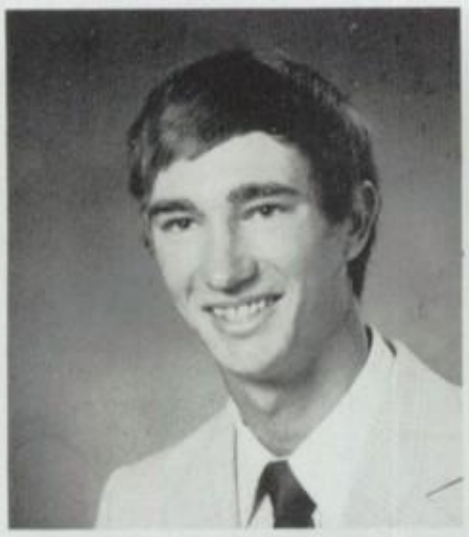

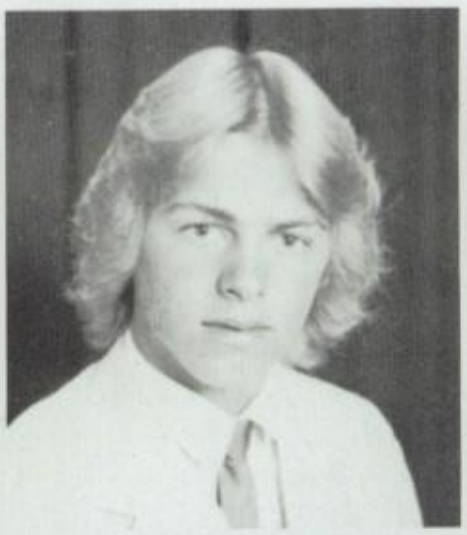

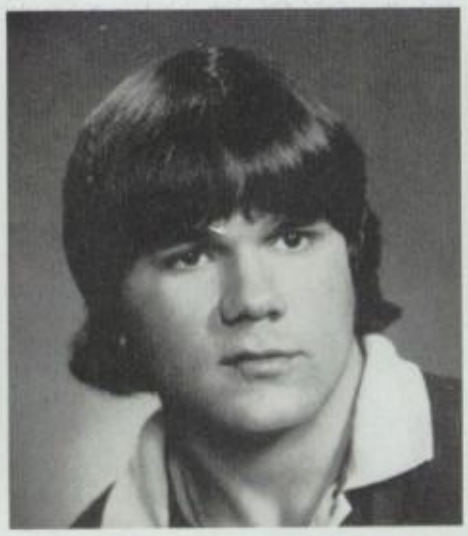

Fenster, Bud
Fleming, Denise

Ferguson, Dave
Flynn, Evelyn

Fabiano Oliveria and Oscar Rascon livened up the halls this year, as they learned and practiced their English. Both students were here on the foreign exchange program.

Finley, Jimmy
Fondren, Mark
Forsyth, Dwaine
Foust, Tom

Fisher, Deanna
Forgey, Kim
Foster, Bill
Fox, Greg

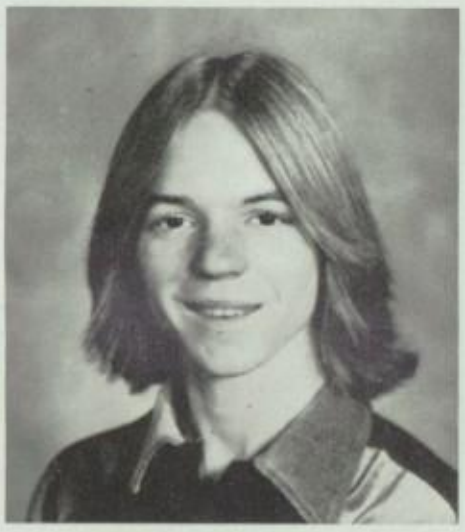

Seniors lined up to form "81" for the Senior issue of the Gusher. This photographer thought 18 was more appropriate.

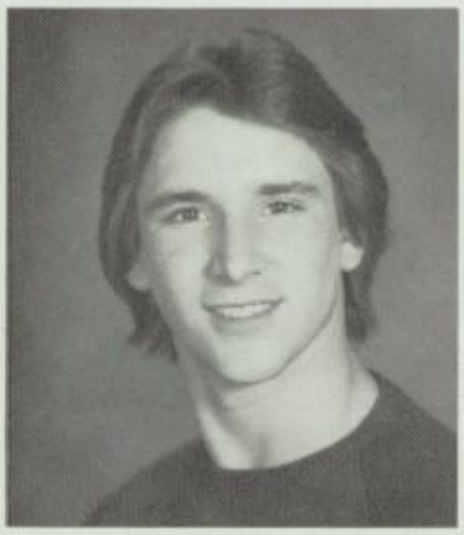

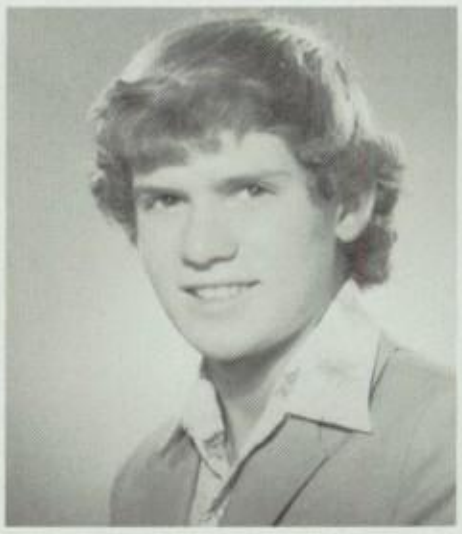

Fox, Timmie
Funcannon, John
Gaddis, Kris
Garvin, Connie

Frandsen, Dana
Funk, Lori
Garner, Rick
Gifford, Craig

Garnier, Joe
Gilmore, Deanna

Garrity, Cindy
Gilmore, Gary

Theron Lautzenheiser sets the pace for Steve Klochseim as they warm up on the slopes.

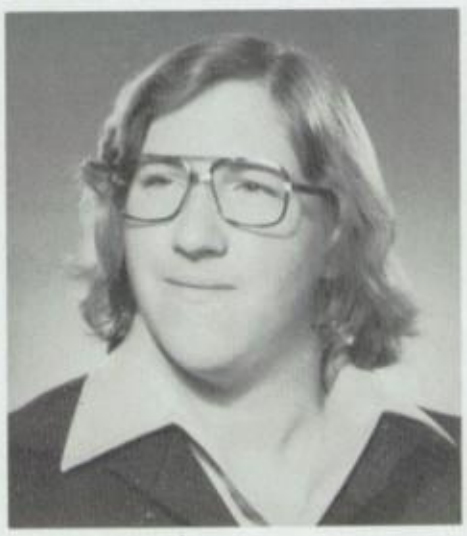

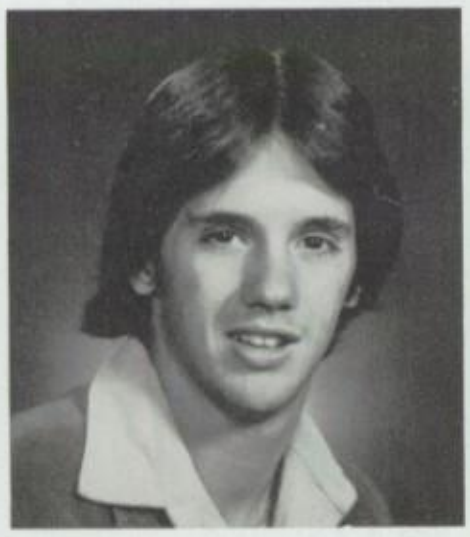

Green, John

Grosz, Melinda

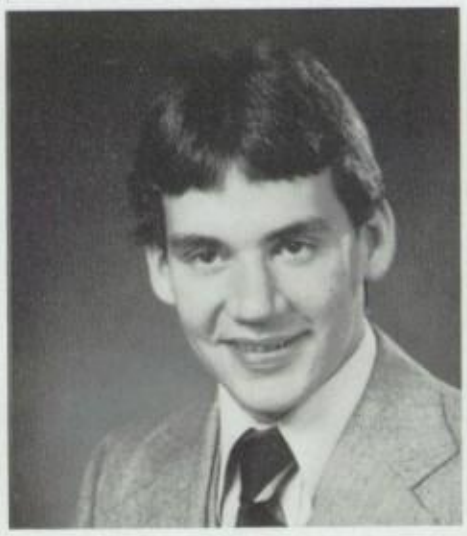

Glaze, Scott
Gothard, Darlene
Gray, Darryl
Haass, Mike

Gossin, Amy
Gothberg, Elizabeth
Gray, Kyle
Haines, Debbi

SENIORS

Hale, Valorie
Hamilton, Debra
Hand, Rob

Handy, Kandra
Hanson, Sara
Hardman, Lynette

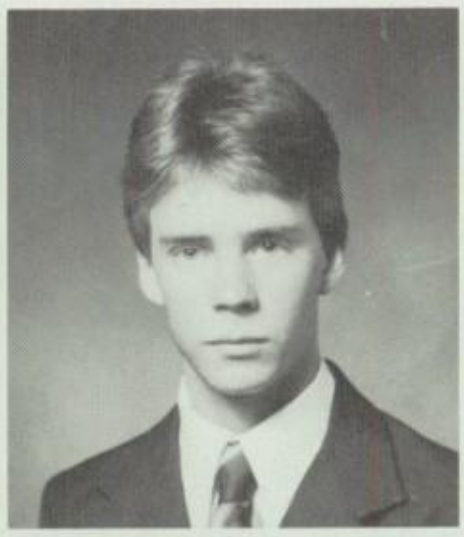

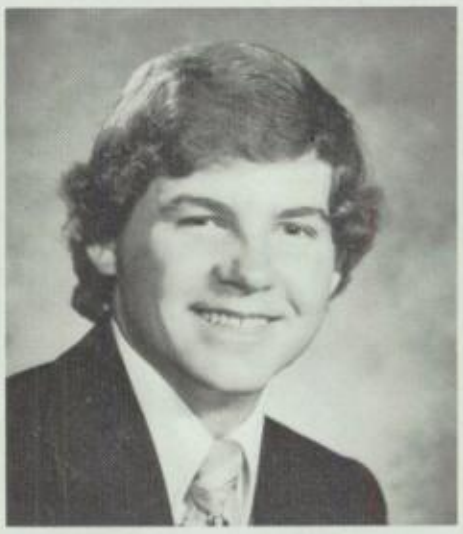

Harris, Ann
Hawley, Charles

Harshman, Kristin
Haygood, Michele

Haverlock, Brad
Heck, Nancy

Hawkins, Amber
Helmick, Andrea

As They Sail Into The Future.

Mike Dwyer attempts to clear the bar in the high jump event at a track practice. *

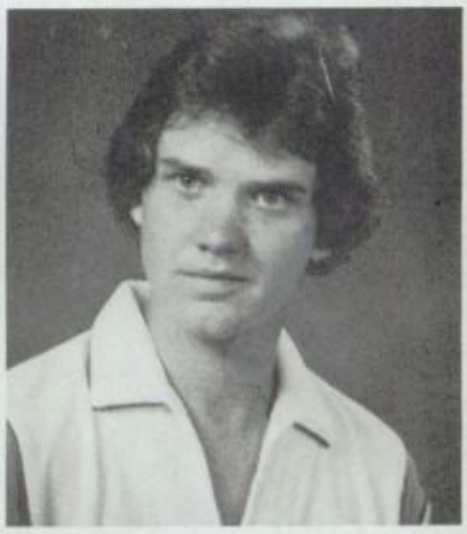

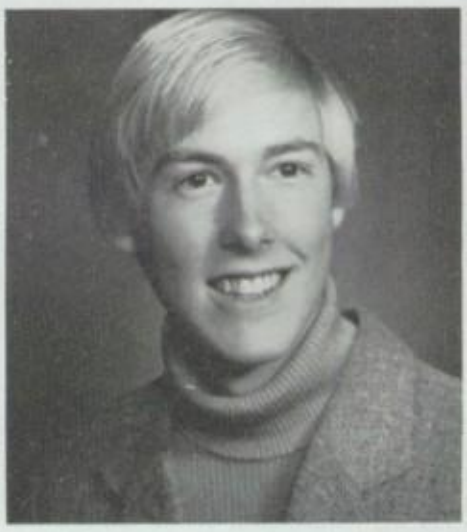

Higgins, Theresa
Hocker, Shannon

Hill, Carla
Hoekstra, Chris

Henderson, Karen
Herbert, Gregg
Hill, Katie
Hoeppner, Kari

Henrie, Monte
Herold, Rita
Hobza, Brett
Holcomb, Chip

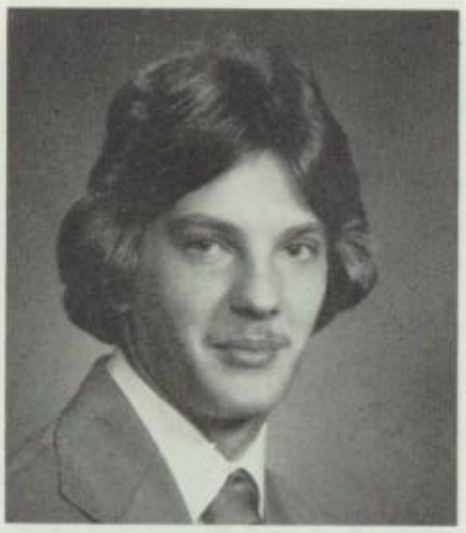

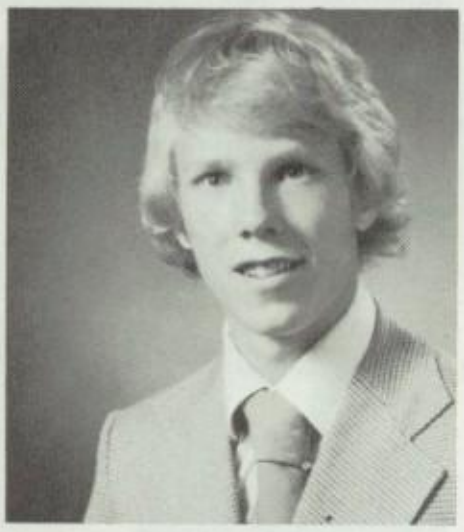

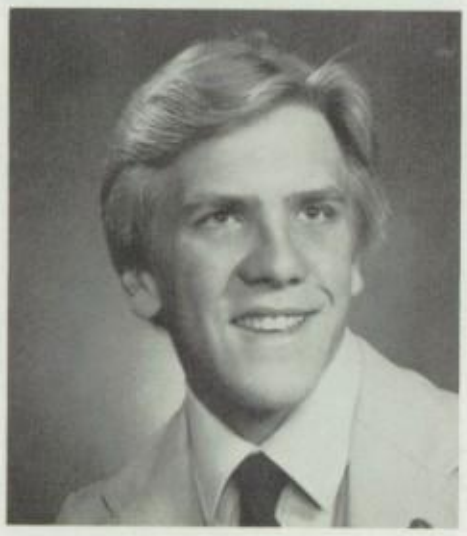

Holden, Steve
Hoppman, David
Horning, Paula
Hutton, Edward

Holst, Toni
Hoppman, Gerald
Howell, Janine
Ito, Cheryl

Huff, Billie
Jensen, Clayton

Hunter, Dona
Jepson, Rory

As the school year comes to a close Jeff Casper, Senior, turns into the Incredible Hulk. (photo by Mike Royce)

End In Sight For Seniors.

The Nurse's office is always a busy place during a school day. Nurse Johnson is checking Laurie Johnson's throat.

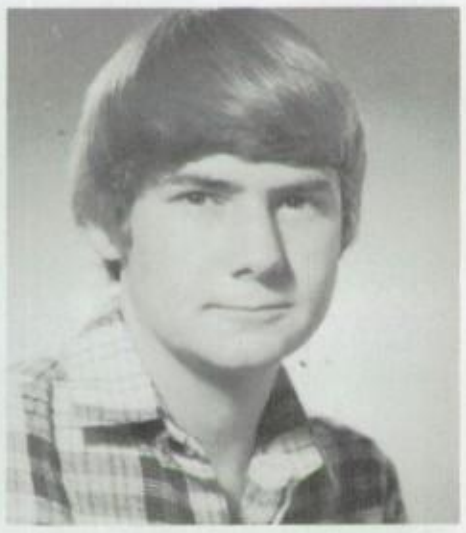

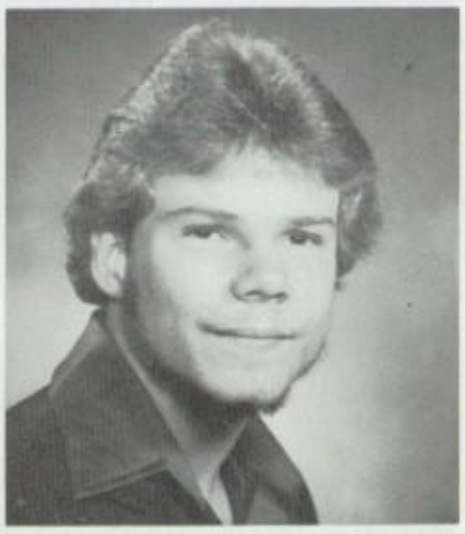

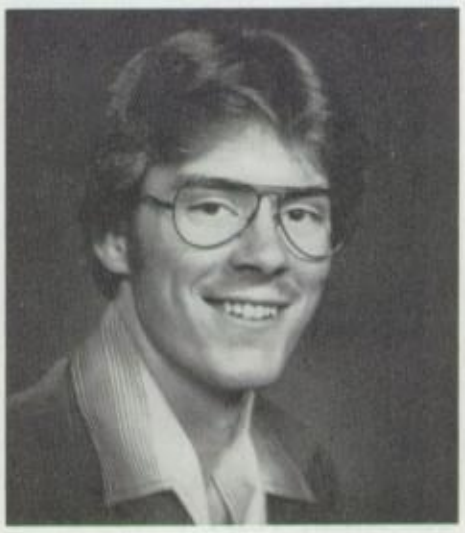

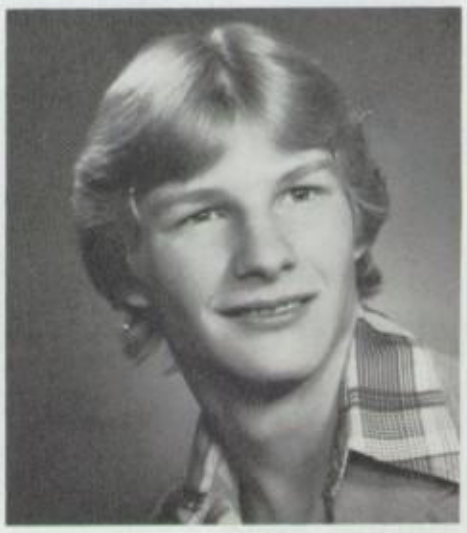

Lanham, Kerry
Lavin, Maureen

Lau, Mark
Lawson, Charlotte

Kraff, Jennifer
Lambert, Lisa
Laub, William
Lee, David

Kruse, Darla
Lammers, Kathy
Lautzeheiser, Theron
Leff, Forest

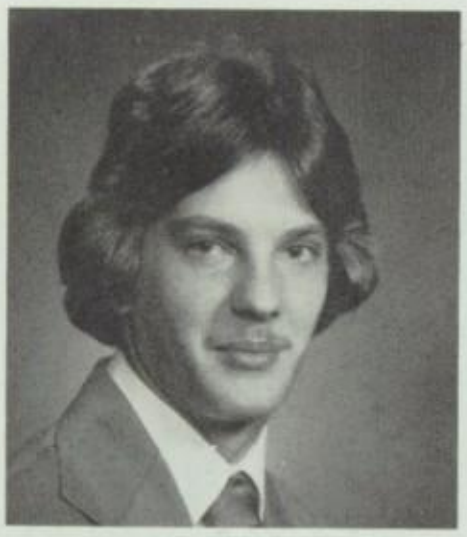

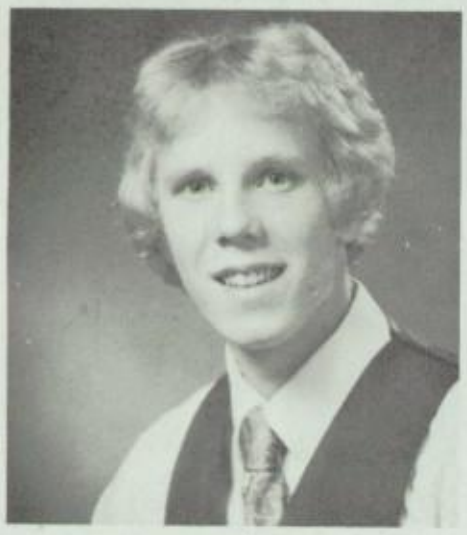
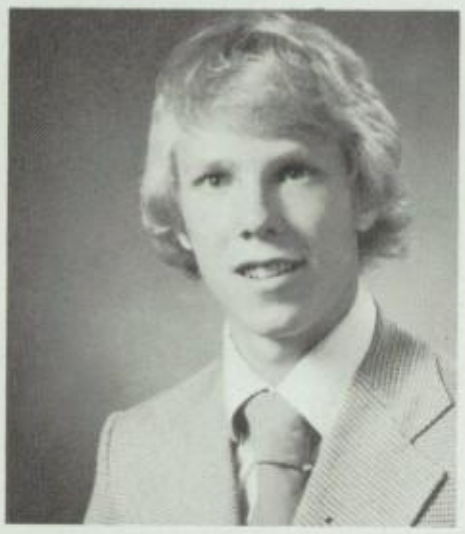

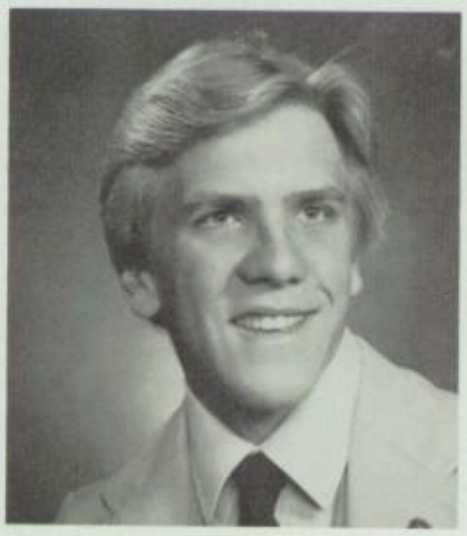

Holden, Steve
Hoppman, David
Horning, Paula
Hutton, Edward

Holst, Toni
Hoppman, Gerald
Howell, Janine
Ito, Cheryl

Huff, Billie
Jensen, Clayton

Hunter, Dona
Jepson, Rory

As the school year comes to a close Jeff Casper, Senior, turns into the Incredible Hulk. (photo by Mike Royce)

SENIORS

Lining them up and keeping them straight is the key for Libby Reaves and Debbie Shamley in accounting.

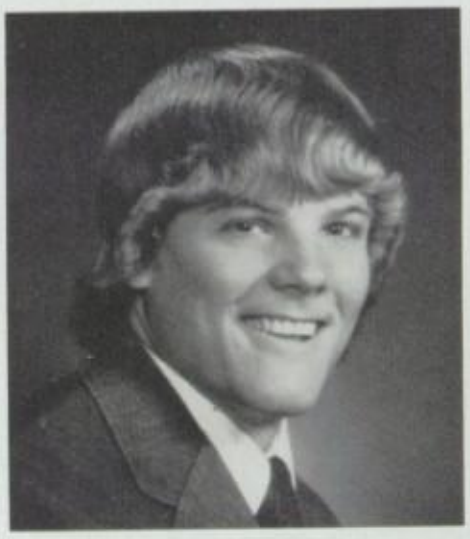

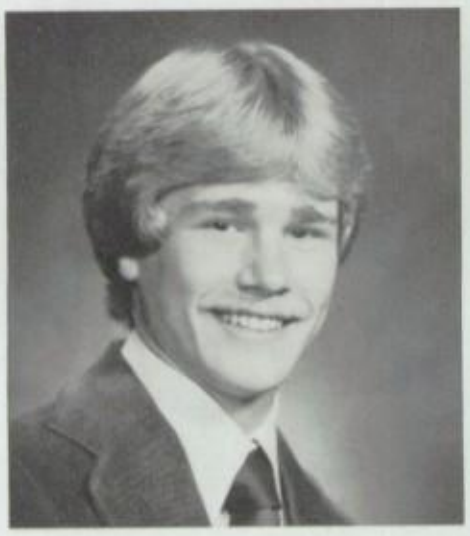

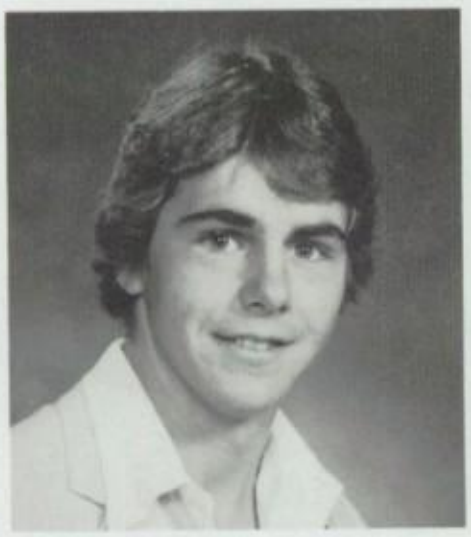

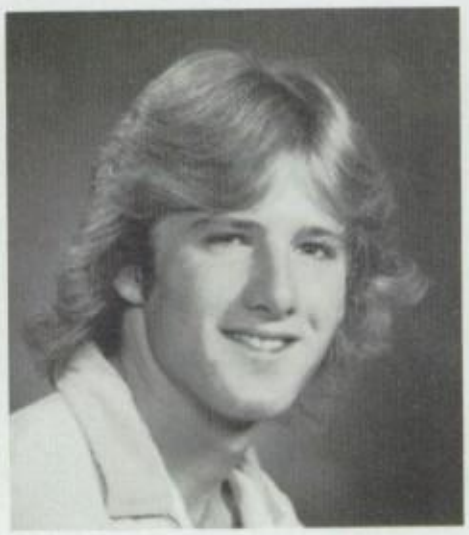

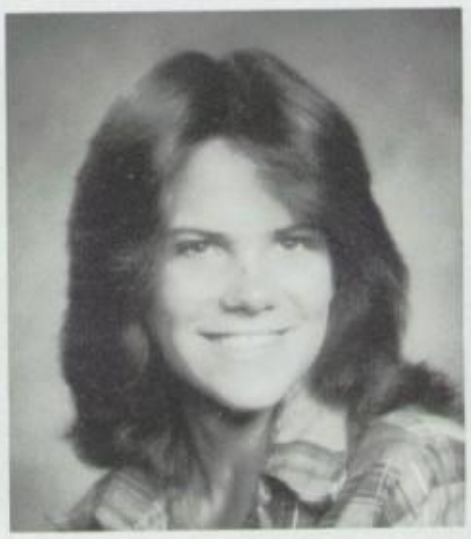

Jourgensen, Todd
Keating, Matt

Joyner, Tammy
Kelley, Janna

Juarez, Kathy
Keeley, James

Johnson, Sabrina
Jones, David
Kapeles, Cathy
Kepferle, Jamie

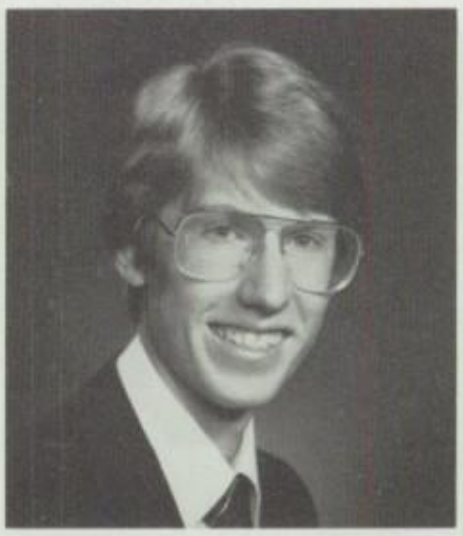

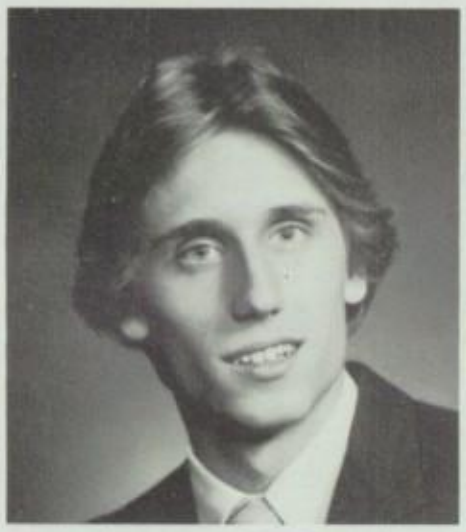

Kessler, Kelly
Kinnison, Connie

Kienzle, Kay
Klocksiem, Steve

Kerr, Mark
Killebrew, Jim
Klone, Rhonda
Koenig, Mark

Kessler, Jeff
Kinniburgh, Rosemary
Knott, Jeanette
Koritnik, Kari

"Practice makes perfect," as Brian Reasoner plays his French Horn.

End In Sight For Seniors.

The Nurse's office is always a busy place during a school day. Nurse Johnson is checking Laurie Johnson's throat.

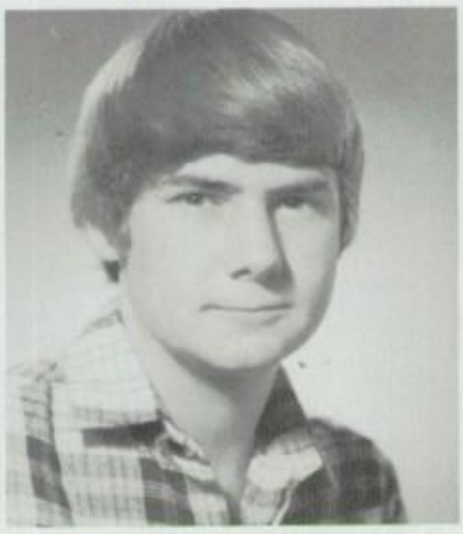

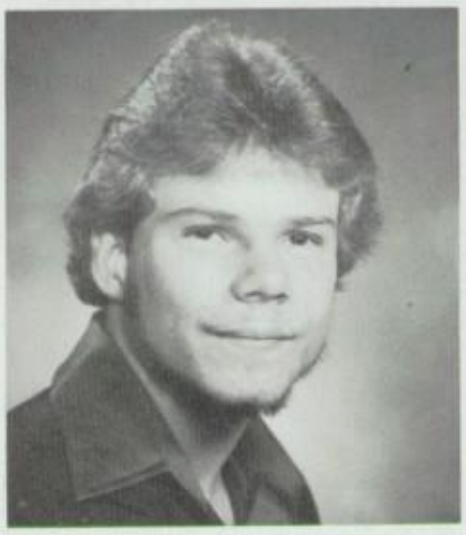

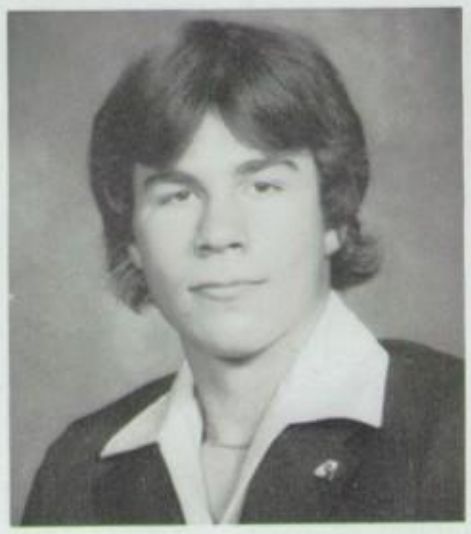

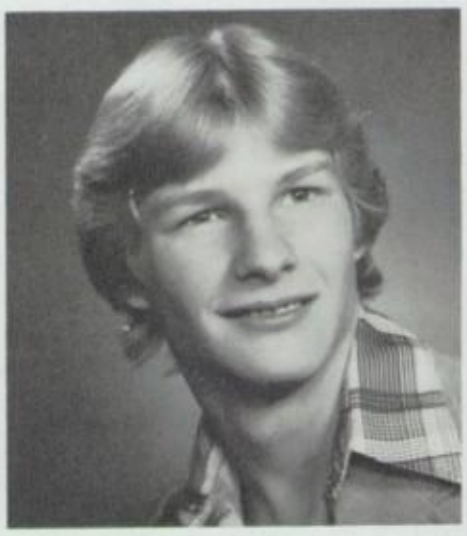

Lanham, Kerry
Lavin, Maureen

Lau, Mark
Lawson, Charlotte

Kraff, Jennifer
Lambert, Lisa
Laub, William
Lee, David

Kruse, Darla
Lammers, Kathy
Lautzeheiser, Theron
Leff, Forest

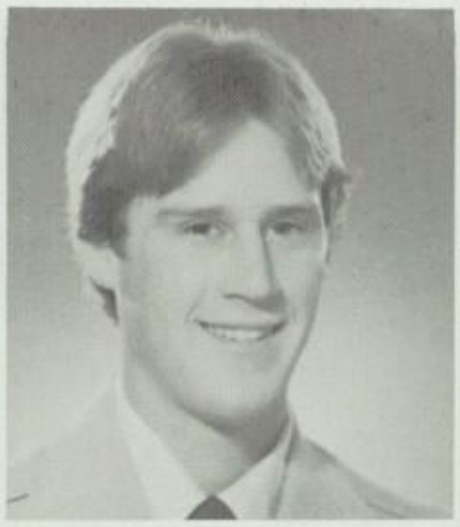

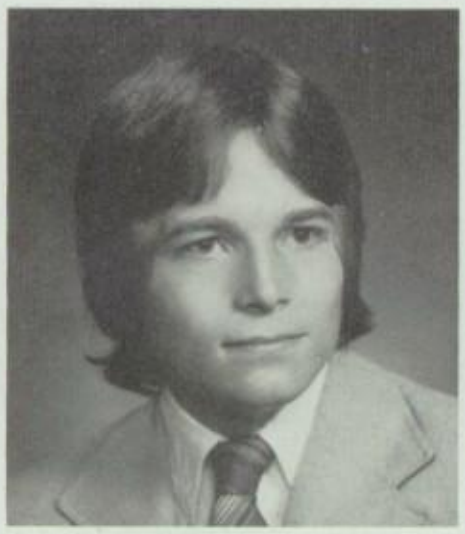

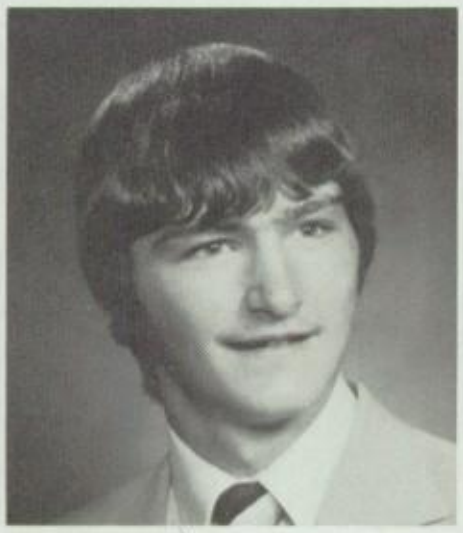

Legerski, Diane
Lindholm, Doug
Long, Robert
Lopez, Tim

Leimback, Linda
Lindsay, Laurie
Long, Terri
Loraas, Charles

Lewis, Robb
Lineweber, Thomas

Lindbloom, Cathy
Long, Lori

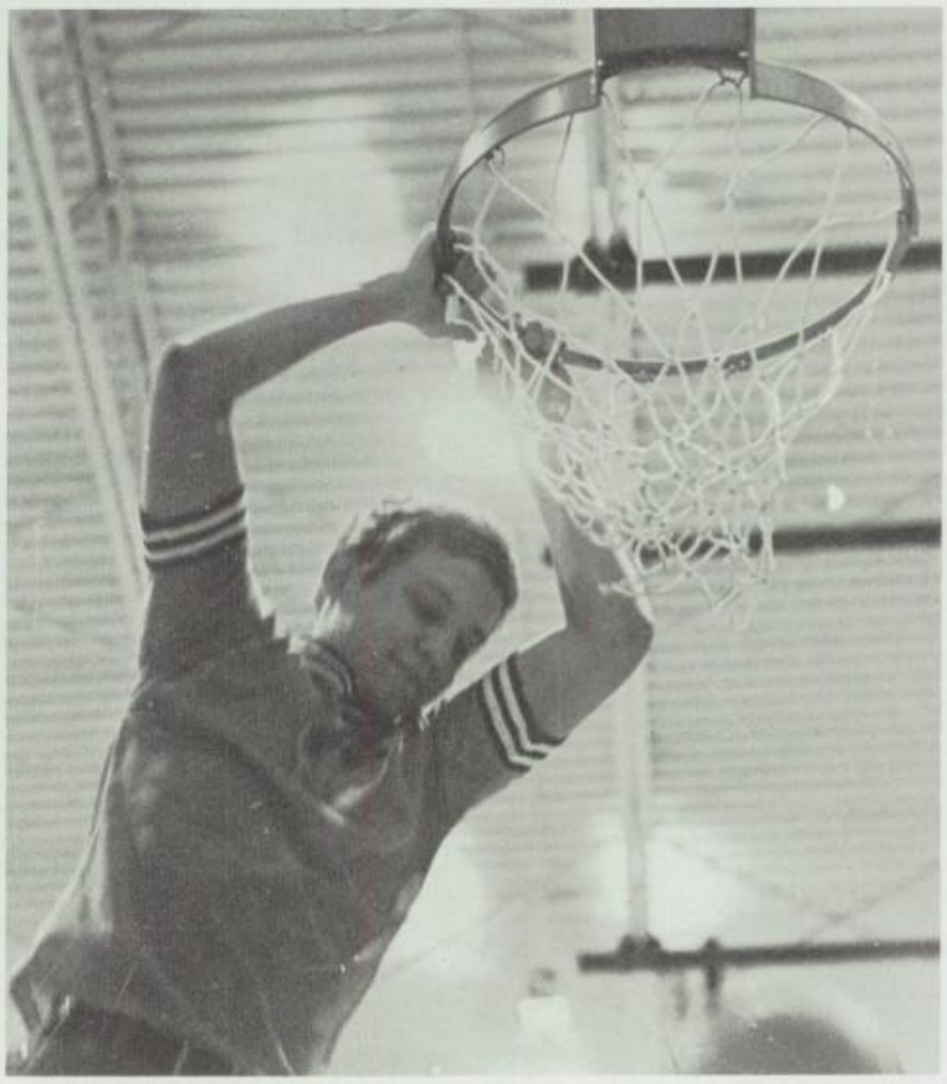

Slam Dunk! Don Sides dunks the basketball while playing during open gym at NC. (photo by Herb Rakestraw)

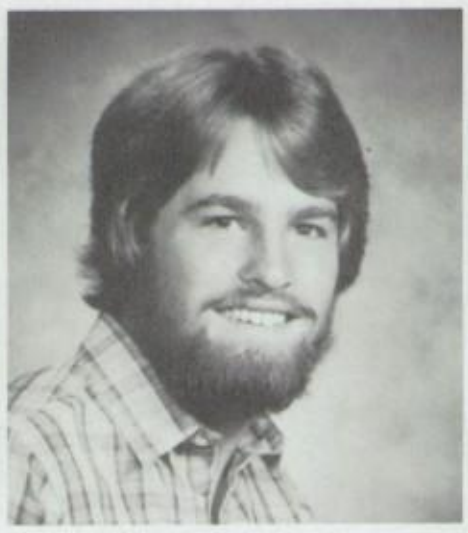

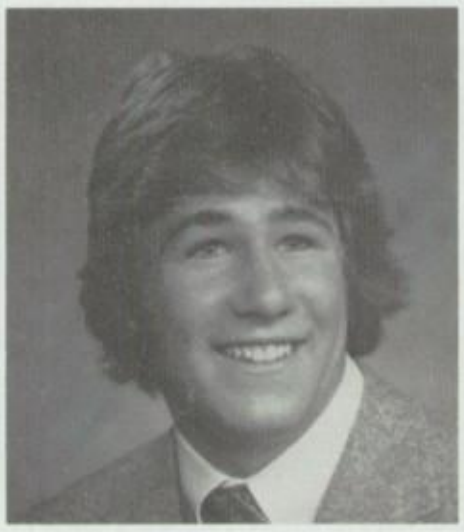

Love, Kris
Madrid, Gilbert

Lower, Geoff
Mair, Linda

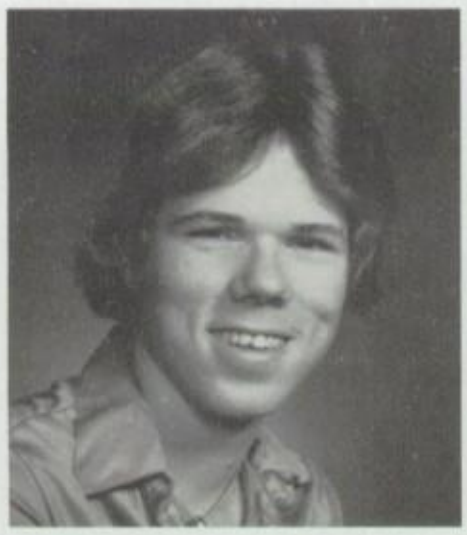

Lorimer, Verlee
Lucus, Lori
Makinen, Laura
Marcus, Steve

Loundagin, Pete
Maddy, James
Manning, Kelly
Markham, Lori

Jeff Ryan and Onston Placide practice jumping hurdles before the State Track Meet held in Casper. *

SENIORS

Tom Ackerman checks the time as his senior year draws to a close.

Mascaraneas, Craig
McCarthy, Steven
McCaskey, Angie
McCollough, Edna

Materi, Sandy
McCrary, Mary

Mayer, Ken
McFall, Robert

McCleary, Mike
McHattie, Cindy

Carefree Days Come To A Close.

Senior Tom Widiker seems to be enjoying himself as he attends an NC football game.

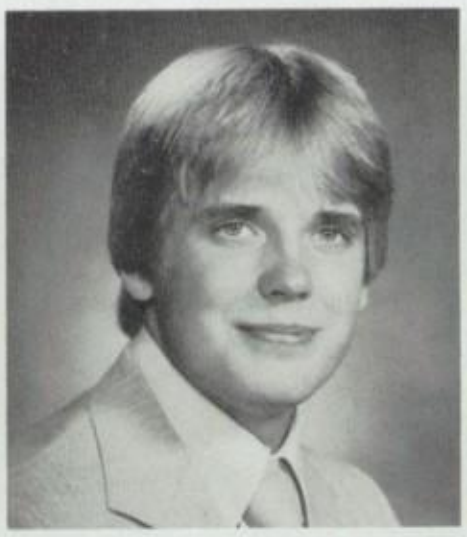

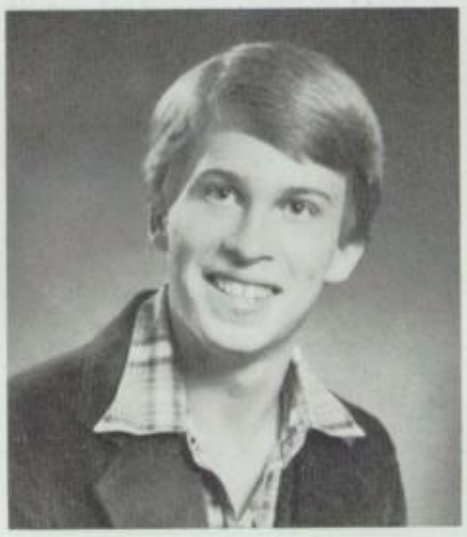

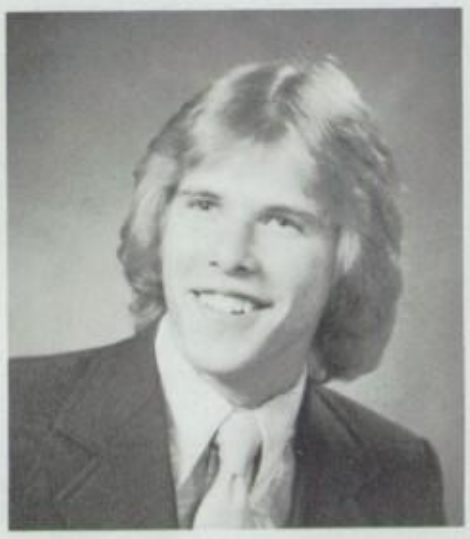

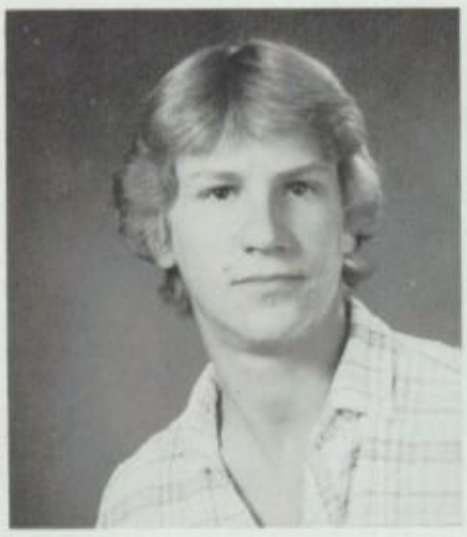

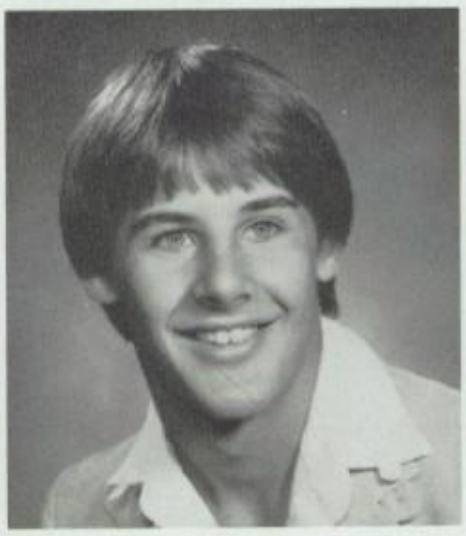

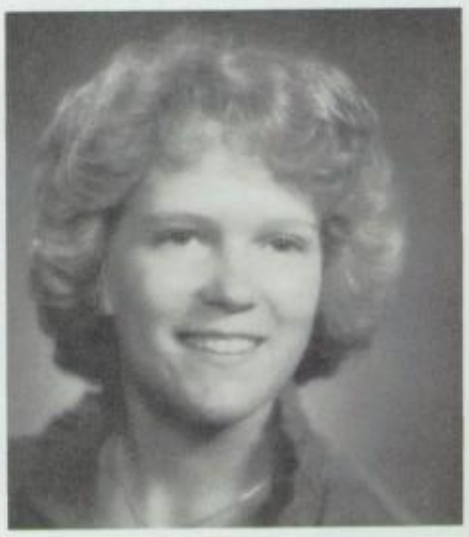

McMillion, Patricia
Meier, Doug

McReynolds, Jannis
Mets, Corrina

McIrvin, David
McKnight, Dan
Mead, Karey
Michaels, Mike

McKnight, B.J.
McMahan, Dennis
Medina, Carolina
Middleton, Michele

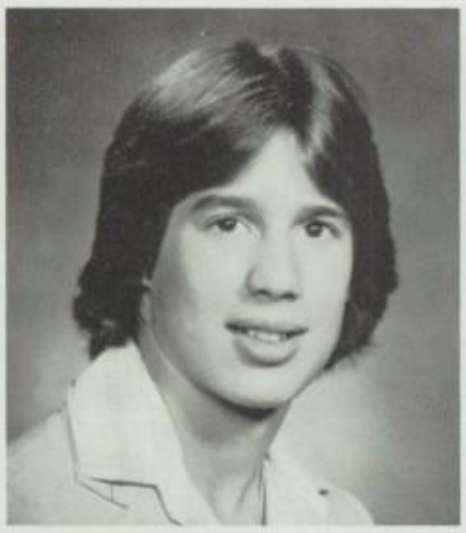
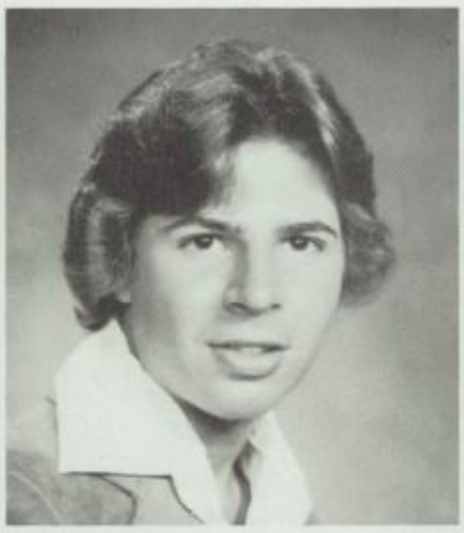

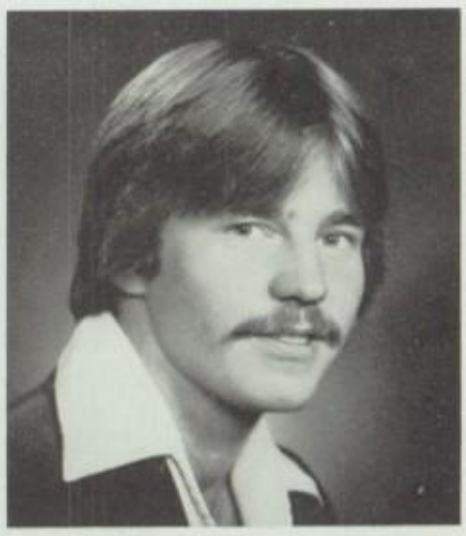

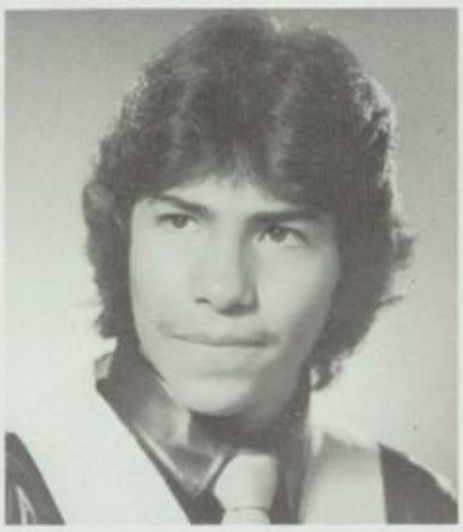

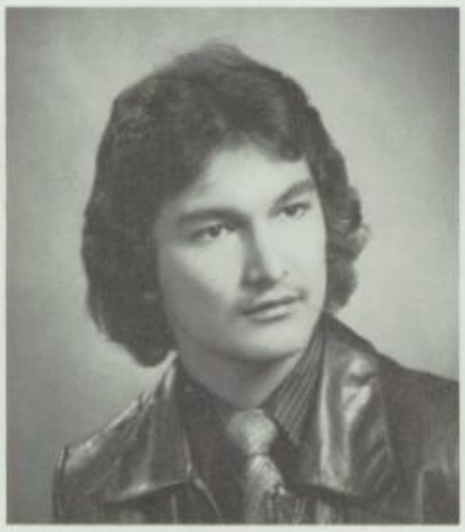

Miller, Kathi
Morgan, Michael

Milne, Gordon
Morris, Lisa

Miller, Craig
Montez, Jesse
Morton, Jonna
Moyte, David

Miller, Jeff
Moralez, Al
Moore, Dorothy
Mullholland, Scott

Cheryl Burwell and Clarissa McCann wrap up their senior year by cheering for the Mustangs at the new K.W. Stadium.

SENIORS

Oscar Rascon pauses to talk to Lori Woitaszewski. He is a foreign exchange student from Chihuahua, Mexico.

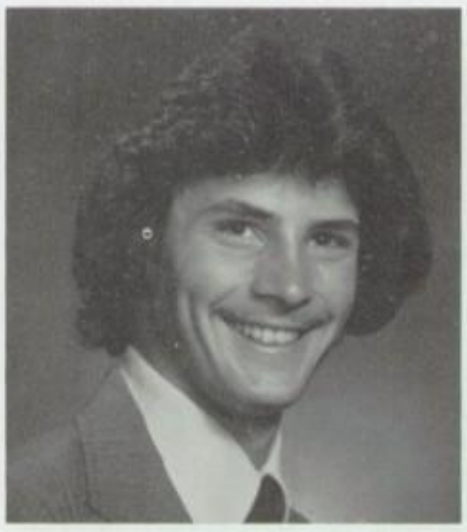

Munsell, Pat
Nastasi, Ancela

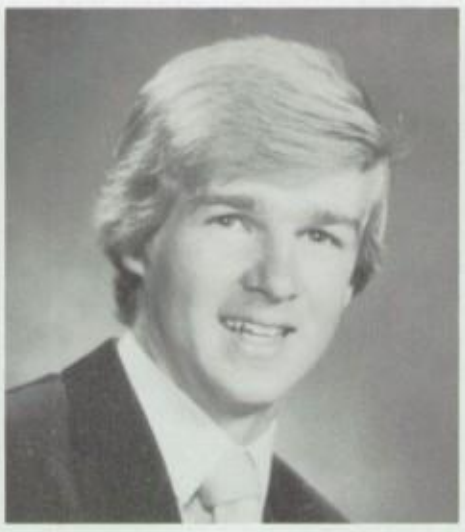

Murphy, Mark
Navorska, Bridget

Murphy, Rita
Nelson, Cheri

Myres, Jonathon
Nixon, Mike

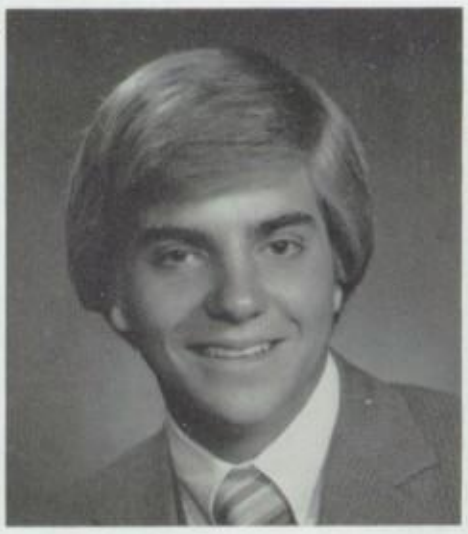

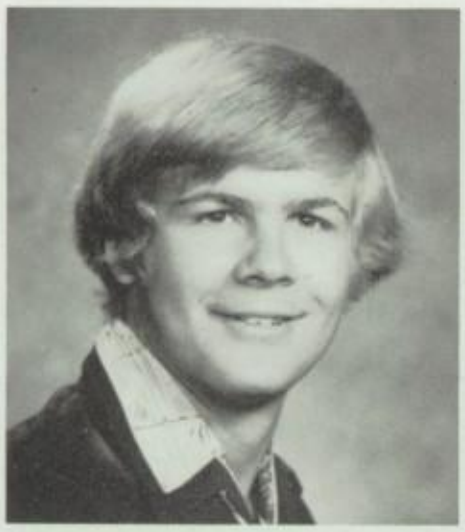

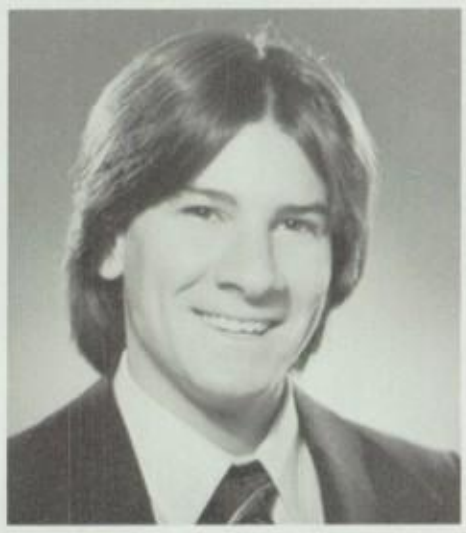

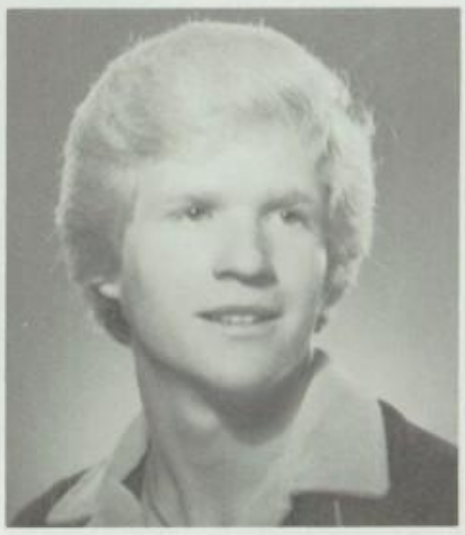

Corrina Mets looks toward the future as she films a pep assembly for the Media Production class.

Noblitt, Dirk
Olinger, Bill
Ondler, Matt
Pancratz, Patsy

Obert, Angie
Parsons, Lynne

Obert, Tina
Perkins, Sutton

O'Keefe, Patricia
Oliveira, Fabiano
Orr, Shawn
Perry, Paulette

Senior Leaders Set Goals.

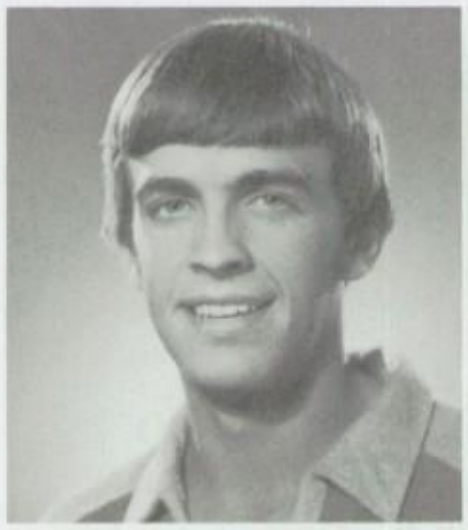

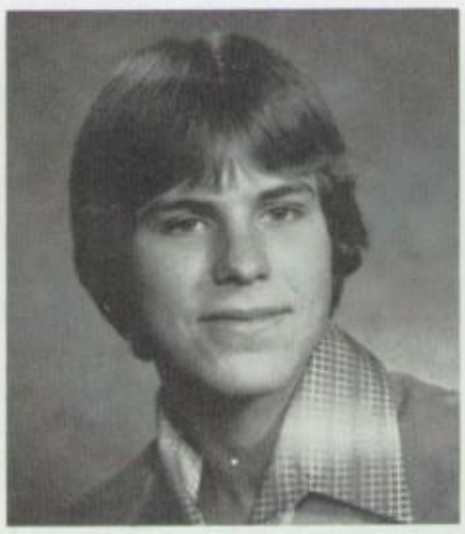

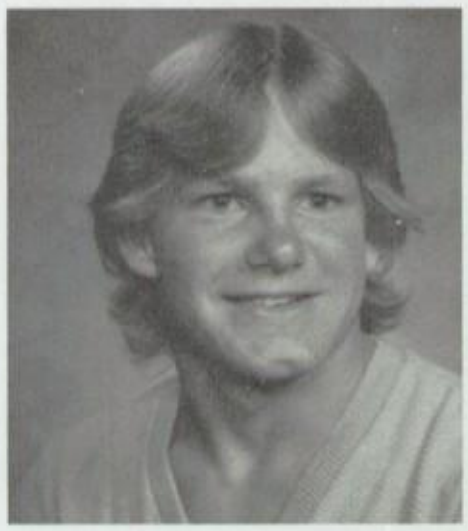

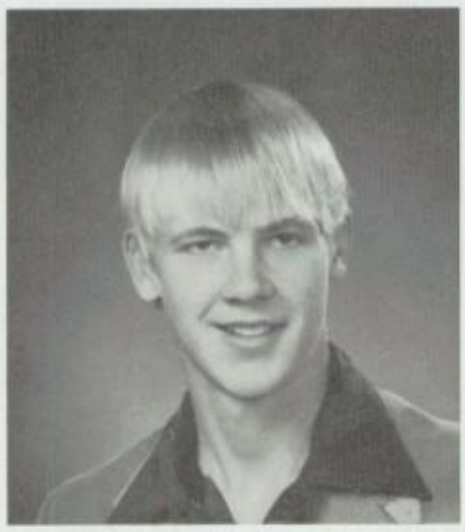

Steve McCarthy shares a quiet moment with a friend, before the first bell rings. Photo by Pam Chorniak.

Perry, Paul
Pittman, Todd
Powers, Pam
Race, Laura

Peters, Steve
Poole, Stacy
Purvis, Joel
Radke, Bob

Pickinpaugh, Terry
Porter, David

Pierce, Chris
Potter, Debbie

Cody Covington looks toward the future. Photo by Olise Funcannon.

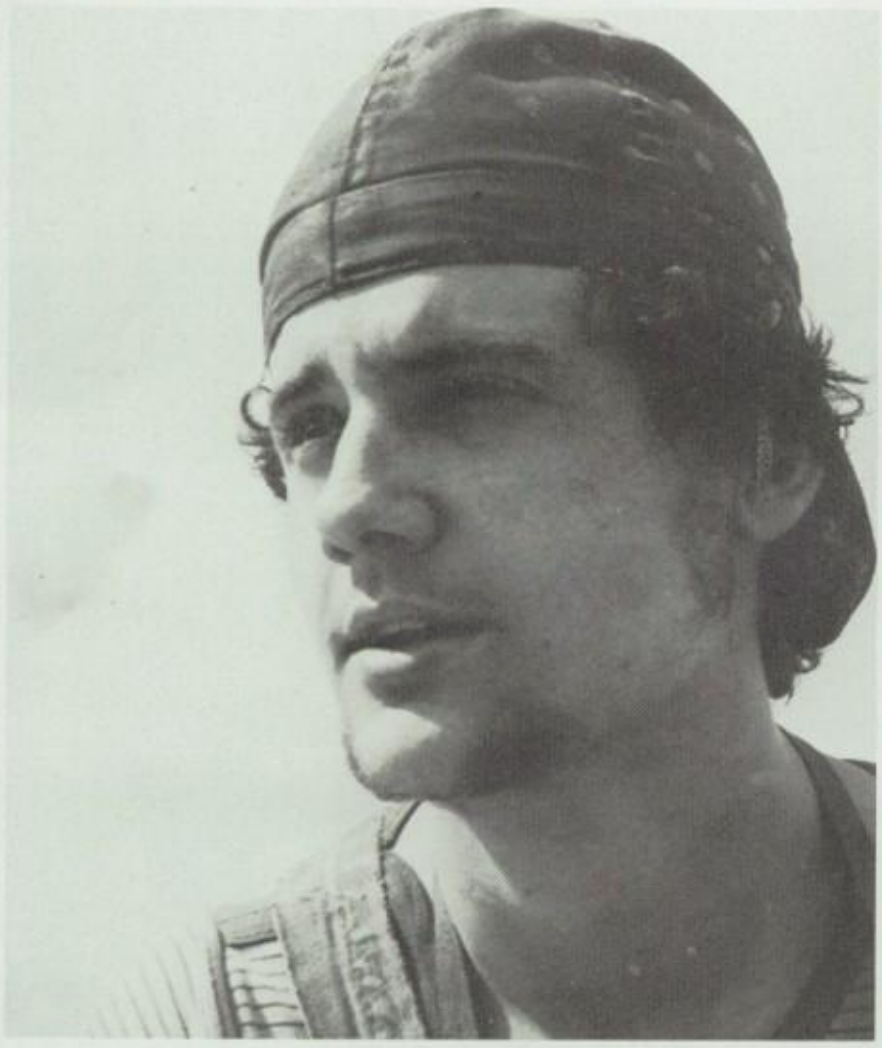

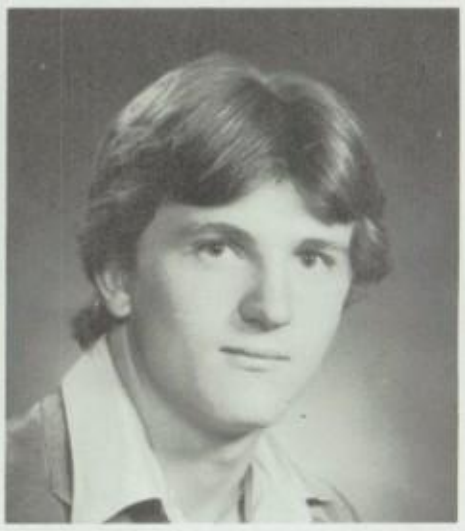

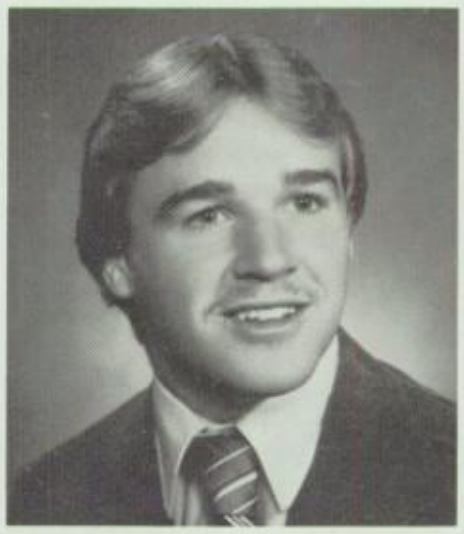

Reaves, Libby
Reed, Nicole

Redding, Charlene
Reinhardt, Shawna

Ramirez, Nadene
Rascon, Oscar
Reamer, Mike
Richards, Jeannie

Randell, Richard
Ravert, Wade
Reasoner, Brian
Ridley, Rhody

Riegert, Myra
Riley, Patty
Rizzi, Chris

Robertson, Janet
Robinder, Kay
Robinette, Keith

Robinette, Kevin
Rone, Sheila
Roth, Joe

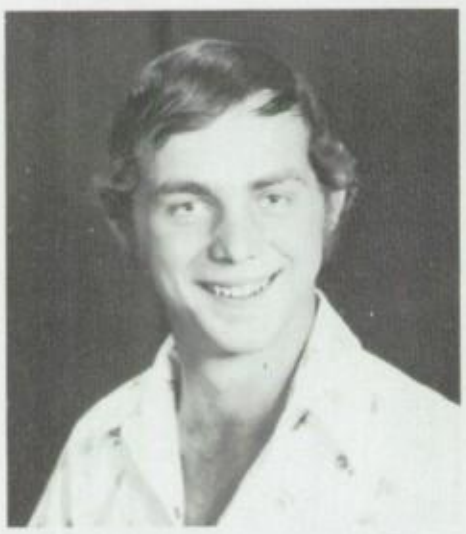

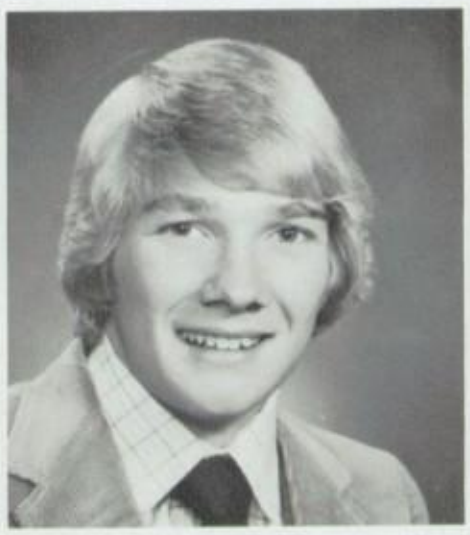

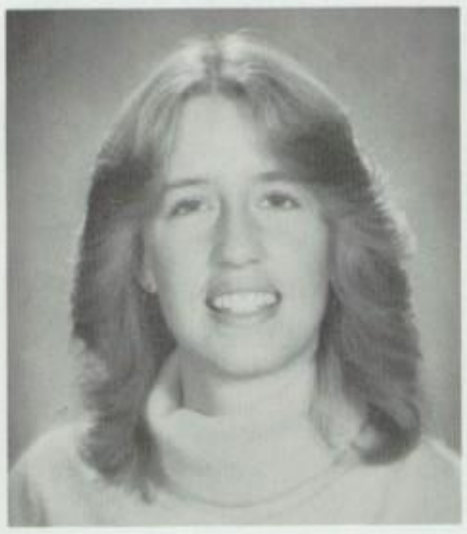

Rowland, Pauline

Rudy, Frank

Angie McCaskey and Deanna Fisher practice their shorthand by taking dictation from a tape recorder.

SENIORS

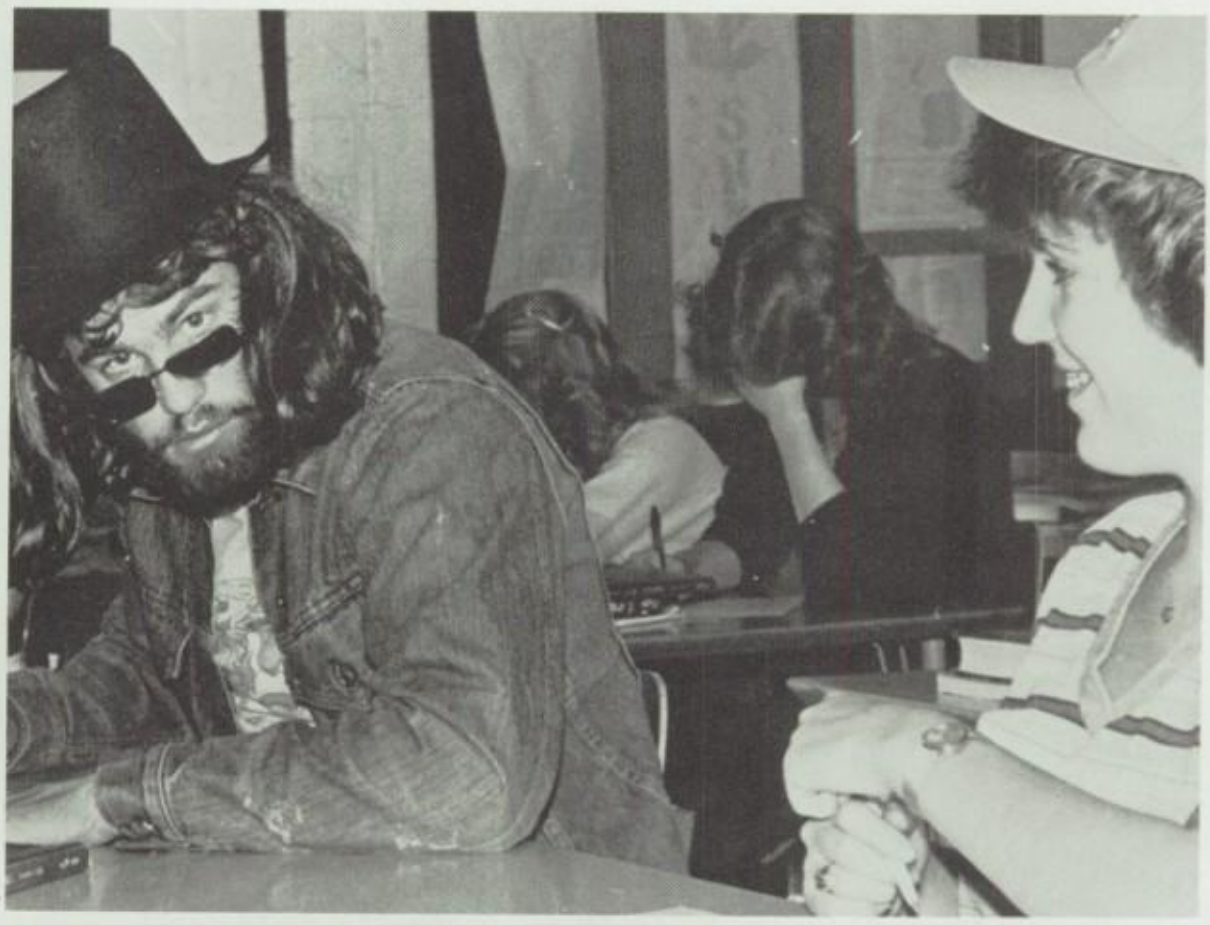

Mary Stockton wonders if it's safe to sit next to Geoff Lower on Hat Day during Homecoming Week.

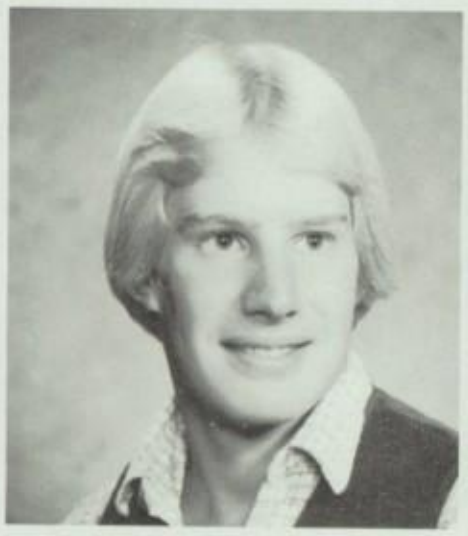

Ryall, Renae
Sabec, Marian
Salser, Florence
Schmidt, Chris

Sand, Marla
Schuetz, Wendy

Santistevan, Mike
Schulenberg, Brenda

Sauvageau, Monica
Seaman, Donna

Smiles Are For Remembering.

As the gun goes off Verba Echols pushes off the starting blocks running the 100 yard dash. *

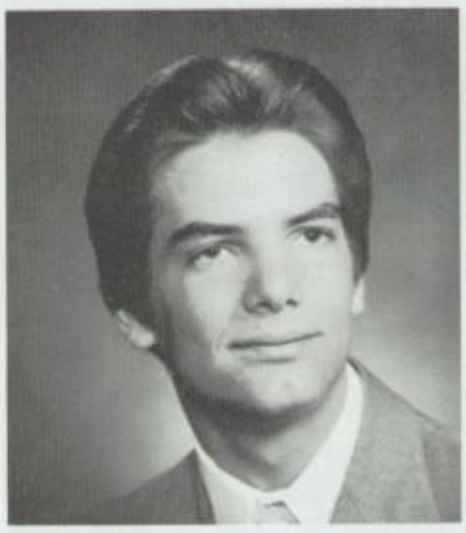

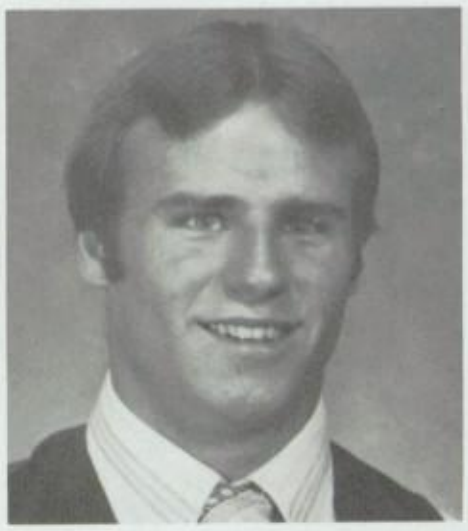

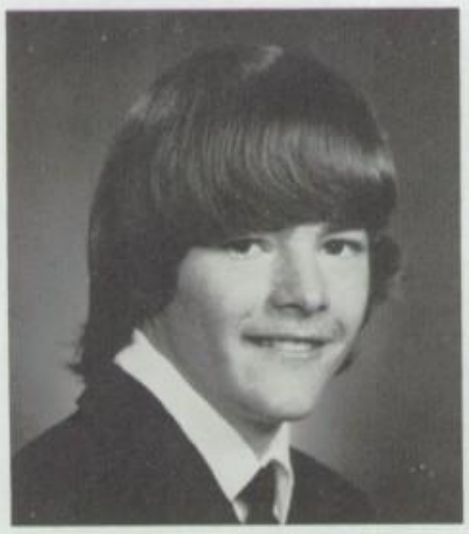

Shanklin, Cheryl
Smith, Art

Shelton, Robert
Soffe, Lisa

Selby, Vickie
Seymore, Alton
Siedler, Gloria
Sprenger, Nancy

Sellers, Laurie
Shamley, Deborah
Simmons, Lynn Michael
Stanley, Ralph

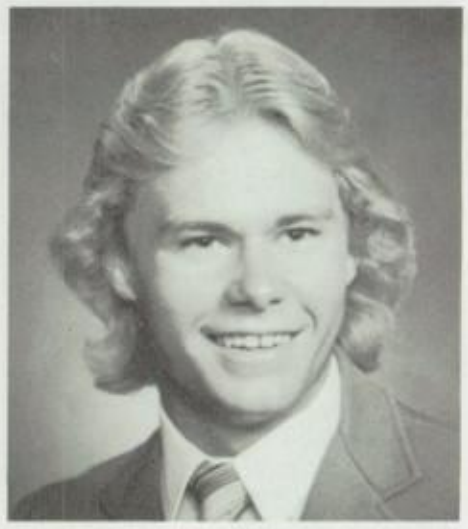

Steinback, Kathy
Strayer, Tanya

Stewart, Michelle
Stroud, Mike

Stegelman, Daileen
Stockton, Mary
Swanton, Mary
Tewes, Richard

Steinman, Shana
Stoltman, Lisa
Terry, Sue
Thaxton, Rena

Don Sternberg concentrates on rolling film in the Media Production class. (photo by Pam Chorniak)

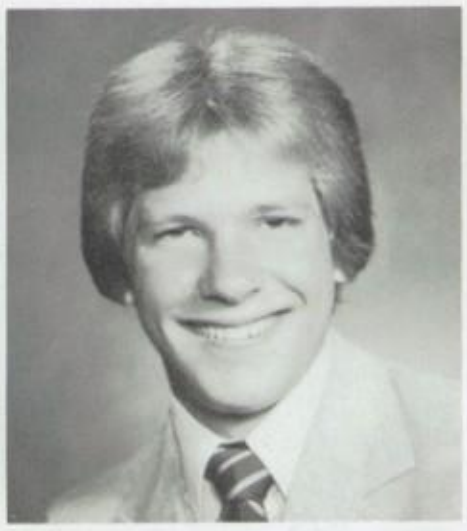

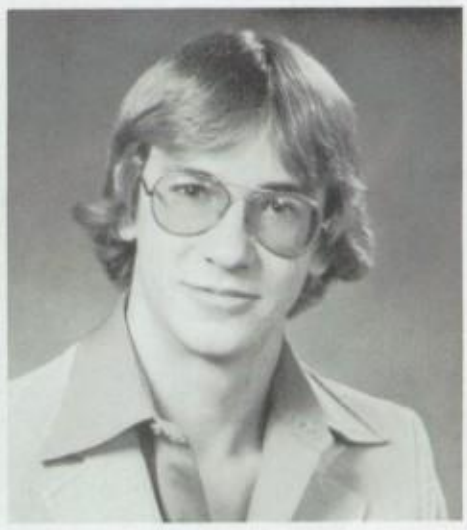

Wieckum, Kathy
Wiford, Donna

Welo, Rob
Wilber, Tom

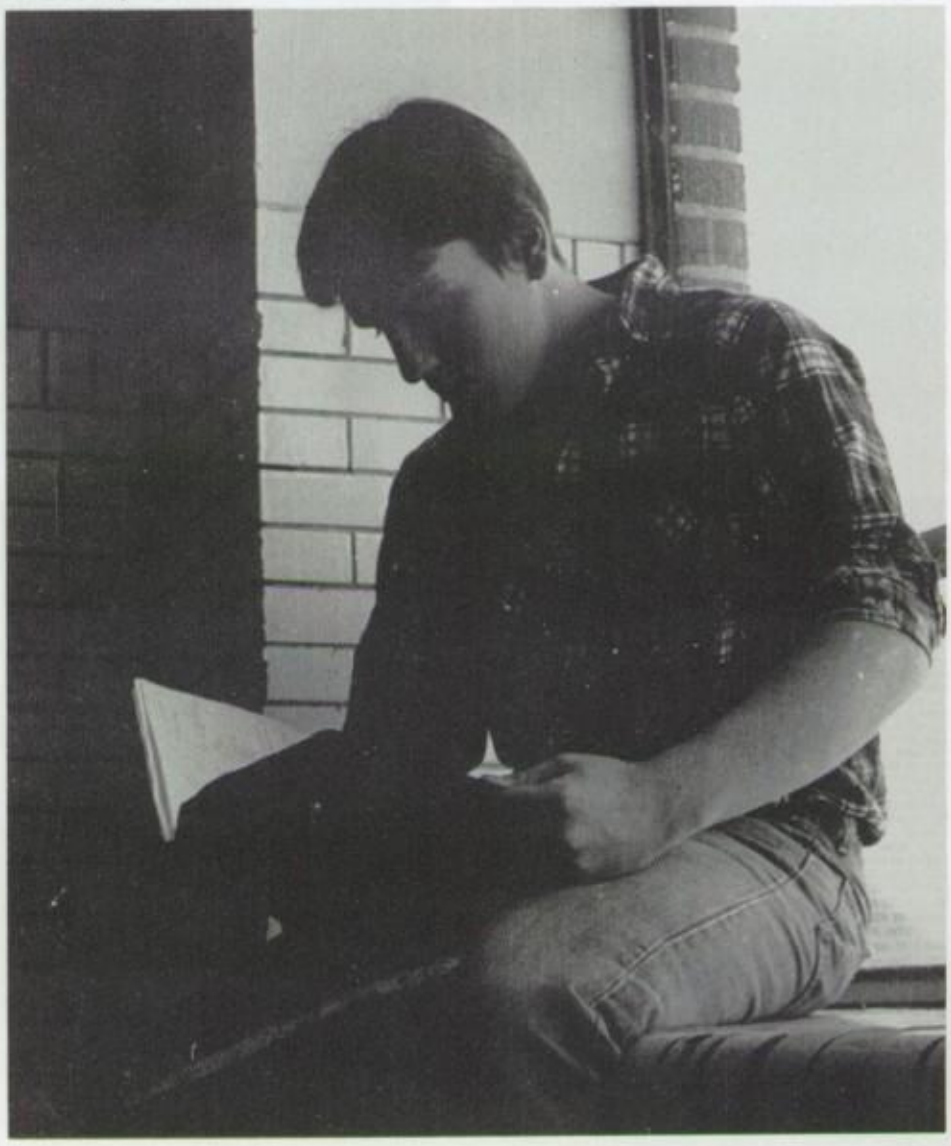

Cody Ritchie crams before finals. Photo by Jim Thorpen.

Walker, Vicki
Widiker, Tom
Wilkinson, Pam
Willett, Cindy

Walters, Lee
Wienke, Ellen
Willadsen, Becky
Williams, Carolyn

Final Glimpses Of Seniors.

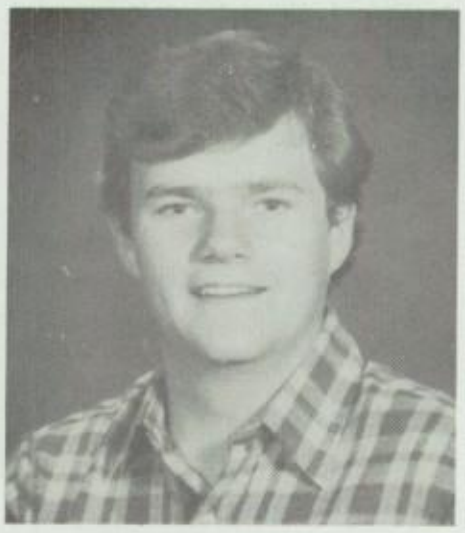
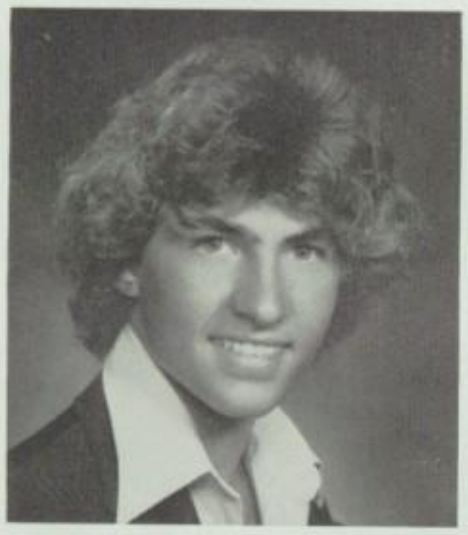

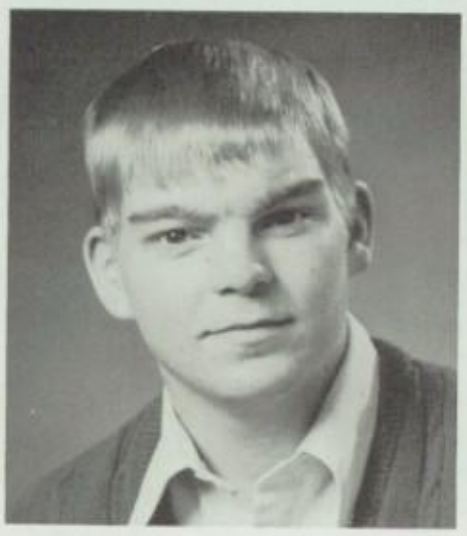
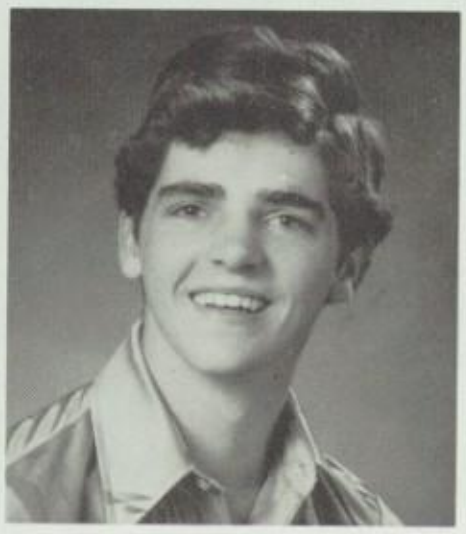

Williams, Gavin
Wolff, Roger
Wrasper, John
Wambeke, Jim

Wilt, Mike
Wolz, Elizabeth
Wroble, Joseph
Williams, Neil

Winders, Susan
Woodward, Bill
Yarns, Mark

Time Tolls For Graduating Seniors

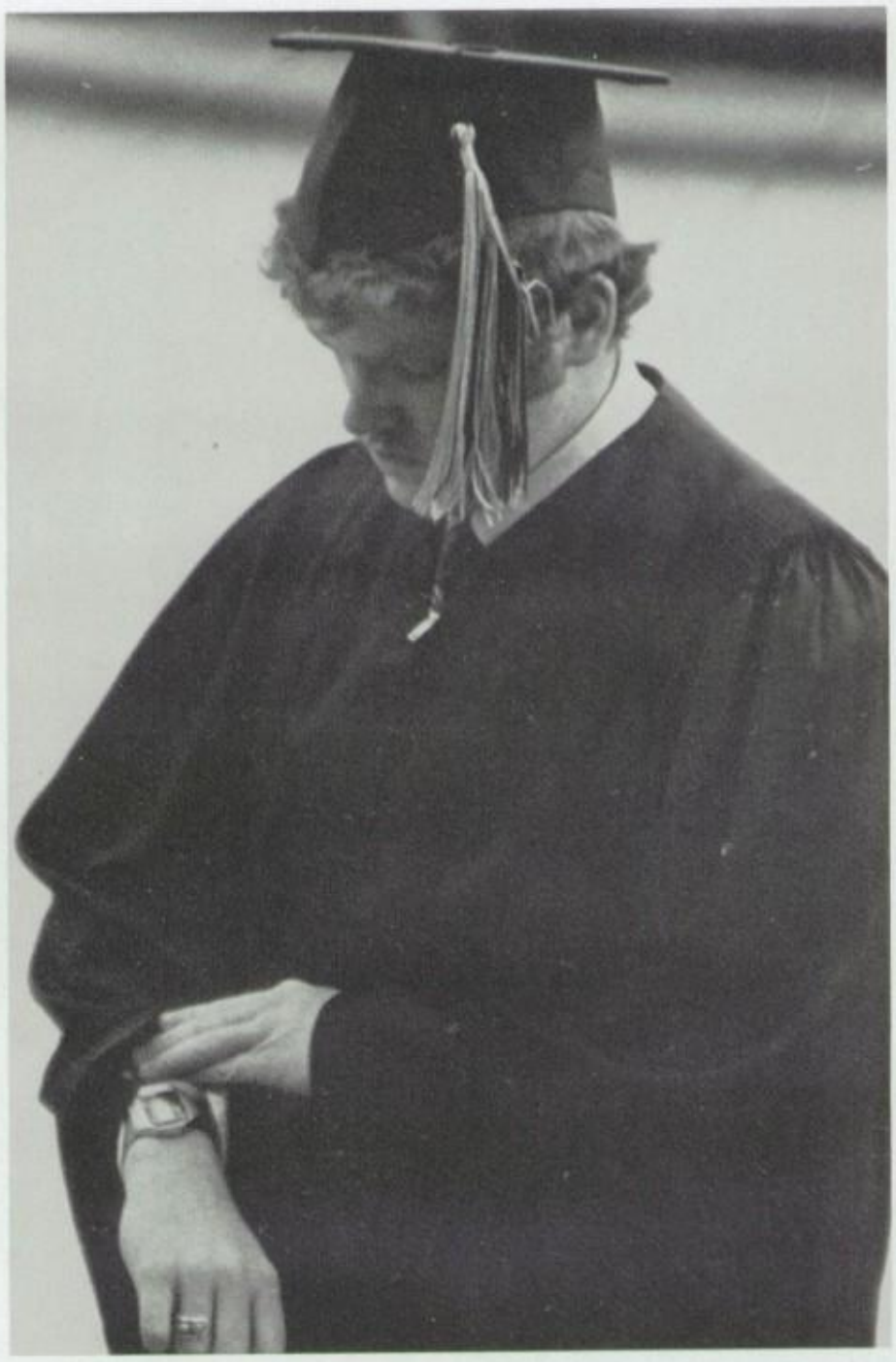

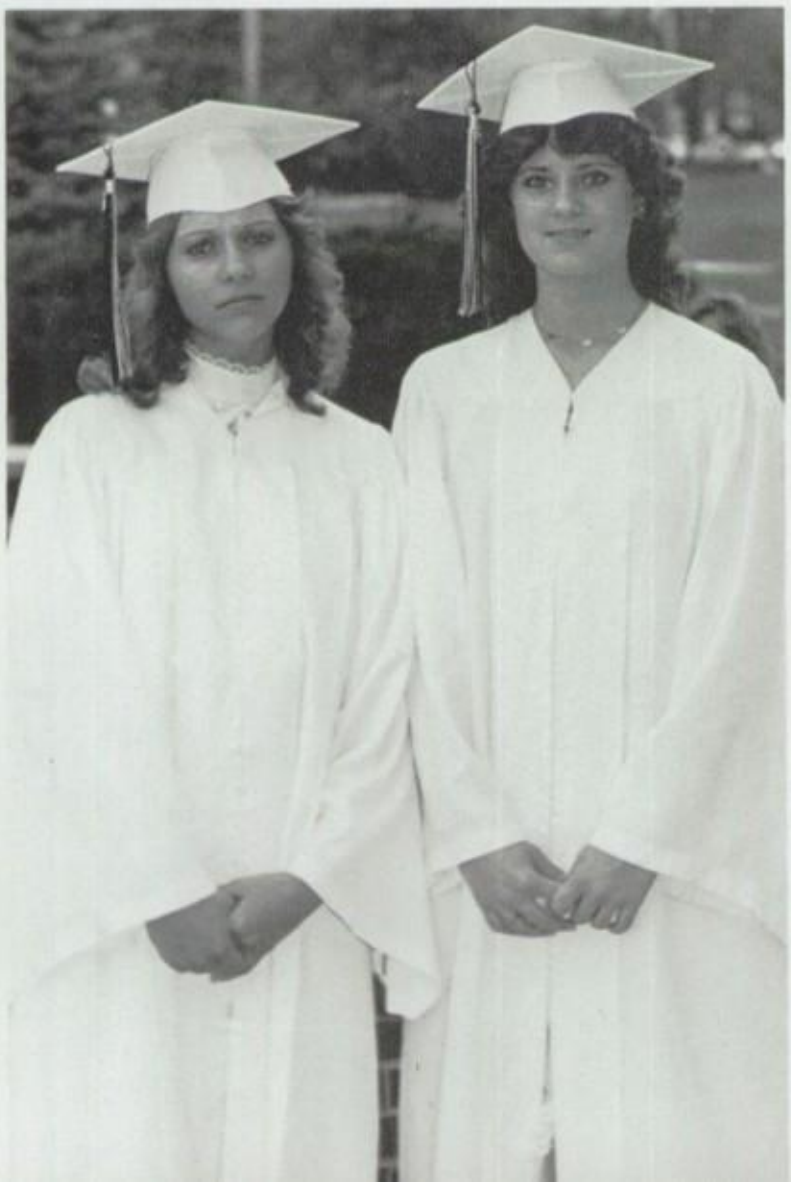

(Top left) Doug Meier seems excited about embracing the future. Pictured: Mark Koenig, Steve Brauer, Doug Meier, Tom Wilbur, Mike Haass.
(Left) Patti McMillion and Angie McCaskey.
(Top right) Bob McFall checks the time as his school days come to an end.
(Above) The traditional real estate signs cover the front lawn as Seniors attend their last day of school.

(Top left) Rob Burton, Steve McCarthy, Mark Clayton await Baccalaureate services.
(Above) Kay Kienzle will work this summer before attending school in Rapid City.
(Left) Cheryl Burwell and Lisa Soffe receive congratulations from Darren Fiedor.

(Left) Rosemary Boatright, Janet Robertson, and Amy Gossin.
(Above) Brian Reasoner plays the organ at Baccalaureate.

Last Blast Is Fun For All

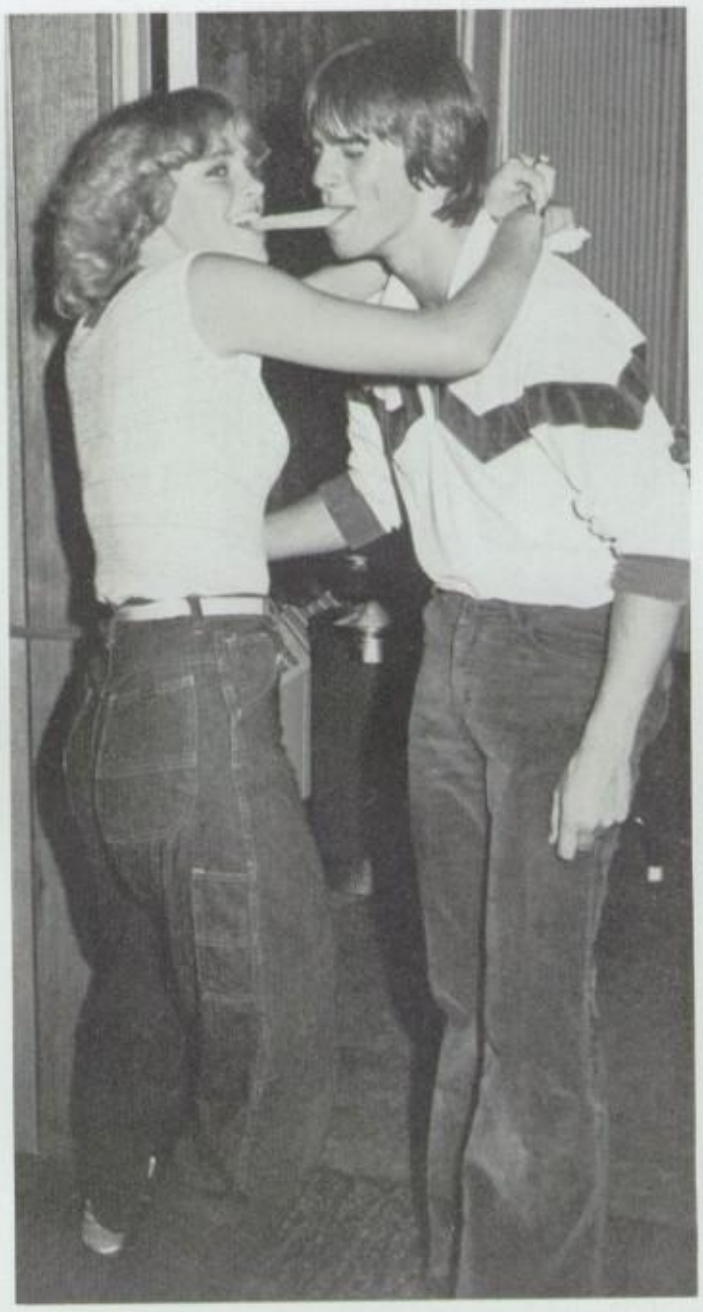

(Top left) Dancing the night away is Lisa Volker, Geoff Lower, Nancy Heck, and Lloyd Underwood. *
(Above) It's thumbs up for Seniors Scott Glaze, Tony Drazick, and Dave Lee. *
(Right) Rita Murphy and Susie Eadies gets carried away with the activities. *
Photos by David Dewald.

(Top) Mary McCrary and Bruce Crowell celebrate graduation by sharing a carrot stick. *
(Above) Pinball Wizards: Mary Sadowski, Dave Lee, Nancy Heck. *
Photos by David Dewald.

Juniors

Chris Durham, B. J. McKnight, and Al Sanderson prepare to march on the field, during the bands half-time performance. *

Carrying The Load Of 21 Credits.

The Junior Class officers are Jodi Sherrill (Secretary), Linda Woodruff (Vice President), and Verba Echols (Treasurer).

The Junior Class float took 2nd place in the Homecoming Parade this year. Their class sponsors were Doug Edwards and Anne Houser. The Juniors sponsored the prom using "A Change of Seasons" as the theme.

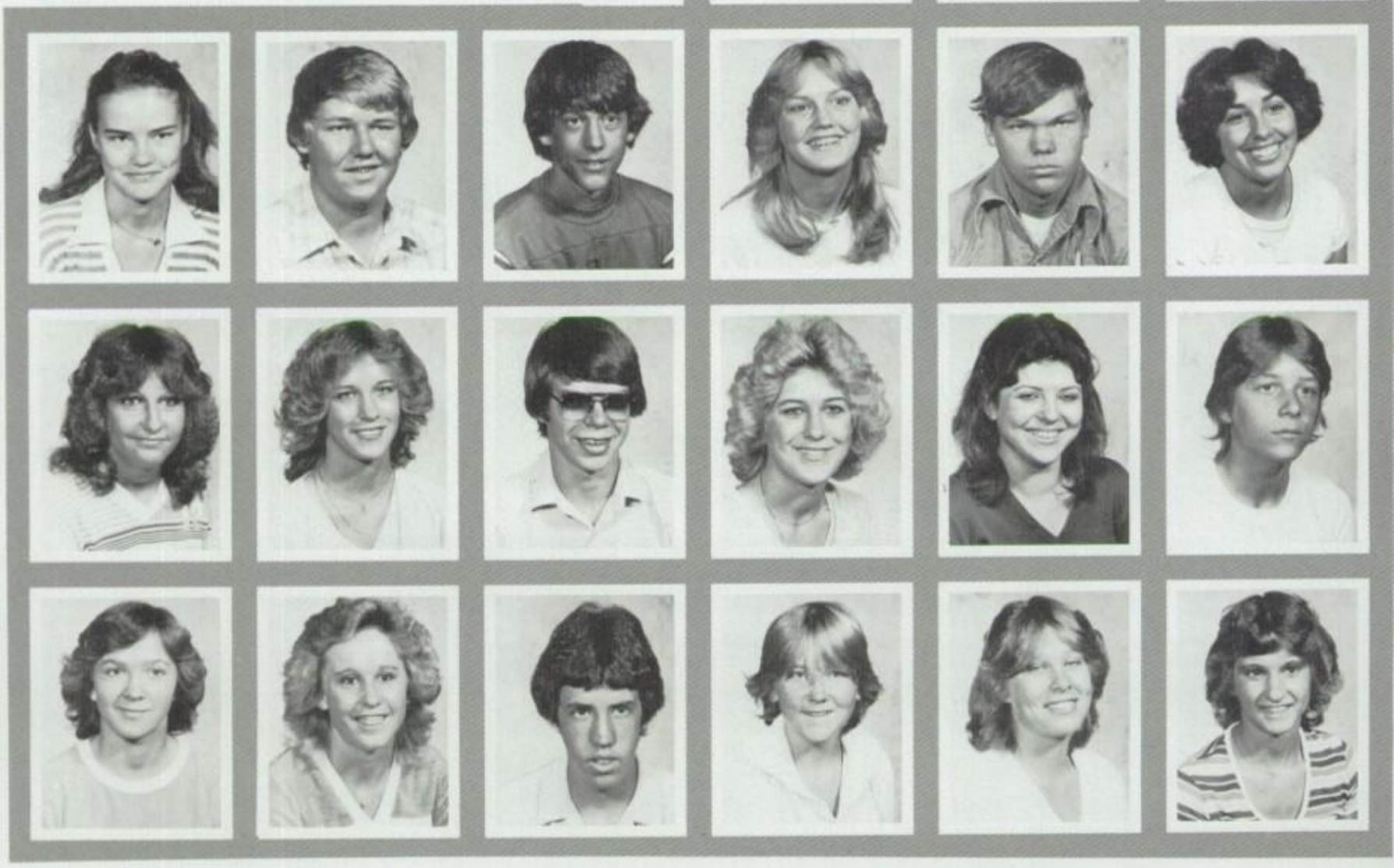

Allen, Leta
Avey, Amy
Bard, Roxie

Allen, Michael
Bader, Julie
Barnish, Lynae

Amen, Rick
Baker, Ed
Barrett, Mike

Abbott, Mike
Anderson, Bambi
Banks, Lisa
Baum, Laura

Adams, Yvonne
Anderson, Mickey
Barcenas, Lydia
Beck, Kelli

Albers, Wendy
Armijo, Teresa
Bardgett, Joseph
Belcher, Jill

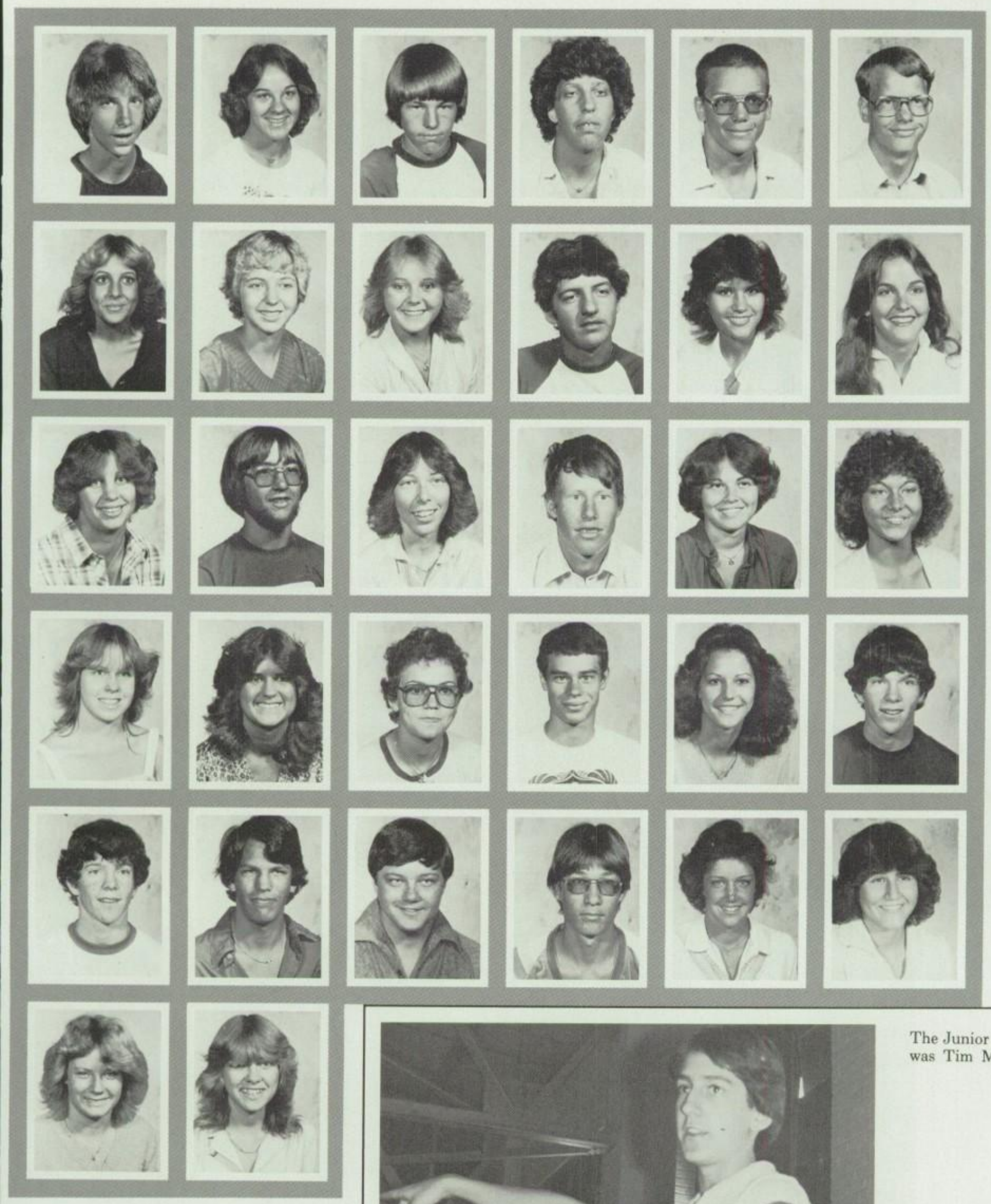

The Junior Class President was Tim Miller.

Belt, Randy
Basco, Christine
Bradshaw, Ellen
Brown, Beth
Burns, Patrick
Calder, Caryn
Bertagnole, Debbie
Bothel, Trenda
Brannon, Chad
Brown, Emily
Burt, Clifford
Campbell, Sheila
Bever, Frank
Bower, Candyce
Bray, Lisa
Brown, Lavern
Burton, Billy
Bittleston, Rennee
Bower, Donnie
Britain, Robert
Budack, Kevin
Burton, Steve
Boberg, Richard
Bowlsby, Jill
Brockman, Tracy
Burback, Stephanie
Butler, Helen
Bolton, Dave
Bradley, Becky
Brodzik, Angelia
Burns, Mike
Buturla, Cindy

JUNIORS

Who said school was boring? Stephanie Fadala, Linne Parsons, and Debbi Kiser seem to find plenty of fun things to do in class.

Combs, Kristin
Cornell, Greg

Carbona, Rick
Chorniak, Rick
Compton, Shannon
Couture, Carey

Cardinal, Ralph
Christensen, Lori
Condelario, Todd
Couture, Steve

Casper, Jeff
Clark, Tracy
Conger, Darrell
Crane, Lea Ann

Childers, Art
Cline, Paula
Conner, Melissa
Crews, Leah

Chisum, Janelle
Cochran, Valerie
Cook, Mart
Cross, Tonda
Crowson, Paula
Cunningham, Vickie

Chitwood, Jim
Combs, Brenda
Copen, Jennifer
Crouch, Patricia
Cruver, Jessica
Curtis, Melba

Dahill, James
Dalton, Mike
Daniels, Debbie
Daniels, Sam
Darling, Peggy
Dau, Joan

Davis, Amie
Deaton, Patricia
Deen, Lisa
Delaney, Joe
Dellinger, David
Deluca, Susan

Demattia, David
Devore, Fred
Diesburg, Tom
Dissette, Debbie
Dockham, Orrin
Doerr, Dennis

Dousa, Sherry
Drury, Rodney
Dubay, Steve
Duncan, Janet
Dunham, Debra
Dunn, Carol

Dunn, Cheryl
Dwyer, Mike
Dye, Julia
Eaton, Susanne
Echols, Verba
Edleman, Kathy

Edwards, Janelle
Epperson, Sandy

Efinoff, Drew
Erickson, Eric

Ellbogen, Nancy
Erickson, Robert

After a busy day of typing, Lisa Banks peers at passing photographer Mark Navorska.

Junior Strive For Future

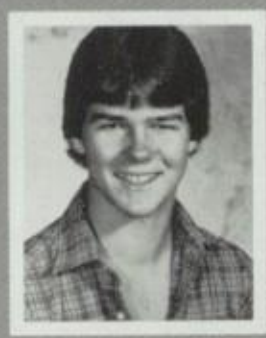

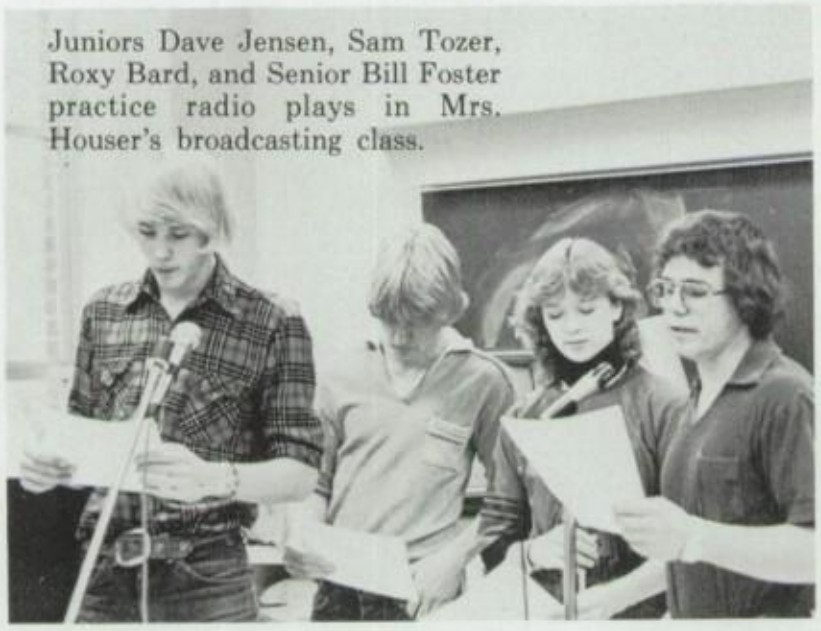

Juniors Dave Jensen, Sam Tozer, Roxy Bard, and Senior Bill Foster practice radio plays in Mrs. Houser's broadcasting class.

Esterholt, Connie
Farley, Kenneth
Fox, Pete
Garner, Shelly
Evans, Tina
Feist, Bonnie
Funcannon, Olise
Garnier, Julie
Evenson, Dave
Ferguson, Dan
Galles, Jeff
Garvin, Theresa
Everaert, Shanna
Fink, Sandy
Gaona, Julia
Gay, Rhonda
Gillett, Tera
Gossert, Debbie
Fadala, Stephanie
Forsyth, Lori
Garcia, Vince
Geuke, Brad
Gilmore, Don
Gothard, Gailanne
Faller, Tom
Foster, Joseph
Garland, Kristen
Giddon, Bertie
Goodman, Guy
Gottlob, James

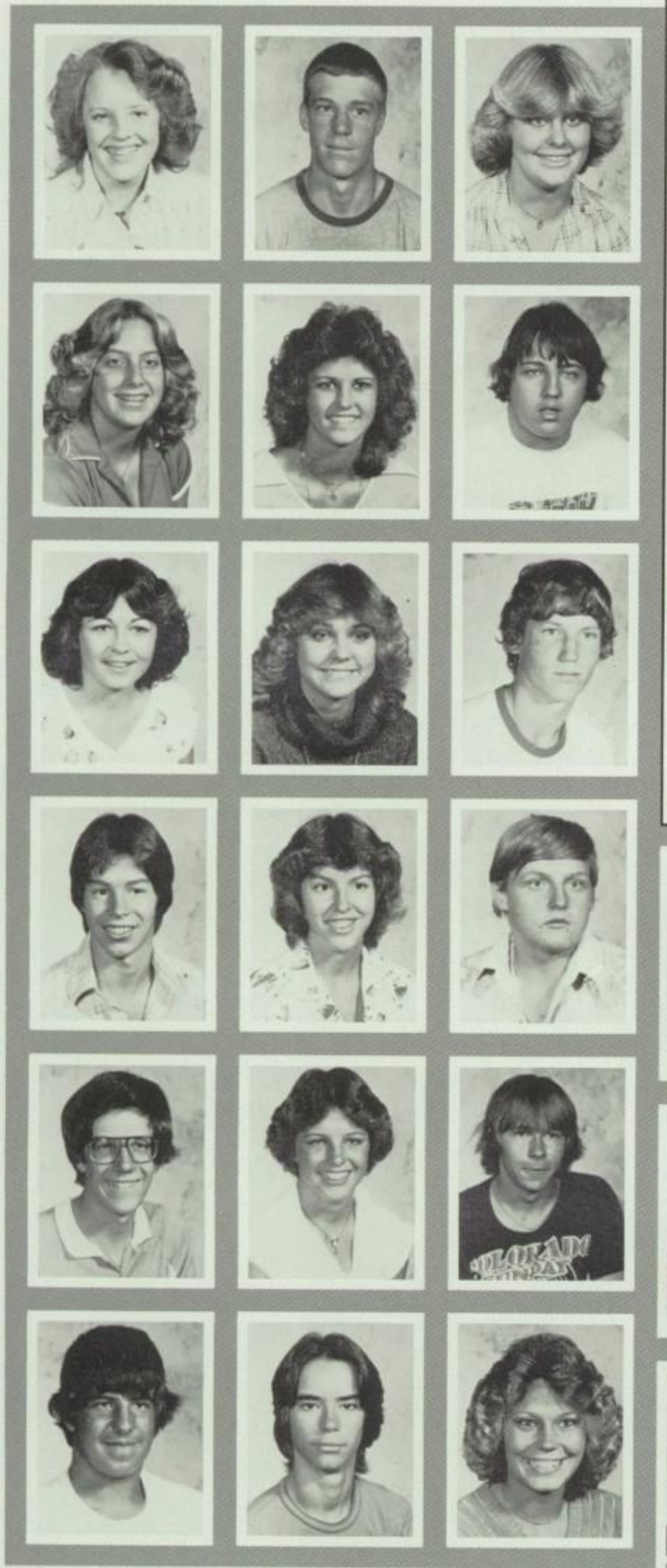

With one final check Vonnie Adams, Stephanie Burback, and Sue Leach are ready to dance the night away in the follies of 1980.

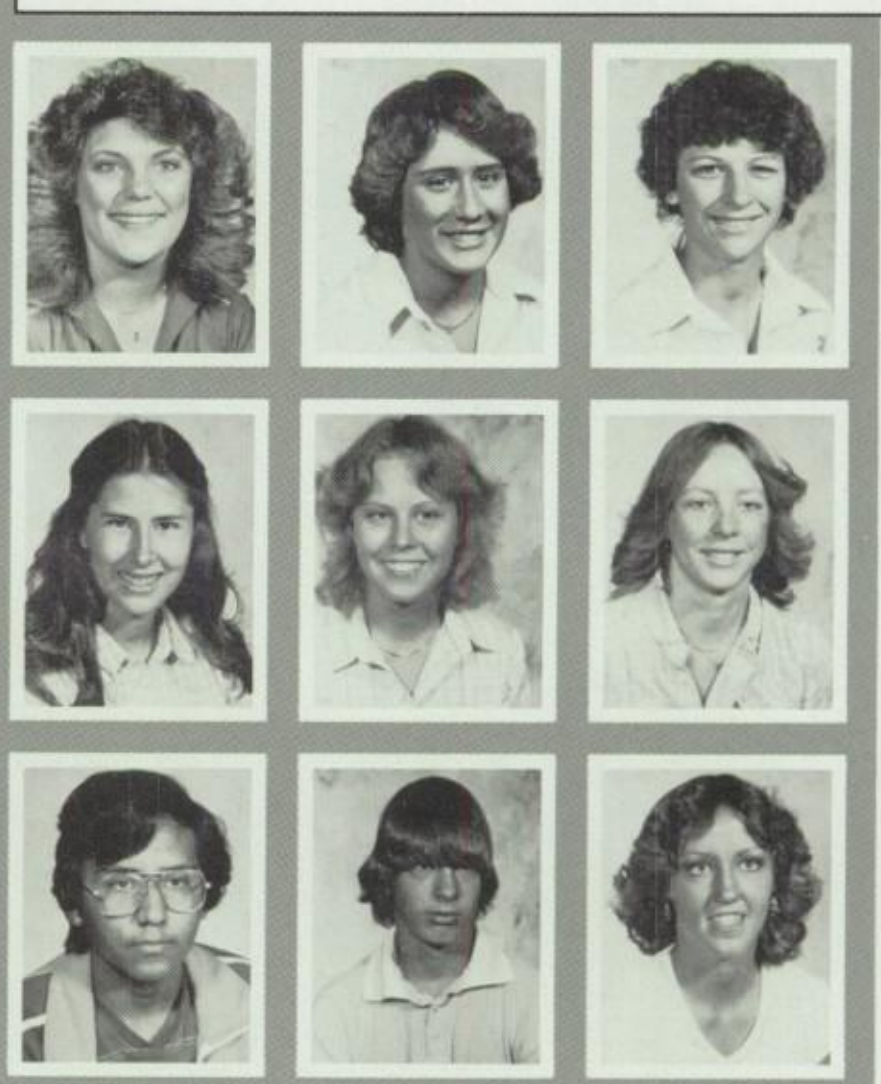

Grace, Kim
Grenier, Terri
Grosso, Brenda
Haass, Clark
Hankins, David
Hatten, Dave

Graefe, Michael
Grierson, Karen
Gudmunson, Stacey
Haass, Mari
Hardesty, Kerry
Hauf, Mike

Graff, Jill
Grierson, Orian
Guy, David
Hack, Frank
Harju, Kevin
Hauffe, Hollie

Halbert, Beth
Harnett, Cynthia
Haukaas, Vince

Hale, Stephanie
Harris, Pam
Hawkins, Ward

Hamilton, Dorothy
Harrison, Lynn
Haygood, Kim

Accounting class was never this much fun until seniors Denise Bennett and Mary Stockton got involved in a group project.

Henderson, Mike
Hoberg, Scott
Horning, Alfred
Lewis, James

Hensley, Vernon
Hoffman, Joan
Howes, Nancy
Jaure, John

Hewlings, Bonnie
Hogan, Brian
Hudson, Danna
Jenson, David

Higgins, Nancy
Holcomb, Steve
Hundley, Lori
Jepson, Todd

Heatherly, Nancy
Heisey, Lee
Hirst, Michelle
Holgate, Chad
Hunnicutt, Linda
Johnson, Donna

Hegna, Cathy
Helfrick, Roxy
Hitch, Robert
Horkan, Julie
Ingram, Brenda
Johnson, Karen

JUNIORS

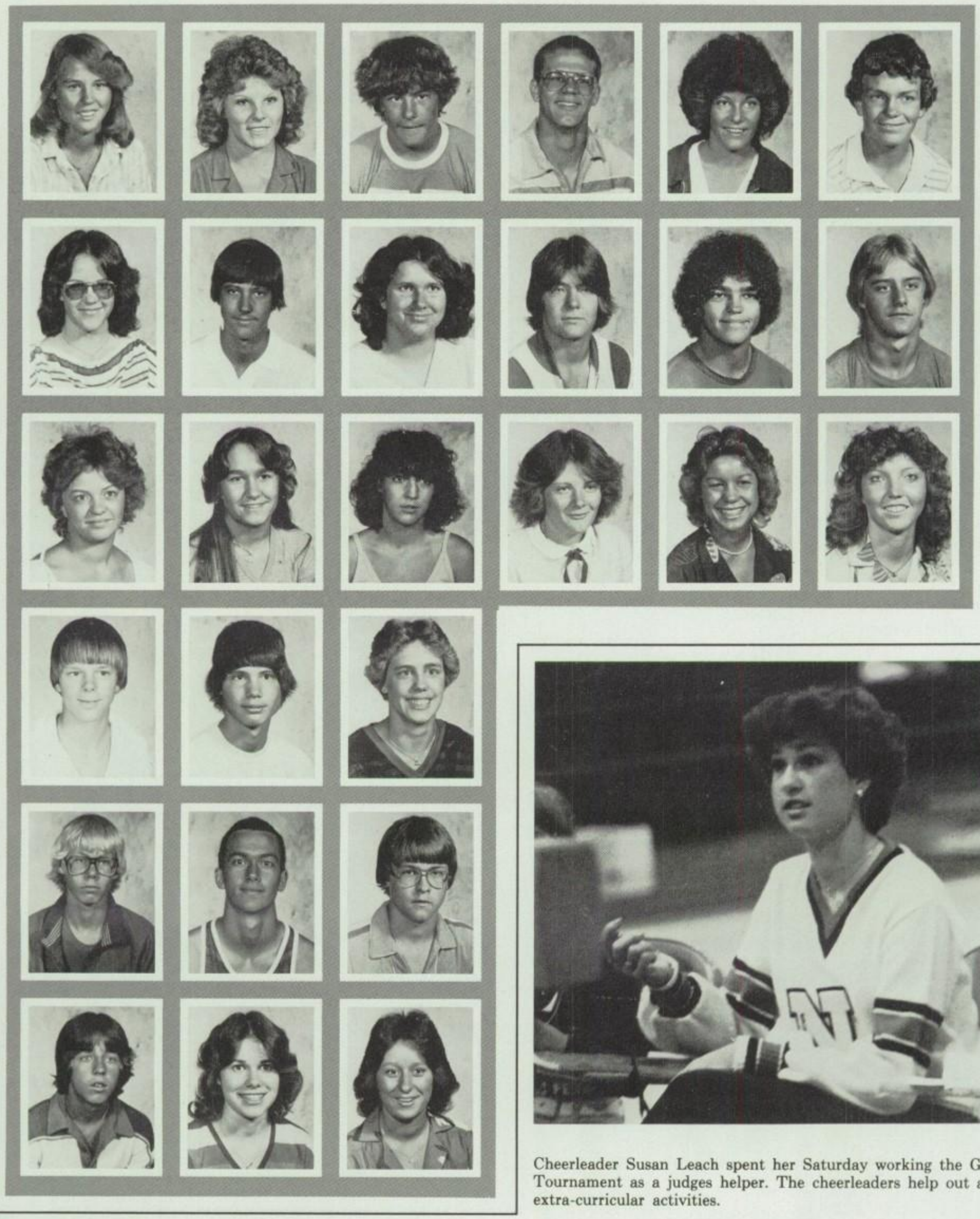

Cheerleader Susan Leach spent her Saturday working the Gymnastic Tournament as a judges helper. The cheerleaders help out at all the extra-curricular activities.

Johnson, Kathy
Jussel, Michelle
Kennedy, Jackie
Kjolhede, Danny
Kolarich, Mark
Kunzie, Larry

Johnson, Laurel
Kearns, Gregory
Kennedy, Kay
Kodke, Glen
Kornkven, Kurt
LaFountain, Pattie

Jones, Lloyd
Keeler, Leslie
Kern, Wendy
Koening, Lori
Kuntzman, Jeff
Land, Rhonda

Jones, Monte
Kellch, Brian
Kingston, Penny

Joyner, Crystal
Kennaday, Ed
Kirkland, Laura

Judy, Kevin
Kennedy, David
Kiser, Deborah

Smile - You're A Junior!

Land, Wanda
Lansing, Michele
Larson, David
Lavin, Patty
Leach, Susan
Lee, Mark

Lefevre, Carol
Leineke, Renee
Leis, Laurie
Lewallen, Earl
Lindsay, Greg
Lindsey, Lane

Hats off to accounting. Homecoming week sported a hat day this year with Kelly Strand, Leta Allen, and Jodi Sherrill joining in the activities.

Lofgren, Cindy
Lofgren, Ingrid
Logue, Kathy
Loghry, Gary
Long, Judy
Loucks, Tracy

Ludvigson, Lori
Mack, Rory
Maddy, Jeff
Mahnke, Gail
Mairs, Gary
Makinen, Diane

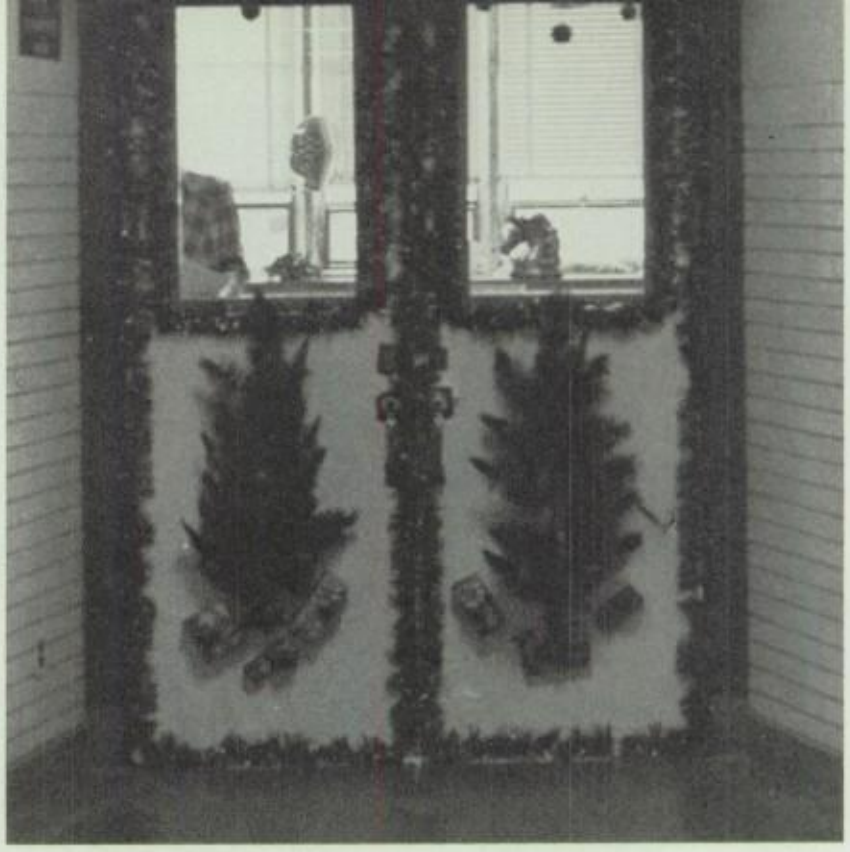

Mr. Kamish helped N.C.H.S. get into the Christmas Spirit by sponsoring a door decorating contest.

Manasco, Jamie
Markham, Anna
Martinez, Cesar
Mascarenas, Dana
McInroy, John
Millay, Rick

Mangus, Chris
Marlar, Sandy
Martinson, Lori
Mascarenas, Val
McLemore, Brian
Miller, Tim

Manning, Brad
Martin, Joey
Martinson, Romy
Mathes, Brenda
Mead, Brian
Minnie, Marcie

Matzke, Carmen
Meek, David
Miracle, John
Mooney, Patty

McAteer, Annette
Melrose, Diana
Mock, Teri
Moore, Tom

McCrary, Stacy
Mestas, Donna
Monpas, Lloyd
Morgan, Diana

JUNIORS

Amie Davis and Stephanie Burback are performing their impromptu skit for the Drama class.

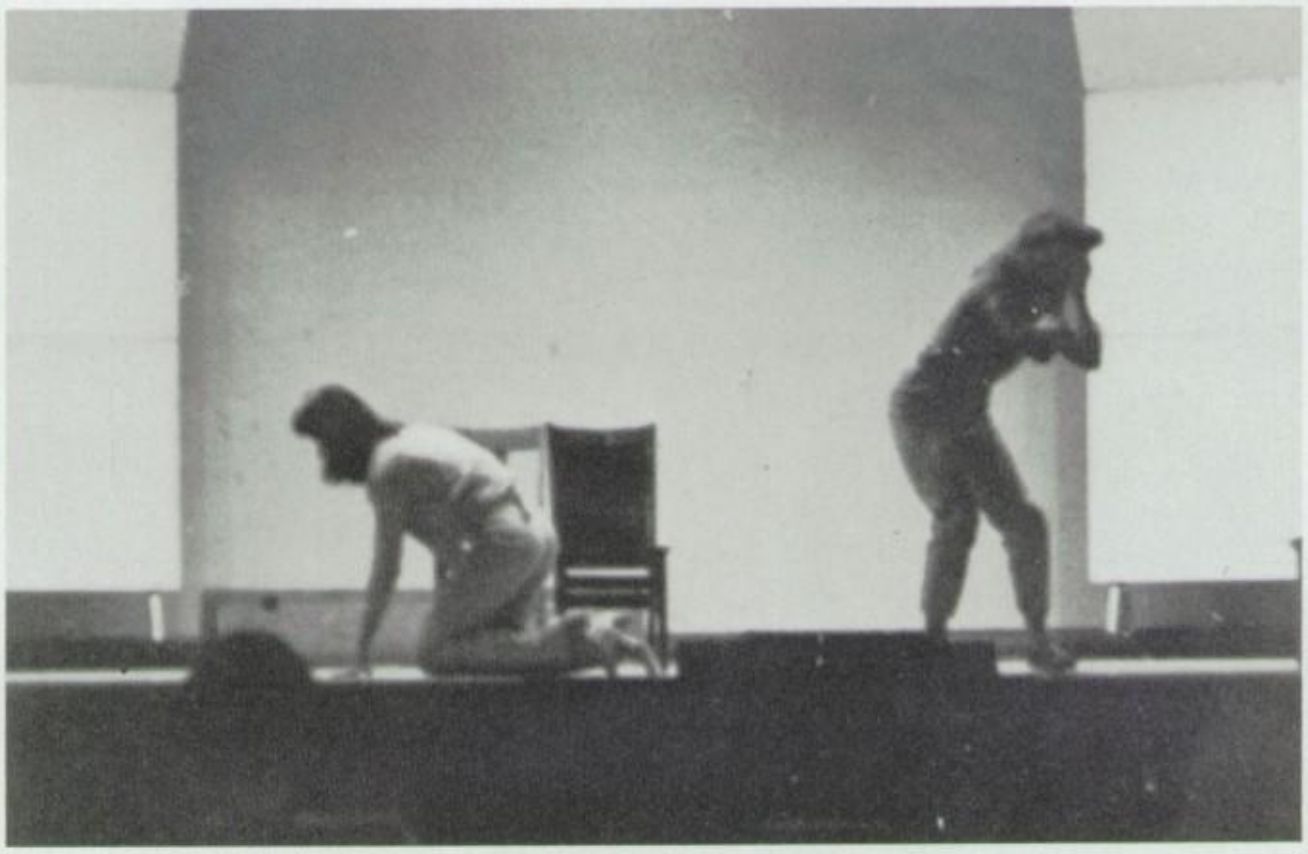

Mortimer, Greg
Mosebar, Mike
Munoz, Carmen
Munsell, Sam
Munsey, Brett
Mudler, Terri

Murphy, Kathy
Murphy, Melissa
Nastasi, Lisa
Navorska, Mark
Nickel, Tammy
Nyberg, William

Lost And Found

Campbell, Basil

Griff, Debbie

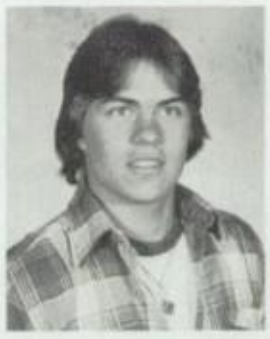

Taylor, Wes

O'Brein, Terry
Ogle, Maureen

O'Conner, Wendy
Ogle, Robin

Odell, Dan
Ohearn, Terry

Ferguson 82 Thespian Pres.

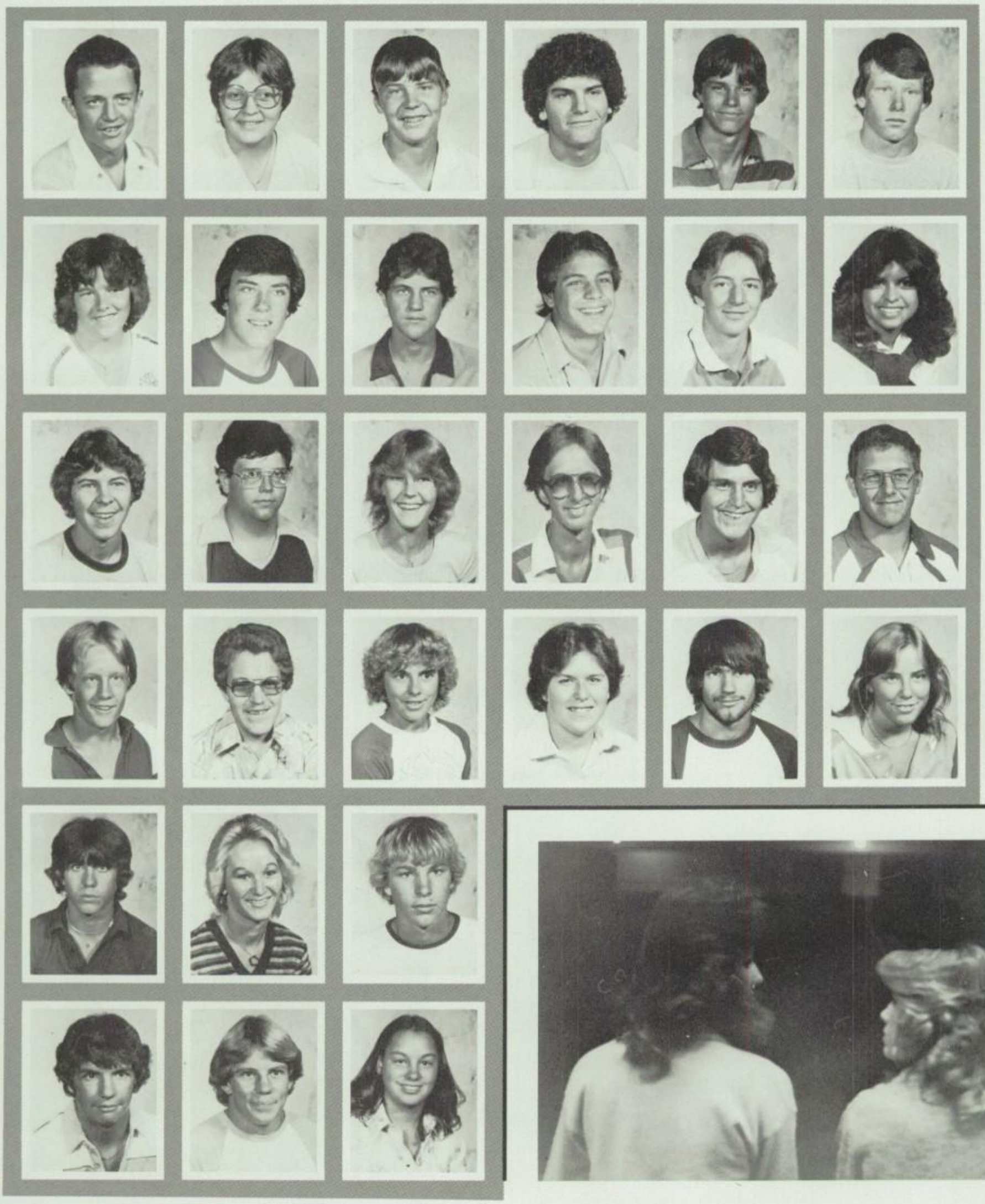

Ollila, Jess
Olson, Jodi
Orr, James
Osborne, Brett
Osterloh, Jeff
Patik, Mike

Pearce, Chris
Peck, Jamie
Perkins, Troy
Perry, Troy
Peters, Richard
Peters, Vickie

Peterson, Larry
Peterson, Mark
Peterson, Tawni
Petit, John
Petley, John
Pickard, Thomas

Piel, Jeff
Pierce, Tom
Pinn, Ronica
Piraino, Sherry
Pitts, Ken
Pitts, Teresa

Potter, Dan
Putra, Roy

Potter, Denise
Quarve, Bob

Price, Scott
Radford, Antonelli

Amie Davis and Stephanie Burback take a few minutes to decide what they will be doing during their impromptu skit.

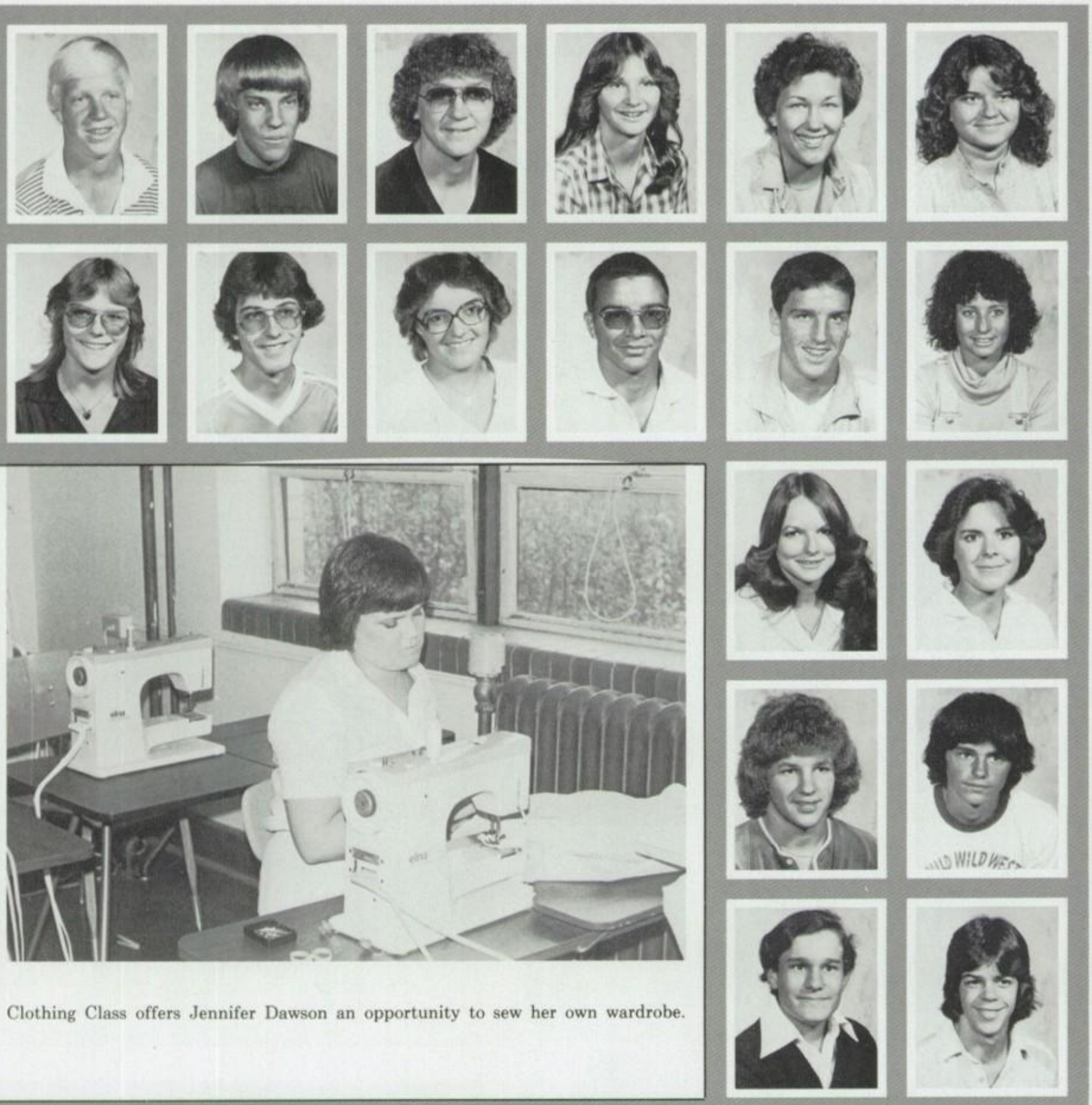

Clothing Class offers Jennifer Dawson an opportunity to sew her own wardrobe.

Reasoner, Craig
Rezabek, Randy
Ryan, Jeff

Redding, Ken
Rhea, Von
Ruder, Lorie

Reed, Brett
Ristau, Maribeth
Salisbury, William

Reed, Toni
Ristau, Mark
Sample, Wendy

Reeves, Janet
Ritchie, Cody
Rohrich, Lisa
Ross, Dylon
Rowland, Kevin
Sander, Carrie

Renick, Robin
Roberts, Jacqueline
Rose, Debbie
Roszel, Martin
Royce, Mike
Sanders, Joseph

A Second Year Of Respect.

Accounting Class keeps the students busy with ledgers as we see here with Nancy Ellbogen and Cathy Hegna.

Sanderson, Allen
Sannes, Debbie
Saver, April
Schaff, Brenda
Scheeler, Jamie
Schlager, John

Schlager, Kathy
Schreiner, Barbara
Schuman, Jane
Schuppan, Ed
Scott, Leiha
Seiloff, Heidi

Severs, Felicia
Sevon, Jeff
Shaw, Rose
Sherrill, Jodi
Shipper, Brent
Sichterman, James

Sichterman, Janet
Sides, Don
Sides, John
Simmons, Deborah
Skiles, Salli
Skinner, John

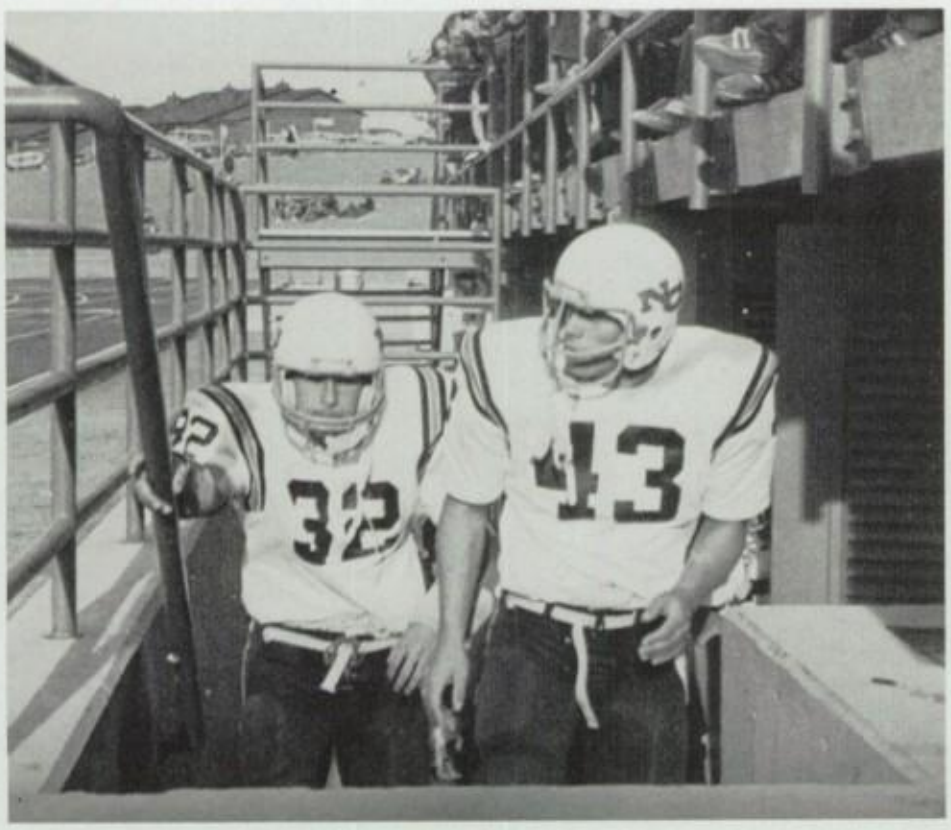

Let's Go! Rob Burton (32) and Evan Dixon (43) leave the dugout and are ready to play in the Oil Bowl game.

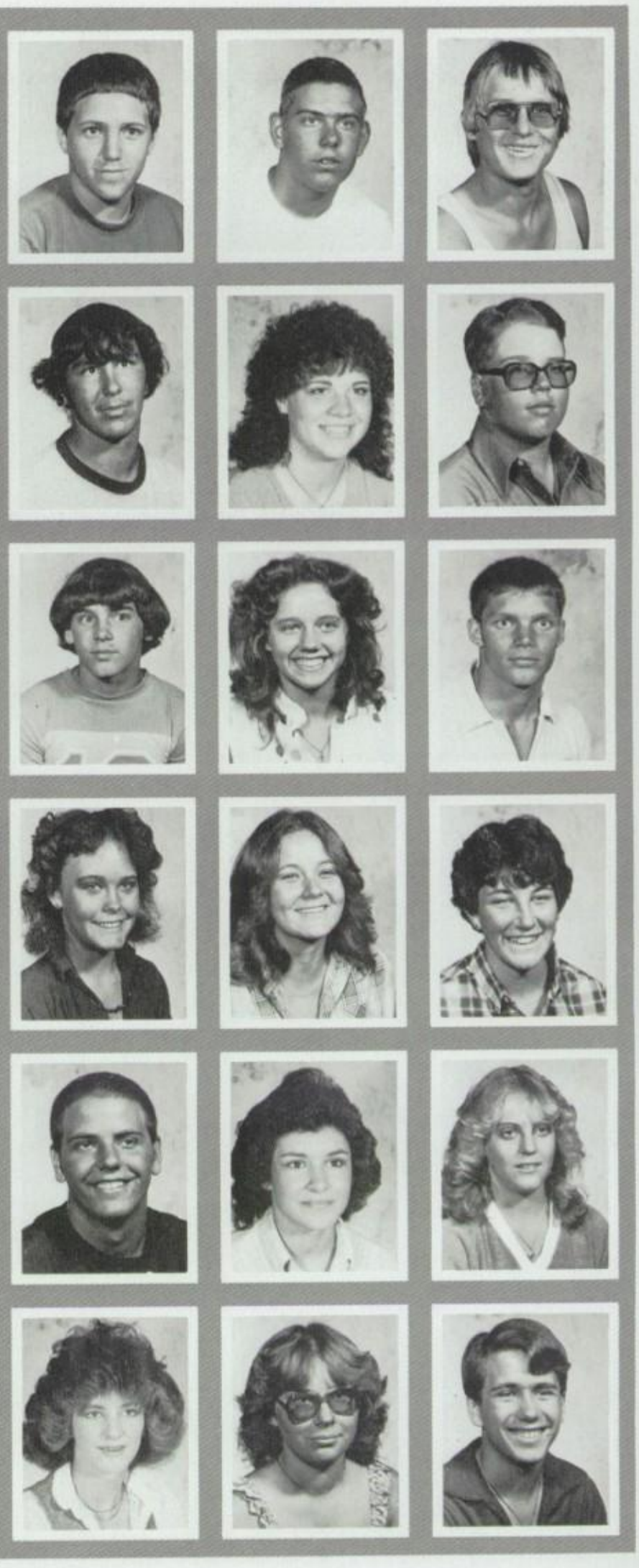

Stewart, Doug
Sundland, Karen
Thorpen, James

Stewart, Nikkie
Swanson, Beth
Threlkeld, Brenda

Stiles, Lynn
Taggart, Mary
Threlkeld, Dan

Slade, Kevin
Spaulding, Mickey
Spurgeon, Edward
Strand, Kelly
Tholl, Cliff
Tilton, Lindsey

Smith, Gordon
Spearman, Sherrie
Steinman, Laura
Strother, Roni
Thompson, Kellie
Tilton, Margaret

Smith, Greg
Spooner, Lloyd
Stetson, Keith
Sullivan, Michelle
Thorpe, Raney
Timperley, Eric

JUNIORS

Tinker, Paula
Tintinger, Valerie
Toombs, Jim
Tozer, Rosemary
Tozer, Sam

Treadwell, Robin
Trujillo, Mike
Ulrich, Diana
Unangst, Charles
Upton, Kelly

Utt, Jayme
VanBlarcum, Linda
Vick, Tracy
Vlastos, Keith
Voorhees, Michele
Wagner, Diane

Walker, John
Wallace, Warren
Walsh, Thomas
Walters, Joyce
Webb, Milton
Weinrich, James

Easy does it, as Tom Lineweber and Dale Pluntz lower an engine back into an automobile during their auto mechanics class.

Wells, Billi
Wendling, Carla

Goals With Spirit To Attain Them.

Wharton, Brett
White, Brice
White, Marshall
Whitefoot, Kathi
Whitman, Maryanna
Whittecar, Tammy

Whitten, Gordon
Widmer, Tracey
Wienke, Joel
Wigginton, Gary
Wilkerson, Nancy
Wilkerson, Paul

Williams, Mark
Williams, Phillip
Wilson, Cona
Wilson, Patty
Wirtala, Kevin
Wirth, Wayne

Woitazewski, Lori
Wolf, Patty
Wood, Spence
Woodruff, Linda
Woodward, Jerry
Woody, Travis

Making macrame plant hangers was part of the Home Furnishing class project. Kim Grace ties knots while Lynn Harrison and Lori Long watch.

Yeamans, Laurel
Zimmerman, Mitch
Zimmerman, Mike
Ziniel, Rhonda

Sophomores

Mr. Boal's General Biology class. Front row: Fred Adams, Kathy Stamper, Molly Cline. Back row Rod Clark, Dave Wiseman, Anita Sauselco, Susie Belving, Shay Stephenson, Mr. Boal, Coyetta Ragsdale, Gary Wigginton, Bill Watson, Don Holmes, and Clint Byer.

Sophomores Change As They

A jewelry sale was the money making project for the Sophomores. The class officers are Ken Hoppman, Treasurer; Janean Gentry, President; Nancy Van Maren, Secretary; Kathy Durham, Vice President.

Apel, Terry
Archibeque, Sheila
Armijo, Salvador
Atkinson, Larry

Barr, Melissa
Bartling, Jon
Baumann, Wendy
Beadles, Brad

Beasley, Beth
Begovich, Dan
Behrem, Kelly
Bennett, Jim

Acevedo, Maria
Alden, Brad
Alexander, Brandy
Allen, Jimmy
Bailey, Yvette
Beall, Robert

Adams, Fredrick
Aldridge, Edward
Alexander, Mark
Anderson, Kristina
Baker, Denise
Beamer, Mark

Pick Up The Pace AT NCHS.

Benson, Ivan
Benson, Ken
Benson, Michael
Berger, Bob
Bergeron, Shane
Bertagnole, Kim

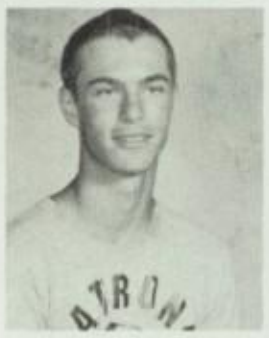

Bertagnolli, Kimi
Bideau, Libby
Black, Brian
Blagg, John
Boatright, Vito
Bodenhamer, Nancy

Bouzis, Nick
Bowen, Ann
Bowman, Ann
Bradshaw, Kim
Bragg, Rae Ann
Braunburger, Mike

Brekken, Polly
Briley, Alison
Brockman, Todd
Brommer, Jason
Brown, Doug
Brown, Kathy

Brown, Tiana
Brubaker, Kathy
Broz, Lisa
Bryan, Shawn

Mark Nobel is busy dissecting a frog in General Biology while Amy Avery watches.

SOPHOMORES

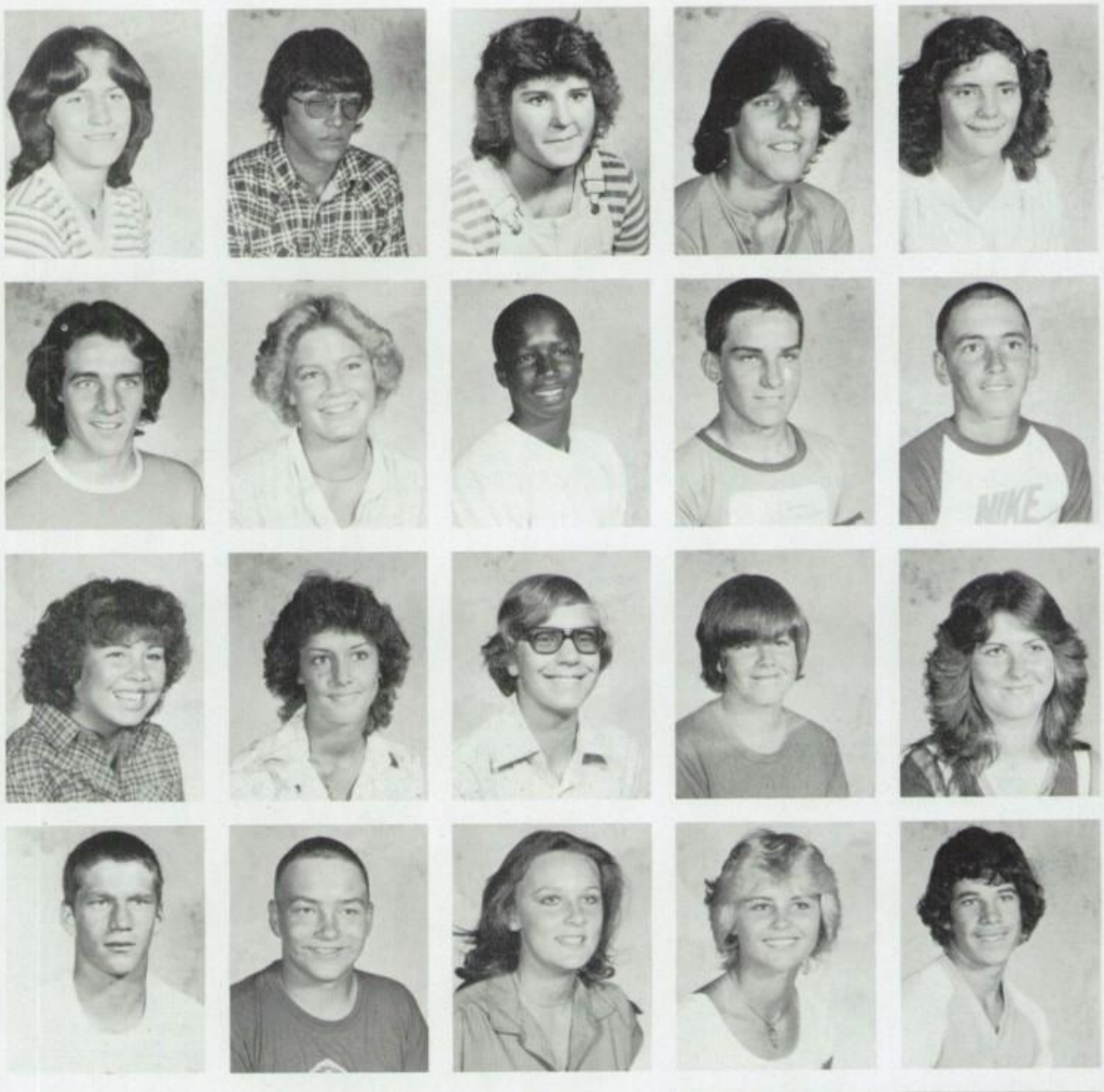

Budack, Lenore
Burnham, Dave
Bushnell, Tiffany
Carlisle, Derek

Buff, Kipp
Burris, Courtney
Butler, Valerie
Carpenter, Cotton

Buhrle, Dianna
Burrough, Worcester
Byer, Clinton
Carter, Leigh

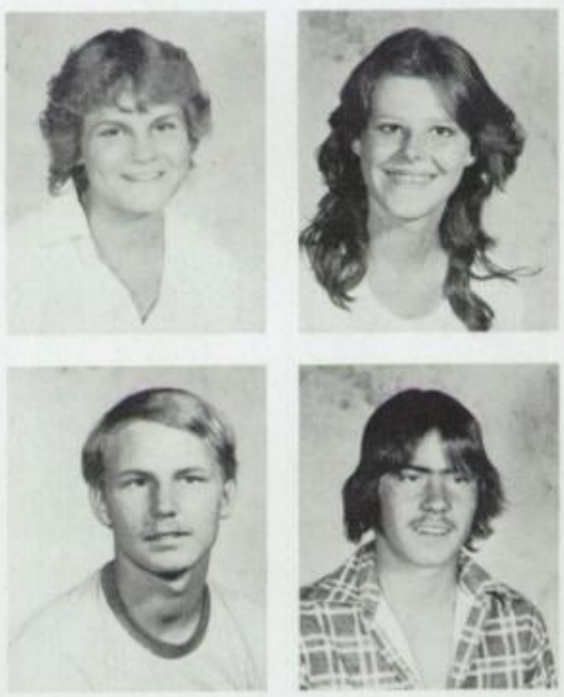

Bunney, Lance
Burton, Ryan
Byron, Pat
Castlebury, Tonja
Charron, Dawn
Chase, Rod

Burch, Kelly
Burwell, Brad
Capshaw, Donna
Chambers, Darrell
Charter, Connie
Chisam, Mark

Beth Halbert completes her homework, in the hall, before school starts.

Christenson, Arik
Christman, Lesa
Christopherson, Marvin
Claney, Janette
Clanton, James
Clapp, Carol

Clark, Carol
Clark, Rodney
Cleveland, Jeff
Cline, Molly
Cline, Rick
Coffman, Steve

Cjolhede, Danny
Conner, Jean
Cooper, Mike
Cotter, Lisa
Cotton, Lee
Coulter, Jerry

Lance Bunney competes in the Banana Eating Contest as Mary Keeting, Oscar Rascon, and Tony Ramirez encourage him to eat faster.

Coventry, Ken
Cox, Steve
Crabtree, Linda
Crouch, Carolyn
Crown, Lonnie
Cundall, Christy

Cunningham, Burt
Dahill, Tom
David, Sallie
Davidson, Ethan
Davis, Lonnie
Davis, Lynn

Dayton, Laura
Debuhr, Fred
Delmonte, Martin
Deveraux, Harry
Dickinson, Dave
Diesburg, Michelle

Dobby, Eric
Dockham, Tana
Donlin, Jane
Doores, Florence
Dunham, Angelia
Durham, Kathy

Eddy, Kathy
Egan, Julie
Egge, Gregg
Ehrler, Randy
Eklund, Sherie
Elhart, Dorothy

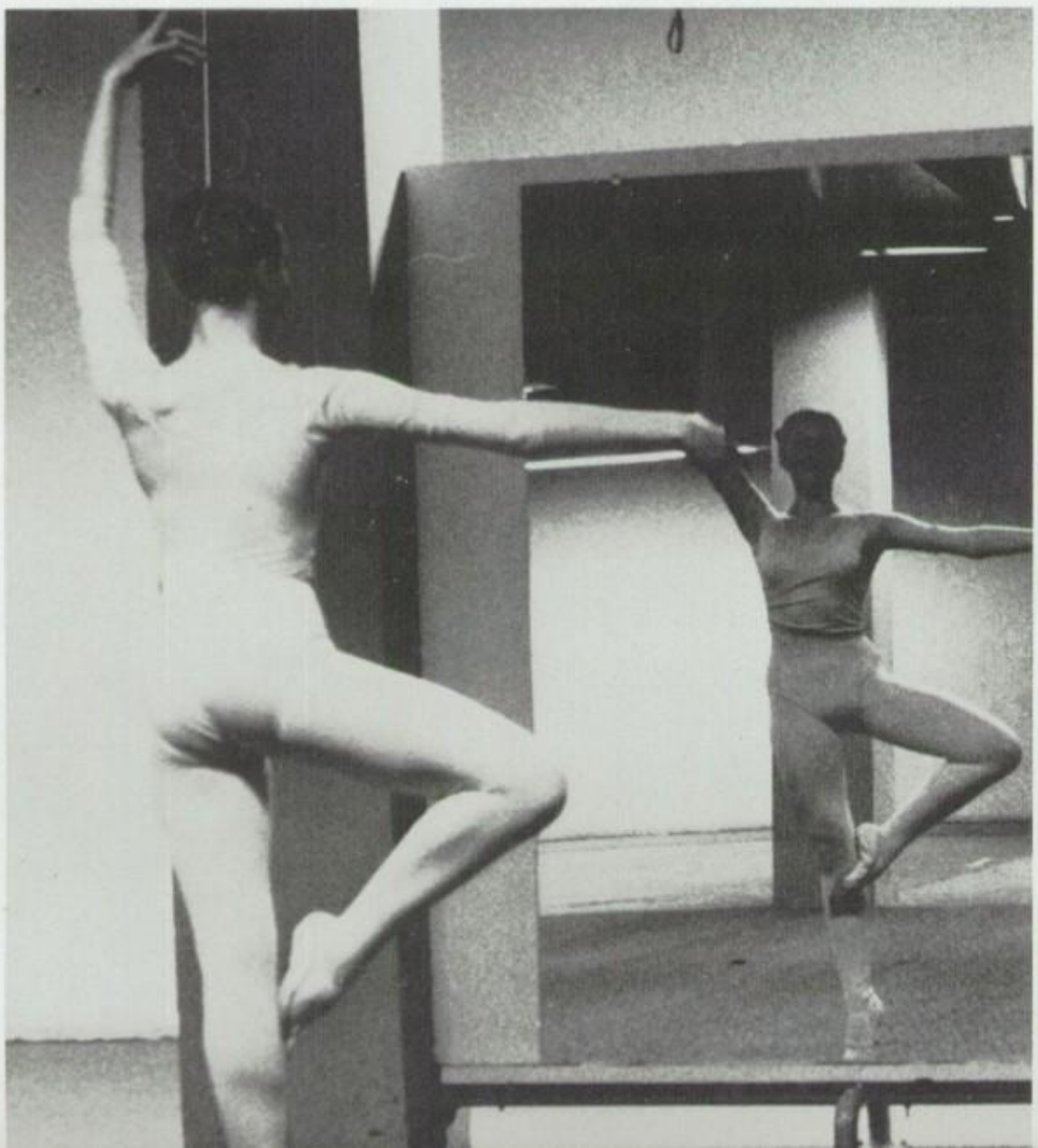

Emerson, Kristen
Fadala, John
Erickson, Laura
Farley, Randal

Ballerina Ann Bowen practices for her so
Havana dance in "Guys and Dolls", th
spring musical.

A Great Year For Beginning

Finley, Vince
Fleming, Jane
Flinn, Coreene
Folkers, Gene

Ford, Paula
Foster, Christine
Foster, Tammy
Frandsen, Jana

T-shirt art is a popular means of expression as shown by "The Pink Panther" on this student's back.

Garcia, Linda
Gargus, Bob
Garhart, Darren
Garner, Bob

Gatley, Robin
Gebhart, Donna
Gentry, Janean
Gibbens, Bill

Faul, Barbara
Ford, Kevin
Franklin, Angela
Freel, Michelle
Gabiana, Edgar
Garriott, Paula

Fertig, Shawna
Ford, Patrick
Freed, Collette
Freiberg, Jill
Gallagher, Sherrie
Garrison, Jean

Dissecting a frog in biology is a fascinating experience for Jody Turnupseed, Gracious Steger, and Bonnie Lobdell.

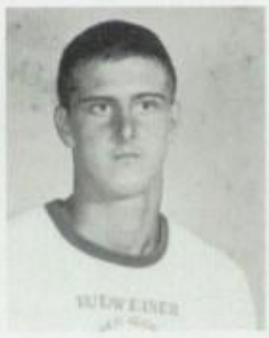

Gillespie, Lisa
Graf, Shannon
Goodman, Millie
Grammer, Marie
Grant, Lesa
Hagen, Jody
Hartman, Todd
Henrie, Mariellen
Gras, Fred
Hansen, Caesar
Harwell, Michael
Hicks, Jon
Green, Cloleen
Hansen, Kenna
Haugen, Dawn
Higgens, Troy
Gregory, John
Hanson, Heather
Heese, Donald
Higgs, Blake
Greiner, Renee
Harris, Becky
Hegna, Caren
Hile, Deanna
Hack, Billy
Harrison, Carla
Henderson, Keith
Hillegass, Penny

SOPHOMORES

Hix, April
Holman, Paul
Homolka, Cecil
Hoppman, Ken
Huff, James
Hytrek, Larae

Hoce, Gregg
Holmes, Don
Honea, Rimi
Hotchkiss, Pat
Hufsmith, Karen
Innes, Lorna

Hocker, James
Holmes, Jay
Honeycutt, Cindy
Hotle, Steve
Hull, Melissa
Izatt, Michael

Hoerner, Richard
Holt, Mellissa
Hooks, Heather
Houston, Tryce
Humphrey, Bethann
Jacobson, Kevin

Holly, Dorothy
Homar, Paula
Hopkins, Dean
Huber, Denise
Hurley, Gale
Jensen, Connie

Making The Best Of It.

Jensen, Donna
Jensen, Kolby
Jensen, Lacinda
Jetle, Tim
Johnson, Kay
Johson, Kelly

Johnson, Kim
Johnson, Scott
Johnson, Shannon
Johnson, Sharon
Jones, Darin
Jones, Garrett

Jones, Janine
Jones, Keith
Jones, Kevin
Jones, Larry
Juday, Debbie
Kasola, Judy

"No looking at the keys", Kathie Hill advises Frank Rudy in typing class as he works on an assignment.

Kinder, Jon
King, Joseph
Kinniburgh, Jacquelyn
Kneal, Mary

Keating, Mary
Kennedy, Margaret
Knight, Dave

Keith, Chris
Kilpatrick, Kathrin
Koch, Allison

Sophs Come To A Big School.

Kortinik, Kyler
Kost, Mary
Kottwitz, Don
Kunzie, Chantelle
Lam, Lisa
Lawther, James

Lawther, Marihelen
Leis, Nancy
Lekvold, Cindy
Lesher, Becky
Levendosky, Alythia
Levin, Bridgett

Lewis, Tammy
Lindholm, Sheila
Litman, Thomas
Lloyd, Jeffrey
Lobdell, Bonnie
Long, Judy

Loucks, Traycee
Lore, Marcy
Lovell, Jodi
Lowe, Meagan
Luckow, Lucinda
Ludvigson, Cindy

Madrid, Vince
Martin, Tom
Martin Wayne
Martinez, Sylvia
Marynowski, Helena
Mathews, James

Mattson, Roger
Matwiezow, Zina
McAtee, Joette
McCarthy, John
McCarthy, Kelly
McCormick, George

SOPHOMORES

McDade, Stephanie
Miller, Sheila
Moenkhaus, Nancy
Muckley, Lee

McGee, Doug
Miller, Shelly
Moliter, Anthony
Mulholland, Janet

McKnight, Megan
Miller, Susan
Montgomery, Kristine
Mundell, Alberta

Kim Johnson is part of the cleanup team after the Home Furnishing class finished their painting project.

McMillion, Rhonda
Millett, Lisa
Moreno, Anthony
Narvaez, Edward
Nesta, Joan
Niesen, Sandra

Miller, Mike
Mitchell, James
Mosebar, Mark
Nattinger, Mark
Neville, Denise
Nickerson, Dwayne

Nix, Casey
Nolasco, Anthony
Norman, Mark
Norton, Kim
Oberg, Zona
Oligmueller, Rebecca

Orr, Renee
Orr, Victor
Osborne, Darren
Padilla, Sonia
Pagett, Kevin
Palfrey, William

Parke, Jeff
Parra, Rennee
Patch, Lorena
Patience, Marguerite
Paul, James
Peary, Troy

Peterson, Jodi
Phillips, Donna
Pierce, Deanna
Pierce, Scott
Pinney, Curtis
Placide, Ontson

Polzer, Michelle
Porter, Kathy
Potter, Brian
Potter, Shelley
Provence, Rick
Puckett, Della

Pulanco, Sharon
Puzey, Danielle
Quinn, Margaret
Race, George
Radford, Christina
Rager, Terry

Ragsdale, Coyetta
Rambo, Larry
Ramirez, Sonny
Reece, Barbara
Restalrig, Logan
Reyes, James

Moods, Messages, and Smiles

Rhea, Ruth
Richards, James
Richardson,
Richendifer,
Sonya
Cheryl
Riffe, Angela
Riley, Michael

Ripperger, Alec
Risteau, Geoffrey
Robertson, Satoshi
Rodgers, Darin
Rodgers, Mike
Rogers, Geri

Roth, John
Sanchez, Tony
Sand, Terrilee
Sannes, Doug
Sannes, Kathleen
Sarner, Keith

Sausedo, Anita
Schellberg, Sheila
Scherrer, Kevin
Schippers, Mike
Schmidt, Steve
Schmill, Ben

Schramm, Lynda
Schreifels, Jeff
Schroefel,
Sterling
Schulenberg,
Laura
Schuler, Rock
Schuler, Torrence

Scott, John
Scott, Renee
Severs, Phillip
Shamley, Mark
Shaw, Melissa
Sheets, Markus

Sherrill, Arden
Shoemaker, Frank
Shultz, Greg
Shutts, Wanda
Sichterman, Earl
Sinnema, Donna

Sjostrom, Tim
Skaj, Steve
Slane, Patti
Slensker, Ande
Smith, Greg
Smith, Spike

Smith, Steven
Smith, Tommy
Snider, Robert
Snider, Terisa
South, Rebecca

Sprenger, Chris
Stamper, Kathy
Stephens, Jacki

Springer, Suzanne
Starkey, Linda
Stephenson, Shay

Listening with anticipation, Kathi Whitefoot, Junior concentrates on instructions. Photo by Brian DeWald.

SOPHOMORES

Stevens, Tamara
Sulzen, Pat
Tewes, Joyce
Trevena, Cheryl
Trujillo, Troy
VanMaren, Nancy

Stewart, Connie
Sutherland, Scott
Threlkeld, Sandra
Trimmer, Rory
Underwood, Carey
Volker, Wayne

Stewart, Diane
Swanton, John
Tiedge, Mary
Tripeny, Michelle
Vandershire, Leanne
Voorhees, Heidi

Stroh, Scott
Sword, Tammy
Traughber, Robert
Troost, Kim
Vanderpol, Joleen
Wales, John

Sulley, Richard
Talbot, Brooke
Trautman, Angela
Trujillo, Ralph
VanOsterheldt, Paul
Walker, Keith

Wall, Jennifer
Wall, Wendy
Walley, Lisa
Watson, Summer
Watson, William
Watts, Heather

Weber, Lori
Wells, Michele
Wendel, Lee
Wharton, Wade
Wheatley, Jennifer
Whiting, Allen

Williams, Gerald
Williams, Julie
Williams, Richard
Wirth, Chris
Wise, Kurt
Wiseman, James

Wolf, Kris
Wolz, Michael
Wood, Lee
Wood, Steve
Works, Robert
Wrasper, Jess

Young, Clyde
Zagurski, Carol

Young, Shara
Zimmerman, Lisa

Road racing fascinated some NC students this spring. Photo by Jim Thorpen.

In Memoriam

Lynn Michael Simmons
August 30, 1963
Januray 17, 1981 (Senior)

There wasn't time to say goodby,
I was called to make a play.

I was asked to be the Captain on
God's team today.

I didn't think there could be a team
as great as ole NC,

But this team is sure a great one.
I know you would agree.

There are guys here who can run and tackle
and pass the ball so good,

And I think I can help this team be
a winner - Like we could!

Don't weep too long, my fellow teammates,
for you have a life to live.

And live your life - be honest and loyal
and give whatever you can give.

Live each day to the fullest and be sure
that you always play fair.

And be proud to be a Mustang and
proud of the number you wear.

And when you leave the field of life,
don't worry of your winnings,

For it's how you played the game that
really counts in Life's final inning.

By Rory Jepson

David Wayne Billings
September 11, 1962
April 26, 1981 (Senior)

A gentle, kind heart no longer beats
A rough macho broad-shouldered appearance effectively hid his fragile nature
Struggling to grasp enough basic skills to graduate from high school
That it took him longer to achieve did not dissuade him from his goal

Older brothers' footsteps he tried to follow
Hands scarred and broken from fights and delinquent acts
A body built from boxing and working out at the Boys Club

Loyal to friends and family, a defender of the weak
Polite, respectful and caring toward adults
When others failed to achieve their potential
He was truly wounded in his soul

Failures, shortcomings, heartaches, and struggles of friends were felt as deeply as his own
Lending assistance to a stranded teacher's aid was as true to his character as his love of Nadene

Guarding the hallway across from my office
Leaning casually against the wall
For four years his vigil he kept
Seeing the corner where he usually stood I will not forget

Death came like a thief in the night
A gentle spirit should not leave life so
To fight the unbeatable foe was his quest
Dreams of defending and serving his country go unfulfilled
Snuffed out in a single shot to the head.

By Cecilia Rodgers

Charlotte S. Gilbert
March 14, 1922
February 23, 1981 (Teacher)

Twenty-nine years of teaching algebra, geometry
Twenty-nine years of dedication to duty
But more than that
Sessions before and after school to give needed individual help
Even lunch hours and planning periods freely given to a slower student or one on the mend from an illness or accident

Empathy, compassion, concern, caring, understanding for students and faculty alike
The ability to explain patiently over and over and to do it with a kind smile
When life gave her roses, she did not curse the thorns but praised the beauty of the blossoms and their fragrance
Kindness, love, poise, charm radiated from her like an inner glow

Referring students who needed help with problems and being joyful, even grateful, when their lives turned around and happiness flowed again

Joy, peace, a strong, firm faith that God could and would guide and heal
An inner peace that few achieve with themsleves and their Creator

Hours of service to students, family, friends and 4-Hers gladly given
A 4-H leader, a good example for others to follow, a strong Christian
One knew she was a Christian, one did not have to ask, nor was one surprised to learn she was

An avid gardner, a good cook, a devoted wife and mother, a sweet smile, a strong sense of self
Going the extra mile in all aspects of her life
Never a harsh word of criticism nor complaint passed her lips
Exuding pride in her children's accomplishments
A quiet, sensitive nature which occasionally sparkled with a dry sense of humor

Hobbies galore, canning goodies from her garden, sewing, embroidering, playing the piano
We will not see the sparkle in her eye, nor hear anymore of her music, or dry wit
Happy that we knew her
Glad that we learned from her lessons of life that endure
But we must say goodbye

by Cecelia Rodgers

Faculty Index

Aegerter, J.G.: Physical Education; Practical Arts
Sponsor: Assistant Boy's Football, Boy's Track
Alexander, Bonnie: Business Education
Ames, Keith: Business Education
Sponsor: Annual
Anderson, Bruce: Business Education
Sponsor: Annual
Axford, Florence: Library
Barkley, Allen: Guidance
Bell, Lynn: Distributive Education
Sponsor: DECA
Beman, Jim: Physical Education
Sponsor: Head Swimming Coach
Bennion, Robert: Practical Arts
Sponsor: Trouble Shooting Contest
Berg, Thomas: Practical Arts
Bidwell, John: Guidance
Bisiar, Pat: Social Studies
Blondin, Gilbert: Practical Arts
Brannen, Ron: Science
Brehm, Mildred: Business Education
Brennan, Ed: Social Studies
Sponsor: Key Club
Brooks, Asa: Science
Bush, Dan: Social Studies Chairman Assistant Basketball Coach
Bush, Robert: Vice-Principal
Cantril, Kathy: Home Economics
Sponsor: Girl's Color Guard
Carey, Michael: Social Studies Student Council, Activities Coordinator
Sponsor: Assistant Football Coach, Head Girl's Basketball Coach, Girl's Track, "C" Club
Carley, Lawana: Library
Clark, Catherine: English
Conley, Gary: Science
Coto, Noe: Foreign Language
Cundy, Henry: Mathematics
Sponsor: Sophomore Class
Dalton, Gerald: Mathematics
Sponsor: Head Basketball Coach
Dobos, Barbara: Social Studies
Drew, Mary Ann: Girl's Counselor
Dudley, Michele: Business Education
Estes, Ronald: Support Services
Sponsor: Head Track Coach, Sophomore
Forbord, Dean: Special Services
Sponsor: Senior Class
Fox, Paul: Performing Arts
Sponsor: Orchestra, Band
Franklin, Frances: Business Education
Freiberg, Patrick: Guidance
Fusselman, Elton: Distributive Education Chairman
Sponsor: DECA
Fusselman, Pauline: Business Education
Genetti, Paul: Social Studies
Gilbert, Charlotte: Mathematics
Giraldo, Alberta: Foreign Language
Sponsor: Spanish Club
Hall, Bunny: Home Economics
Hand, Jerry: Science
Harris, Frances: Social Studies
Hein, Walter: Practical Arts
Hileman, Bill: Mathematics
Sponsor: Assistant Boy's Track Coach; Boy's Football Coach, Girl's Track Coach
Hill, Art: Physical Education Chairman
Sponsor: Head Football Coach
Hitt, John: Social Studies
Hopper, Mary: Business Education
Houser, Anne: Performing Arts Chairman
Sponsor: Mustang Info, Junior Class
Jerde, Dave: Guidance Chairman
Sponsor: Assistant Boy's Basketball Coach, Football Coach
Johnson, Elaine: School Nurse
Kangas, Sharon: Special Education
Kamish, Loren: Principal
Kuntzman, George: English
Larsen, Anker: Practical Arts
Sponsor: Head Alpine Ski Team Coach
Loghry, Hal; Science
Sponsor: Assistant Boy's Track Coach; Boy's Basketball
Longnecker, Jack: Practical Arts
MacCarter, Asenath: Special Education
Sponsor: Annual
Madzey, Carl: Vice-Principal
Martin, Roberta: Physical Education
Sponsor: Cheerleaders
Matson, Bob: Physical Education
Sponsor: Assistant Football Coach; Wrestling Coach; Head Girl's Track Coach
Matteson, Barbara: English
Sponsor: Senior
McIntire, Wayne: Performing Arts
Sponsor: Choir; Stage Band
Melvin, Richard: Physical Education
Sponsor: Head Gymnastics Coach; Boy's Track
Miller, John: Social Studies
Sponsor: Head Cross Country Coach; Head Wrestling Coach
Novotny, Scott: Distributive Education
Sponsor: DECA; Assistant Wrestling Coach
O'Dell, Don: Practical Arts
Park, Diane: Home Economics
Parrish, Norman: Practical Arts
Pierce, Joan: English
Poynor, Sara Sue: English
Quinlan, Gerald: Social Studies
Sponsor: Assistant Boy's Track Coach; Wrestling Coach
Reifke, Henry: Practical Arts Chairman
Rice, Richard: Practical Arts
Ring, Tom: English Chairman
Rizzi, Leo: Science Chairman
Sponsor: National Honor Society
Roberts, Keith: Mathematics
Rodgers, Cecelia: Social Worker
Schulz, Janice: Special Education
Sponsor: Annual
Scott, George R. Jr.: Support Services
Smith, Al: ROTC
Sponsor: Mustang Guard; Color Guard; Drill Team; Honor Guard; NRA Rifle Team
Stofflet, Frank: Science
Sponsor: Chemistry Club
Swanton, Patrick: English
Thomson, William: English; Performing Arts
Sponsor: National Forensics
Tobin, William: Practical Arts
Tollefson, Ann: Foreign Language
Sponsor: French Club
Wallace, Robert: Foreign Language
Sponsor: German Club
Walters, Wanda: Home Economics Chairman
Wangelin, Shirley: English
Sponsor: Senior
Ward, Robert: Practical Arts
Warner, Sandra: Physical Education
Sponsor: Head Volleyball Coach; Assistant Girl's Basketball Coach
Weaver, Alice: English
Weber, Dean: Mathematics
Weber, Scott: English, Performing Arts
Sponsor: Gusher, Quill and Scroll; Cross Country Ski Team
Weidner, Tom: Engliah
Weishaar, Donald: Mathematics Chairman
Welsh, John: English, Performing Arts
Sponsor: Thespians; Drama Club
Welsh, Peggy: English
Wood, Terry: Support Services
Sponsor: Assistant Basketball Coach; Head Golf Coach
Beatty, Wayne: Vice-Principal
Crouse, Georgann: Guidance
Boal, Jim: Science
Cyrus, Colleen: Special Education
Edwards, Doug: Practical Arts
Sponsor: Junior Class
Helenbolt, Mike: Mathematics
Kennedy, Dale: Practical Arts
Sponsor: Future Farmers of America
Martin, Jay: Performing Arts
Payne, Maggie: Home Economics
Sponsor: Pom Pon
Quickel, Jake: ROTC
Reeb, Debbie: Performing Arts
Sponsor: Art Club
Renner, Arliss: Performing Arts

Senior Class 1980 - 81

Ackerman, Thomas Robert
Adams, Angela
Adamson, Dana Kay
*Adèll, Diana Lynn
Aguilar, Everett
Akers, Tammera Annette
Alden, Nicola Jean
Aley, Jennifer Nanette
Allison, Ricky Glenn
Alm, Christopher Warren
Alm, Mitchell Raymond
Ames, Kent Larry
Amick, Marlene Michelle
Anderson, William Nix, Jr.
Andress, Sara Beth
Asbell, Shawn Michael
Aurelius, Kathryn Ellen
Axelson, Sheila Kay

Babcock, Paige Ann
Bailey, Clark Andrew, II
Baker, Barbara Elaine
Baker, Eric Dale
Barella, Teresa Lynne
*Barnum, Martin Wayne
Bartling, Brenda Nadine
Baumann, Cindy Marie
Baures, Tracy Edward
Beadles, Shelie Jo
Beck, Dale Stanley
Becker, Linda
Bernardis, David Paul
Bennett, Denise Andrea
Berger, Thomas Daniel
*Bertagnole, Cynthia Lee
Bertagnole, Shannon Kay
Bertrand, Kevin Ray
Bever, John Gillie, III
Bicknese, Annette Dawn
Bicknese, Robert Neal
Bidwell, John Allen
Billings, David Wayne
Bisiar, Cheryl Renee
Boatright, Rosemary Yvonne
Boender, Sharon Ann
Bohnstengel, Ronnye P.
Bott, David Allen
Bower, Bonnie
Bragassa, Patrick W.
Brauer, Stephen Kent
*Brekken, Dana Frances
Brenton, Alexa K.
Brenton, Pamela Ann
Bressler, Robert Bryce
Bright, Douglas Gene
Bower, Lorry Jo
*Brown, Anne Margaret
Brown, Carol Lea
Brown, Dean Allen
Brown, Jody Dean
Brown, Leonard Marion, Jr.
Brunelli, Johanna Gay
Bryant, Ricky Lee
Bryant, Timothy Marvin
Buchholz, Betty Rae
Buck, Roy Irwin
Bullock, Timothy Edward
Burback, Therese Maria
Burch, Rebecca Lee
Burlingame, Kenneth Earl
Burrough, Mary Bernatta
Burton, Libby Leigh
Burton, Robert Oard
Burwell, Cheryl Lynn
Burwell, Troy Lee
Byrd, Beau Richard

Callies, Deborah Ann
Campbell, Tara Wynne
Carlson, Steven Kent
Carpenter, Kristin Kay
Carrell, Pamela Rae
Carstens, William Francis
Cash, Mark William
Cashman, Bryan E.
Cassinat, Eric Jay
Caster, Hughie Eugene
*Chambers, Dana Marie
Chandler, Brian Lewis
Charter, Samuel Edwin
Chase, Ricky Lyle
Chase, Wilma Irene
Chorniak, Pamela Ann
*Christensen, Troy Lee
*Christoferson, Robin Ann
Clamp, Scott Edward
Clark, Gina Marie

*Clayton, Mark Gilna
Cleaver, Chester Ray, Jr.
Cleaver, Debra LaVonne
Coffman, Dean Kevin
Coffman, John Patrick
Colman, Gregory Gene
Combs, Tamara
Compton, Brian Wayne
Cooper, Elizabeth Ann
Cornelius, Gregory Dean
Corpuz, Richard Bryan
*Coulter, Julie Lynn
Covington, Cody Charles
Cox, Dennis Lee
Cox, Patrick John
Cragg, Donna Marie
Crawford, Bradley Joseph
Creel, Steven Dean
Creger, Douglas Don
Crego, Lewis Patrick
*Crouch, Janet Louise
Crowell, Bruce Ian
Cunningham, James Reed
Cunningham, Leon Ray

Daigle, Terry Lee
Dalen, Darla J.
Dau, Paul Augustin
*David, DawnDa Dee
Day, Robert Duane
DeJaynes, Shawn W.
Delaney, James Erling
DeLuca, Philip Joseph
DePoorter, Mary Anne
DeVault, Tyran James
Dewald, Brian Keith
Dickey, Lisa Marie
Dickson, Evan Hays
Dietz, Richard Alan
Dolan, Cormac Homer
*Donlin, Eilleen Regina
Doores, Edna Louise
Drazick, Anthony Ray
Dunham, Joyce Ann
Dunston, Pamela Gaye
Durham, Christopher Scott

Eades, Susan Lynn
Eklund, Carla Lorraine
Ellsworth, Cynthia Rose
Engel, Leslie Anne
English, Ronald Charles
Ennenga, Todd Frederick
Epperson, Jeffrey Dean
Evanoff, Greg Curtland

Fairchild, Donald Earl
Frankhauser, Mark Robert
Farley, Cheryl Lynn
Fenster, Bernard Wayne
*Ferguson, David Ewing
Finley, Jimmy Dean
Fisher, Deanna Rae
Fleming, Denise Ellen
Flynn, Evelyn Sue
Fondren, Mark Raymond
Forgey, Kimberly Renee
Forsyth, Dwaine Edd
Foster, William Joel
Foust, Thomas Wayne
Fox, Gregory David
Fox, Timmie Lynn
Frandsen, Dana Marie
Franklin, Jon Kent
Fritsch, Janice Margaretha
Froehlich, Felicia Marie
Funcannon, John E.
Funk, Lori Ann

Gaddis, Kristan Mark
Gallinger, Clarence Elwood
Gammill, Scott Eugene
Garner, Richard Eugene
Garnier, Ira Joseph
Garrity, Cynthia
Garvin, Connie Lee
Gifford, Craig Daniel
Gilbert, Burt Odean
Gilmore, Deanna G.
Gilmore, Gary Allen
Glaze, Scott Robert
Gonzalez, Hermilo
Goodsell, Joey Ryan
Gossin, Amy Genevieve
Gothard, Darlene Kay
Gothberg, Elizabeth Greta

Gray, Darryl Edward
Gray, Kyle Jonathon
Green, John Steven
Green, Patrick Mark
Grierson, Dwayne Henry
Grosz, Melinda Jeanne

*Haass, Michael Anthony
Haines, Debra Kay
Hale, Valorie Jean
Hamilton, Debra Jean
Hamilton, James Terrance
Hand, Robert Jerald, Jr.
Handy, Kandra
Hansen, David Eugene
Hanson, Sara Margaret
Hardman, Lynette Ann
Harris, Ann Marie
Harshman, Kristin Marie
Haugen, James Jay
Haverlock, Brad Kevin
Hawkins, Amber Mignon
Hawley, Charles Raymond
Haygood, Michele Marie
Heck, Nancy Jean
Helmick, Andrea Louise
Henderson, Karen Jo
Henrie, Monte Lamar
Herbert, Gregg Rodney
Herold, Rita Rae
Higgins, Lawrence Jude
Higgins, Theresa Ann
Hill, Carla Rae
Hill, Kay Noreen
Hobza, Brett Alan
Hocker, Shannan Marie
Hoekstra, Christenne Kay
Hoeppner, Kari Lynn
Holcomb, Leslie William, III
Holden, Stephen Roscoe
Holscher, Patrick Thomas
Holst, Toni Diane
Hool, Kevin Douglas
Hoppmann, David Lawrence
Hoppmann, Gerald William
*Horning, Paula Marie
Howell, Janine Kay
Hubbell, Phillip Ray
Huff, Billie Joe
Hunt, Jean Ann
Hunter, Dona Lynn
Hutton, Edward L.

Innes, Joan Heather
*Ito, Cheryl Kay

Jackson, Kevin Eugene
Jean-Baptiste, Florence Rose
Jensen, Clayton Eugene
Jensen, Gary Wayne
Jepson, Rory Ray
Johnson, Karl Jonas
Johnson, Ronald Mark
Johnson, Sabrina Lynn
Jones, David LeMont
Jordan, Ronnie Lee
Jourgensen, Todd Douglas
Joyner, Tamara Dee
Juarez, Kathy Ann

Kapeles, Catherine Jane
Keating, Matthew P.
Keeley, James Dale
Kelley, Janna L.
Kepferle, Jamie Jo
Kerr, Mark Elliot
Kessler, Jeffrey Allen
Kessler, Kelly Jay
Kienzle, Kay Ellen
Killebrew, James Edward
Kinnison, Connie Jo
Kinniburgh, Rosemary
Klocksiem, Steven Lynn
Klone, Rhonda Renee
Knott, Mary Jeanette
Koenig, Mark David
Koritnik, Kari Anne
Kraff, Jennifer
Krusee, Darla Marie

Lambert, Lisa Leann
Lammers, Kathleen Mae
Lanham, Kerry Catherine
Lau, Mark Edward
Laub, William Donald

* Denotes Member of the National Honor Society

Lauritsen, Paul Gerard
Lautzenheiser, Theron Matthew
Lavin, Maureen Louise
Lawrence, Steven W.
Lawson, Charlotte Ann
Lee, David Alan
Leff, Forrest John
Legerski, Diane Kay
Leimback, Linda Christine
Lewis, Robert Wallace
Lindbloom, Cathy Sue
Lindholm, Douglas Eric
Lindsay, Laurie Marie
Lineweber, Thomas Eugene
*Logue, James Philip
Long, Lori Anne
Long, Terri Lynne
Long, Robert Edward
Lopez, Timothy Lee
Loraas, Charles Dean
Loundagin, Peter Lacy
*Lorimer, Verlee
Love, Kristi Rae
Lower, Geoffrey Michael
Lucus, Lori Mae

Maddy, James Robert
Madrid, Gilbert Beto
Mair, Linda Sue
Makinen, Laura Lynn
*Manning, Kelly Gene
Marcus, Stephen Paul
Markham, Lori Lee
Martinez, Daniel
Mascarenas, Craig Dean
Materi, Sandra Lee
Mayer, Kenneth Jack
McCarthy, Steve Allen
McCaskey, Angela Dee
McCleary, Marion Bryant
McClelland, John Jay
McCollough, Edna Mae
McCrary, Mary Christine
McFall, Robert Allen
McHattie, Cynthia Dawn
McIrvin, David Neal
McKnight, Daniel Shawn
McKnight, William Withington
McMahan, Dennis Earl
McMillion, Patricia Lynn
McReynolds, Jannis
Mead, Karey Ann
Medina-Solis, Carolina Alicia
Meier, Douglas Conrad
Mestas, Deborah Jean
Mets, Corrina Jean
Michaels, George
Middleton, Michele Ann
Milam, Tamala Katherine
Miller, Jeffrey Charles
Miller, Kathi Darlene
Milne, John Gordon
Monfre, Peter Jerome
Montez, Jesse, Jr.
Moore, Dorothy Fay
Moralez, Ablerto M.
Morgan, Michael Scott
Morris, Jeffrey Shannon
Morris, Lisa Renee
Morton, Jonna Marie
Moyte, David Joseph
Mullholland, Scott Kevin
Mundy, Kent Wayne
Munsell, Patrick William
Murphy, Mark Christopher
*Murphy, Rita Maureen
Myers, Kelly J.
*Myres, Jonathon Ray

Nash, Garry Lynn
*Nastasi, Ancela Rose
Novorska, Bridget Ann
Nelson, Cheri Ann
Nickell, Michelle Dawn
Nixon, Michael Stephen
Noble, Leeah Renee
Noblitt, Dirk Lane

Obert, Angela Lesley
Obert, Tina Darlyne
O'Keefe, Patricia Jane
Olinger, William Cyril
Oliveira, Fabiano
Ondler, Rodney Matthew
Orr, Shawn Monroe
Pancratz, Patricia Ann
Parsons, Lynne Ann
Paulley, David
Perkins, Sutton
*Perry, Paul David
Perry, Paulette Dee

Peterman, Robert Dale
Peters, Stephen Gordon
Peth, Brenda E.
Phillips, Stephen James
Pickinpaugh, Terry Lee
Pierce, Christine Sue
Pierce, Michael John
Pittman, Todd William
Pluntz, Dale Glenn
Poole, Stacy Rae
*Porter, David George
Potter, Debbie Joe
Powers, Pamela Jeanne
Purvis, Ted Joel

*Race, Laura Diane
Radke, Robert
Ramirez, Nadene Marie
Randel, Richard Emery, Jr.
Raney, Rhonda Lynn
Raney, Ronnie Jay
Rascon, Oscar
Ravert, Wade Allen
Reamer, Michael Duane
*Reasoner, Brian Pelletier
Reaves, Libby Rhea
Redding, Charlene Kay
Reed, Cynthia Ray
*Reed, Nicole Yvonne
Reinhardt, Shawna Beth
Richards, Jeannie Kay
Ridley, Rhody Allan
Riegert, Myra Lynn
*Riley, Patricia Louise
Rizzi, Christine Marie
Roberts, Jeri Jo
Robertson, Janet Carleen
*Robinder, Kay Elise
Robinett, Keith Alan
Robinett, Kevin Lee
Rone, Sheila Kay
Roth, Joseph Bernard
Rowland, Pualine Jo
Rudy, Frank Thomas
Ruiz, David LeRoy
Ryall, Renae Maurine

Sabec, Marian Louise
Santistevan, Michael Eppie
Sauseda, Marshall Raymond, Jr.
Sauvageau, Monica Ann
Schmidt, Christopher Leslie
Schuetz, Wendy Lee
Schulenberg, Brenda Lee
Schultz, Brian James
Seaman, Donna Ellen
Seiter, David Alan
Selby, Vickie Sue
Sellers, Laura Linn
Severson, John Robert
Seymore, Alton Earl
*Shamley, Debora Ann

Shanklin, Cheryl L.
Shelton, Robert Corbett
Siedler, Gloria Jean
Slensker, June Alyce
*Smith, Arthur Eugene
Smouse, Marshal Taft
Sneathen, Douglas Alan
Soffe, Lisalyn
Sprenger, Nancy Jean
Stanley, Ralph Eugene
Stark, Michael Edwin
Stegelman, Daileen Marie
Steinback, Kathy Lynn
Steinman, Shanalee Irene
Sternberg, Donald Ray
Stewart, Michelle Kay
*Stockton, Mary Beth
Stoltman, Lisa Ann
Strayer, Tanya Marie
Stroud, Mikel E.
*Stumpf, Galen Wayne
Sulzen, Leann Marie
Swanton, Mary Ann

Terry, Susan Kay
Tescher, Michael Ray
Tewes, Richard Boniface
*Thaxton, Rena Kay
Thompson, Darwin Lee
Thomson, Rick Charles
Thornton, Tod Max
Tintinger, Dennis Ray
Tobin, Richard Lee
Tolman, Pamela Gail
Torrans, Kimberly Marie
Towey, Patricia Ellen
Trabing, Jan Marie
*Trimmer, Linda
Tripeny, Maria Frances
Troost, Richard Stuart
Truchot, Jeffrey John
Tucker, Bonnie May
Tucker, Dolly Leila
Tucker, Kelly Ann
Tudor, Anthony Andrew
Tuss, Tracey Lynn

Underwood, James Lloyd

VanBlarcum, RexAnn
Vassar, Michelle Mabeka
Vogl, Robinn Marie
Volker, Lisa Lou

Wait, Debbie Susan
Wales, Peggy Sue
Walker, Vicki Reneé
Wallace, Carol Ann
Walsh, Steve Fredrick
Walters, William Lee
Wambeke, James Allen
Welo, Robert Craig
Widiker, Thomas David
Wienke, Ellen Marie
Wiford, Donna Jean
Wilber, Thomas Craig
Wilkinson, Pamela Sue
Willadsen, Becky Ann
Willett, Cindy Sue
Williams, Carol Marie
Williams, Gavin Hugh
Williams, James Jeffery
Williams, Neil Edward, Jr.
Wiltse, Elaina Marie
Winders, Susan Lee
Winterholler, Robert Brad
Wolff, Roger David
Wolz, Elizabeth Ann
Woodward, William Dayton
Wrasper, John Kent
Wroble, Joseph Anthony

Yarns, Marc David

Ziniel, Lori Ann

Schools Out! Roger Seastock calmly leaves the Vocational building on the last day. (photo by Mike Royce)

* Denotes Member of the National Honor Society

Advertisers

The Bank Casper Calls First.

First National Bank of Casper

1st at Wolcott (307) 235-4201
Member FDIC

Mobile
CONCRETE

Good Luck Coach Beman
and
Good Luck Swimmers

Where Casper Happens

1230 CASPER RADIO KVOC

1230 CASPER RADIO KVOC

Today's Country
Is Everywhere

GOOD
LUCK
SENIORS

NATIONAL
SCHOOL
STUDIOS, INC.

MERBACK AWARD
COMPANY

778 Cy Ave. Phone 265-7804
Casper, Wyoming

DON MERBACK
Regional Sales Manager

MIKE MERBACK
District Sales Manager

Diane Ulrich and Rex Ann Van Blarcum find it hard to pick a class ring from the many choices at Merback Award Company.

We *Salute*
The Class Of
1981

American Bank
of Casper

123 W. First - Casper
Member F.D.I.C.

OscoDrug

2101 East 12th
Phone 234-8954

4075 Cy Ave.
Phone 237-1662

"For the Intimate You"

Her's

Gowns & Robes from Petite to Tall
Fashionable Day Wear
Bra Sizes from A - DD

• Vassarette • Lily of France
• Formfit Rogers • Barbizon

Gift Certificates

237-9888

232 E 2ND
IN MARKET SQUARE

master charge

VISA

Russell's TV & APPLIANCE

SALES — SERVICE
Phone 265-0165

2500 CY AVE CASPER WYOMING

- Television
- Radio
- Stereo
- CB Radios & Accessories
- Home Appliances

ZACK'S GOT IT!

Clothing & Shoes
For Young Men
& Young Women

Zack's

166 S. CENTER 237-9898

WHEN E.F. Hutton talks, people listen . . .
Congratulation seniors!

Rocky Clark

EF Hutton

EF Hutton & Company Inc
P O Box 280
145 South Durbin Avenue
Casper WY 82601
Telephone (307) 266-3500
1 (800) 442-2233 WY WATS

SENIOR PORTRAIT PACKAGES
FASHION MODELS PORTFOLIOS
& COMPOSITES

WEDDINGS

COMMERCIAL

PORTRAITURE

mages by vela

PHONE: (307) 235-0942

2945 East 10th Street
Casper, Wyoming 82601

DAVID J. VELA/Photographer

Bank of Casper

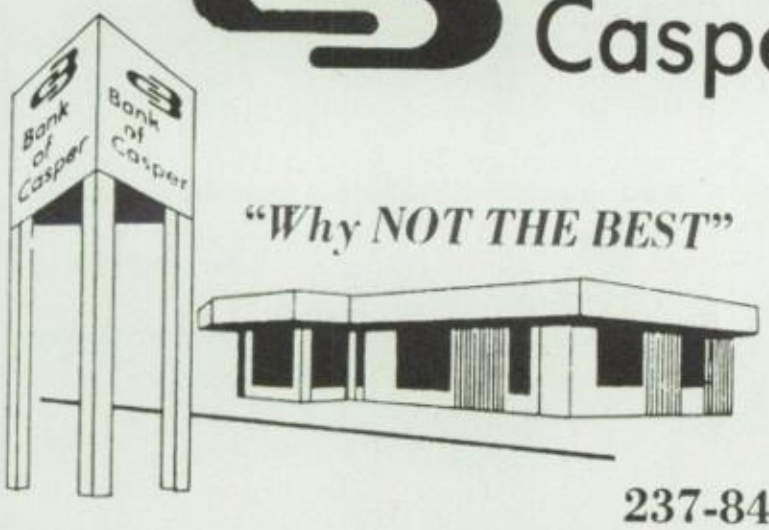

"Why NOT THE BEST"

237-8400

SAVE TIME AND MONEY
. . . BANK WITH US

Banking Hours:

Lobby:
Monday thru Thursday
9 A.M. to 5 P.M.
Friday 9 A.M. to 6 P.M.

Drive-Up:
Monday thru Friday
7:30 A.M. to 6:00 P.M.

Located at 4701 South Poplar in the heart of the planned Garden Creek Mall.

Member FDIC

Hilltop Shopping Center Phone 235-3068

Cindy's

*Casper Wyoming
Mon - Sat 9:30 - 6:00
CASPERS FINEST JR
SPORTSWEAR
SIZES 0-15

HOW TO FIND GOOD FOOD FAST

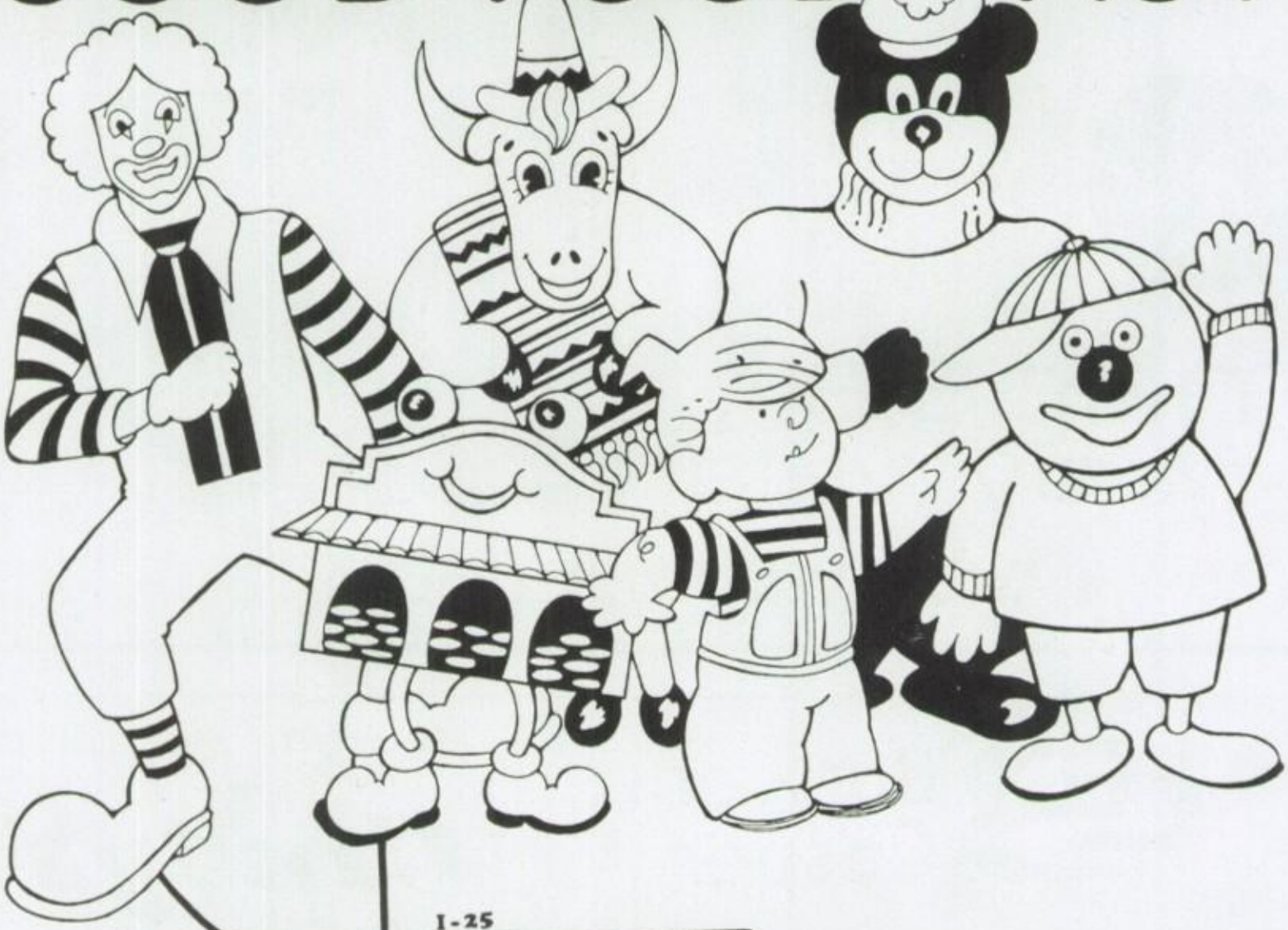

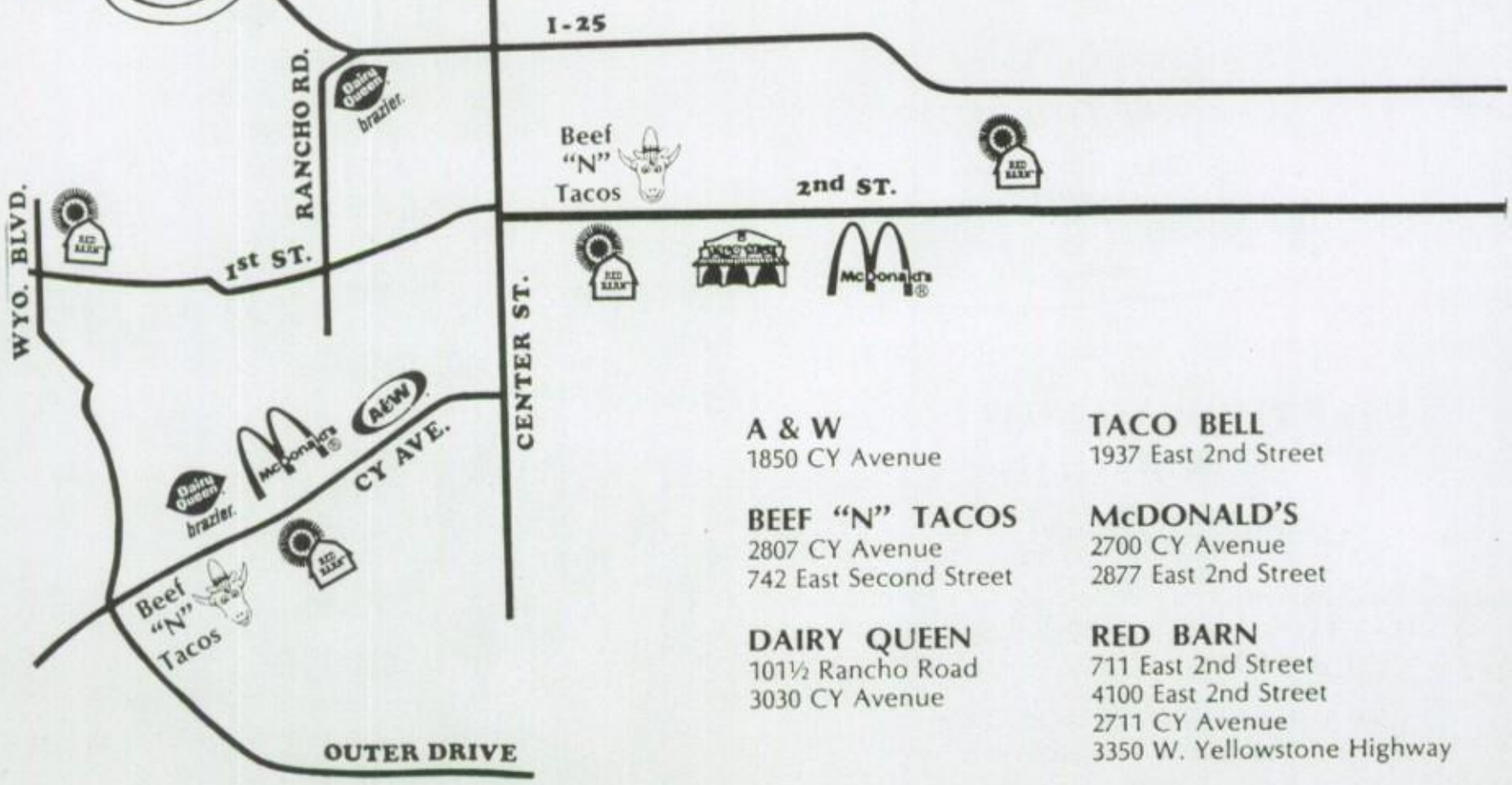

A & W
1850 CY Avenue

BEEF "N" TACOS
2807 CY Avenue
742 East Second Street

DAIRY QUEEN
101½ Rancho Road
3030 CY Avenue

TACO BELL
1937 East 2nd Street

McDONALD'S
2700 CY Avenue
2877 East 2nd Street

RED BARN
711 East 2nd Street
4100 East 2nd Street
2711 CY Avenue
3350 W. Yellowstone Highway

FAST SERVICE

Peaches'

FAMILY RESTAURANT

2711 CY AVE.
265-3030

711 E. 2nd St.
234-0951

4100 E 2nd. ST
266-3696

3550 E. Yellowstone
265-6794

Radio Shack®
TC
A DIVISION OF TANDY CORPORATION

Roy Reasonover
Manager

Phone 265-7278
4200 S. Poplar Casper, Wy.

POWDER RIVER POST NO. 991 AND AUXILIARY

Veterans of Foreign Wars of the U.S.

GREETINGS

To

NATRONA COUNTY HIGH SCHOOL

for participation in our Voice of Democracy Winner
voice of Democracy Winner
1st Joette McAtee

Residential
Business
Commercial

GALLEY REALTY

CAROL PHARR
REALTOR-BROKER
RES.: 234-6379

1707 BOXELDER
CASPER, WYOMING 82601

DIAL (307) 235-5789

Farm
Ranch
Resort Areas

A Year To Remember!

Wyoming People Serving
Wyoming's Energy Companies.
Our Priority Is Service.

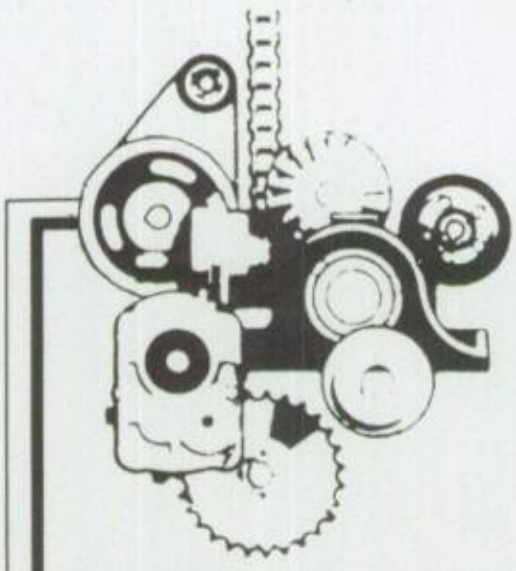

Industrial &
Bearing Supply
1770 W. 1st
237-9595

IBS

Electric SERVICE CO.

Zack and JoAnn Brewer
3289 So. Prospector Drive
Phone 266-1000

Support your Fellowship of Christian Athletes

FORD

Congratulations
Graduates!
NCHS "Class of 81"
Wyoming's Largest Car & Truck Dealership

FORD TRUCKS

Greiner Ford
New Cars
And Trucks

266-1680

3333 Cy Ave.

SLIP ON
SOMETHING

SASSY,
ELECTRIC,
SENSATIONAL,
GORGEOUS,
DAZZLING,
VIBRANT,
CLASSIC OR
DELICATE . . .

AFFORDABLE FASHIONS FOR CONTEMPORARY JUNIORS
SUNRISE CENTER • CASPER, WY

Where Quality
And Service
Still Mean Value

Congratulations Seniors
From

Dennis & Loretta
Chadderdon

1210 W. Collins
Casper, Wyoming 82601

Phone 265-8444

Lou Taubert

"One of the Nation's Leading Western Stores"

62nd
Anniversary
1919-1981

RANCH
OUTFITTERS

"Corral O Famous Brands"

Your Wyoming Brand Name Store

125-29 East Second
Casper, Wyoming

114 N. Broadway
Billings, Montana

Congratulations
Seniors

MAYNARD OIL COMPANY

Casper, Wyoming
Phone 234-6995

BUSINESS WORLD OF TRAVEL

2014 Cy Ave.
Casper, Wyoming 82601

Mike Swirzcki
Sales Manager
Office 307/266-1634
Ticket Delivery

Shelly Garner enjoys trying to select the right boot from the large selection available

Footloose & Fancy
123 So. Center
Casper, WY. 82601
(307) 577-0188

ATLAS REPRODUCTION
P.O. BOX 3051
PH. 237-9523
CASPER, WYO. 82602

Blue Printing
Film Reproduction
Drafting
Xerox Copies-Large & Small
Glo Plats

FASTER more PRECISE FILMS by means of our Acti "Copious" Precision Camera & Kodak Automatic Film Processor.

Geological and Engineering Photography

Fon Jackson is always available to sell any of their fine jewelry in stock.

Ayres-McMullin Jewelers
118 East 2nd 234-2986

Kmart
THE SAVING PLACE

CONGRATULATIONS
CLASS OF 81
K-mart West
4015 CY Ave
Mountain Plaza Shopping Center

Casper, Wyo 265-3011

OUR OWN

Your Complete
Vacuum Cleaner
Sales & Service

Herron's
WESTRIDGE

Hardware
&
Appliance

Hoover

Royal
Eureka
Cyclone Central Systems

#9 Westridge Village
Casper, Wyoming 82601
237-2911

Insurance Services, Inc.

Don Burgess
K.C. Gonser
136 W. Collins
P.O. BOX 867
Phone 266-1434
265-6760
Casper, Wyoming
Serving Casper Since 1953
With complete personal
& Business Insurance

ISI

Call ISI For The Best Insurance Service

THE BRIDAL
SHOPPE

4330 SOUTH POPLAR
PHONE: 265-7050

COMPLETE
BRIDAL SERVICE
INVITATIONS
WEDDING GOWNS
TUXEDO RENTAL

WE ALSO CARRY PROM DRESSES

benham's

AAA

"A Most Outstanding Steak House"

Gourmet Menu

Exquisite food served in a beautiful continental atmosphere with a glorious adventure through the world of music for your listening and dining pleasure.

Accomodations For Anniversaries & Birthdays
Lunches Daily
No Reservations
739 N. Center

LOCATION:
1944 SKYVIEW DRIVE
SKYVIEW INDUSTRIAL PARK

MAILING:
7075 SALTCREER RT., BOX 7
CASPER, WY 82601

DEVAULT - MORTON PLUMBING, INC.
COMMERCIAL - RESIDENTIAL
307-234-1303

Elvin (EL)
Morton

James S (Skip)
Devault

HUTSELLS
PAY & SAVE

Quality Groceries and Meats

Dial 234-7882

Wyoming Blvd.
and Pendell

Mills, Wyo.

The smiling sales clerks at Hutsell's are always willing to help you.

EXPENSIVE AND BUILT TO STAY THAT WAY

DL FWD Hardtop

DL FWD Wagon

Subaru

DL FWD 4-Door Sedan

GREGORY MOTORS

Casper
Wyoming

1743 East Yellowstone

Phone
234-9149

Congratulations From

Bochmann Realty

and
Staff

'Home of the Searchers'
2501 East 3rd
237-3743
In The Hilltop Shopping Center

HAPPENING
NOW

FOR MEN AND WOMEN

SUNRISE CENTER • CASPER, WY

RIGH'S

Wyoming National Bank

Casper, WY 307/266-1100 Member FDIC

We're for you.

MOUNTAIN SPORTS

Downtown — Center and 6th

— Tennis

— Swimwear

— Skiing

— Skate Boards

— Backpacking

— Rollerskating

LOWER AND CO., INC.

DENNIS H. LOWER — PRESIDENT
GENERAL CONTRACTORS

COMMERCIAL

INDUSTRIAL

CONSTRUCTION MANAGEMENT
PHONE 266-4600

935 Pendell Ave

Mills, Wyoming

UPTOWN MOTELS, INC.

Box 10080 FARGOSTA
CASPER, WY 82610

BEST WESTERN
2325 E. YELLOWSTONE

BEST WESTERN
310 N.CENTER

THE BOTTLE SHOP
449 E. 1st STREET

ROCKY MOUNTAIN
SWEEPER

BOATRIGHT - SMITH

Building With Casper

"The Sign of Good Service"

"We Pave The Way"

Ph. 237-9333

P.O. Box 1129

Casper, Wyoming

Branch Office in Gillette

Del's

Alignment Inc.

325 West A Street

★Trucks★Buses★Automobiles

Complete Wheel-Axle & Spring Service

- Complete Brake Service
- Wheel Alignment
- Tune-Ups
- Alternators

235-1579

Roxy Helfrick
Owner

HOW TO WIN AT THE LOSING GAME

DIET CENTER®

125 E. 8th
Casper, Wy

Phone
235-0155

Louise Waldrip
Diet Counselor

LOSE 17 TO 25 POUNDS IN JUST 6 WEEKS!...

Terrells SHOE Salon

Downtown

Casper

Carl J. SCHMID Photographer

1331 South Durbin

Phone 234-1681

Photographs With a Reputation!

El Marko Lanes

'GOLD CROWN'® LANES

EL-MARK-O
LANES

Air Conditioned
Open Bowling
Free Instruction

Pro Shop
Nursery
Snack Bar

Wyoming's Finest
Brunswick - Gold Crown

2800 Cy Ave.

Casper Wy

Michelle Nickell admires one of the beautiful diamonds at

McCANN JEWELERS

Casper's Diamond Store

Credit
Bureau

Of Casper

"Pay Your Bills Today So Your
Credit Will Be Good Tomorrow"

Credit Reports - Collections

829 C Y Avenue Casper
Phone 234-8901

Bruce K. Ward
N.C.H.S. Graduate 1937
Owner

BUSTARD'S
Funeral Directors

NSM MEMBER NATIONAL SELECTED MORTICIANS

BUSH-WELLS
SPORTING GOODS

Athletic & Team Supplies
235-6671
128 N. Center

Ray Clanton shows some customers the fine merchandise at Bush-Wells

"Make Your Move
With Bishop"!

A Complete
Real Estate Service
18 Years' Experience

MARY E. BISHOP REALTOR

NATIONAL ASSOCIATION OF REAL ESTATE BOARDS WOMEN'S COUNCIL

REALTOR

234-9195
IF NO ANSWER CALL
235-5277
225 S. WOLCOTT

BI RITE

● Prescriptions ● Cosmetics ● Toys
● Sporting Goods ● Gifts ● Liquor
● Camera ● Housewares
428 S. Durbin Phone 265-1914

H&R BLOCK
AMERICA'S LARGEST TAX SERVICE

Two offices to serve you.

1444 E. 2nd 237-3304
145 W. 9th 237-3483

Lammer's
Do-It-Yourself Store

Jerry Lammers-Owner

333 South Beech Street
Casper, Wy.
Phone 234-4715
Mon. thru Fri. 8 to 5:30
Sat. 9 to 1
Closed Sunday

announcing our
BRIDAL GIFT REGISTRY

IT'S RAPIDLY BECOMING A TRADITION to visit Grethe's and register in the Bridal Registry. When you do, you'll receive a complimentary gift and more importantly you'll assure yourself of receiving the kind of wedding gifts that you will long treasure. You'll find everything you'll need for your wedding at Grethe's.

Engaged?

STORE HOURS:
9 a.m. to 6 p.m.
Mon.-Sat.
Sunday -
Noon to 5 p.m.

GRETHE'S
"Not Just Another Gift Store
1331 CY Avenue 235-5002

HL Shaw
Welding

Ph. 265-2564
Casper, Wyo.

Many Natrona County High School students use the excellent facilities of Hilltop National Bank. Pictured are Diana Ulrich and Shelly Garner

HILLTOP NATIONAL BANK

MEMBER FDIC
300 COUNTRY CLUB ROAD
HILLTOP SHOPPING CENTER
CASPER, WYOMING

300 COUNTRY CLUB ROAD HILLTOP SHOPPING CENTER CASPER, WYOMING

234-3511

AMERICAN PARTS

Your Single Source
Automotive Store

BEASLEY'S BIG A AUTO PARTS

H. F. Beasley - NCHS Graduate '36
Marc A. Beasley - NCHS Graduate '65
120 West Collins Casper, Wyoming

ALWAYS IN TOUCH WITH TRADITION

Renae Ryall models a chic outfit, just one of many we have for your selection.

ALWAYS IN TOUCH WITH TRADITION

ALWAYS IN TOUCH WITH TRADITION

THE BUCCANEER LTD

232 E 2nd CASPER, WY 82601
MARKET SQUARE

POLLY STANDARD OIL

Along with these fine oils, We also carry many Atlas accessories.

Supreme Quality PENNZOIL Safe Lubrication

"Service with a personal touch"

QUAKER STATE MOTOR OIL

7 English Ave
237-8415

Casper,
Wyoming

MODE-O-DAY

228 East 2nd

Downtown Casper

Mode-O-Day has many selections of women, Missey and junior FASHIONS.

Metcalf's Hardware

Debbie Talbot and Bud Stratton checks the inventory to make sure all lines are complete for you.

ACE HARDWARE

323 South Center
Phone 235-5493

PAUL BARLOW
Carpet Peddler

HOME PHONE
1-307-265-6216

TRI STATE FLOORING

Phone 1-307-265-7747

Specializing in Carpeting
Residential & Commercial
1540 E 2nd Street • Casper, Wyo. 82601

35
1946 1981
EXCELLENCE THROUGH EXPERIENCE
"the big name for photography
in WYOMING."
HEDE —
PHOTOGRAPHERS
705 LILLIAN LANE
234-7531

SHOE BIZ

Open 9:30-5:30 Mon.-Sat.
MARKET SQUARE
2nd and Durbin

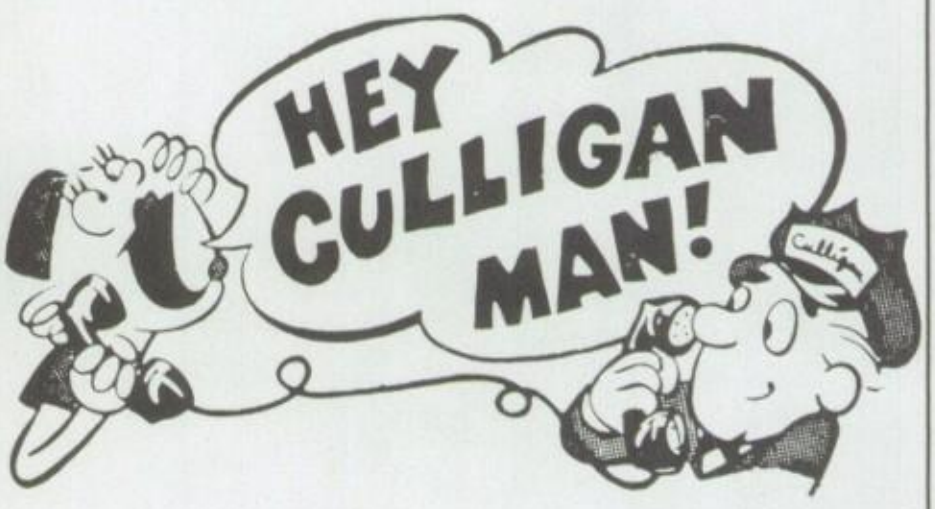

Your Culligan Man
A man who cares!

Sales, Service, and Rentals

825 N. Wolcott
234-3553

BAILEY SCHOOL AND OFFICE SUPPLY

520 S. WALNUT

Holding things together since 1917.

Office Furniture
Office Supplies
Children's Books, Toys & Furn.
Papers & Writing Needs

Yvonne Neubauer watches Richard Shutts make a final adjustment before adding another beautiful banquet to their display rack.

A-BO-KAY
COTTAGE

"Flowers for all occasions"

220 E. Midwest Ave. 265-9519

Les Parsons Music

145 No. DURBIN

P.O. Box #1130 234-9117

Casper, Wyoming 82602

"Where to Buy them"

402 E. 2nd 234-7327

Provident

FEDERAL SAVINGS & LOAN

400 East First

BURBACK'S

REFRIGERATION & APPLIANCE REPAIR INC.

- RESIDENTIAL
- COMMERCIAL
- AIR CONDITIONING
- ICE MAKERS
- REFRIGERATORS
- FREEZERS

WASH MACHINES
DRYERS
RANGES
DISHWASHERS

Auto Air Conditioning Repair

BYRON'S

BYRON'S OFFICE EQUIPMENT

Modular Office Systems
Office Furniture
Filing Systems
Office Machines

Casper, Wyo. 82601

428 So. Elm Phone-237-9440

MORE THAN JUST ANOTHER DRUG STORE

Hilltop DRUG

2675 E. SECOND
PHONE 234-7159

Where Most Men & Young Men Shop

VISIT THE
"Red Rooster Shop"
FOR MEN AND YOUNG MEN
★ LEVI ★ PURITAN
★ PENDLETON ★ JOCKEY
★ SEDGEFIELD

Harry Yesness

Phone
234-9135

61 YEARS IN DOWNTOWN CASPER

133 SO Center

BONDI SHOES

"If The Shoe Doesn't Fit
We Won't Let You Buy It"

Warren Wallace, a clerk at Bondi Shoes, really enjoys his job selling the most popular purses as well as other items offered.

SUNRISE CENTER
and
HILLTOP

NATE'S FLOWERS & GIFTS

4 Locations To Serve You

Nates Westridge Florist
Nates Mountain Plaza
Nates Flower Mart
Nates Hilltop Florist

No matter where you are Nates is close to you.

Congratulations
class of '81'
Compliments of

NORTHERN SUPPLY COMPANY

666 WEST YELLOWSTONE
BOX 2394

PHONE
237-9381

POPE'S Fashions PLUS

"For The Woman With A Little More To Love"

Catherine Pope
234-7884

631 S. Ash
Casper, WY 82601

Lisa Banks and Lynne Parsons display one of the many fine fashions that are available for your selection.

111 South Durbin
Casper, Wyoming
Phone 266-1690

Branch - 3rd & Oak
Douglas, Wyoming
Phone 358-4500

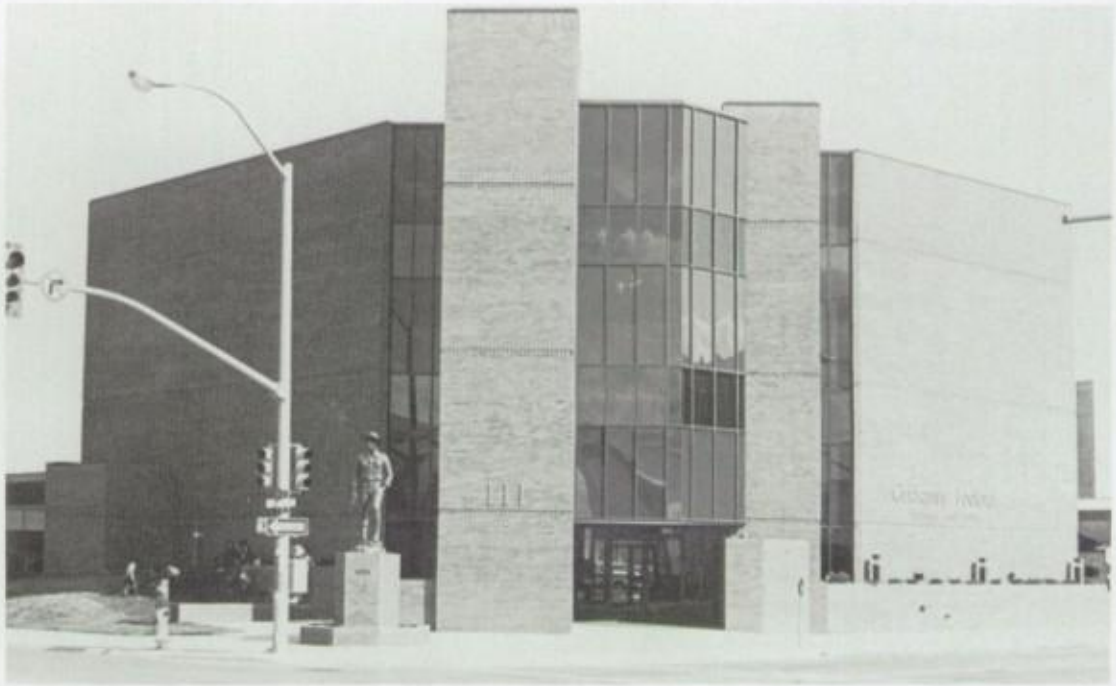

Guaranty Federal savings and loan

Our new location makes it more convenient for us to help you with your new location loan, savings plan, or retirement account.

contract drilling

TETON EXPLORATION

shafts exploration

DRILLING COMPANY
CASPER WYOMING

blind or uprearned holes up to 20 ft. in diameter & 2500 ft. deep

lining with welded steel hydro-static casing strings

vent holes - raises manways - ore passes

TETON EXPLORATION DRILLING CO., INC.

A UNC RESOURCES Company
call (307) 265-4102 or write
P.O. Drawer A-1, Casper, WY 82602

rotary exploration & development drilling for minerals & shallow oil & gas

air - airmist - mud down hole hammers

coring - monitor & in situ wells

THE COUNTRY STORE INC.

Health Foods

Casper, Wyoming

Charles Kudolla and Deborah Kremer

1627 East Second St.
Phone 234-9635

Charles R. Kudolla
Owner

Bob Marshall Florist

A COMPLETE
FLORAL SERVICE

Charlie Sumey

515 EAST COLLINS
PHONE 234-8733
CASPER, WYOMING

WESTERN
NATIONAL
BANK OF CASPER

"Serving You Every
Hour Of Every Day."

1111 CY Ave.
234-1501

P.O. Box 2480

Casper, Wyo.

EUROPEAN
CYCLE VILLAGE

3401 CY Avenue

Casper, Wy

266-4930

Larry McRae shows some of the many fine accessories at Tandy

Tandy
LEATHER COMPANY

229 E 1st St

A Division of Tandycrafts, Inc.

234-6725

AFFILIATED
INSURORS

JOHN L. HIRST

2121 EAST SECOND STREET
SUITE 106

PHONES:

234-6690
PO BOX 9219

235-1169
CASPER, WYOMING

THE BUILDER'S MART

655 South Walnut
234-3545

Let our frienly staff serve you

SEVEN KNIGHTS

1151 Cy Ave

Phone 265-2586
323 South Center
Phone 235-5493

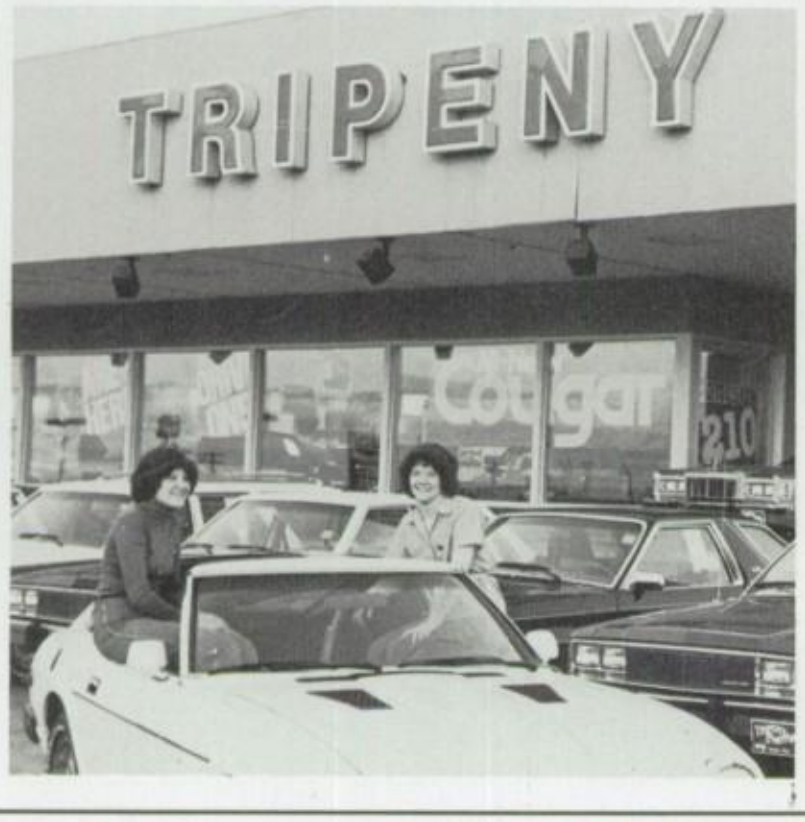

Tripeny Motors

Lincoln
Mercury
Datsun
191 S. Curtis
Phone 266-1500

Michelle and Marie pose in this beautiful Datsun 280ZX, just one of the many models available for you to select from on our lot.

Kassis

DOWNTOWN

HILLTOP SHOPPING CENTER

Westridge
CARPETS & LINOLEUM
PROFESSIONAL
INTERIOR DESIGNERS

CARPETS - LINOLEUM - TILE
WALLPAPERS & WOVEN WOOD
SHADES
"THE FRIENDLY CARPET STORE"
EXPERT INSTALLATION • FREE HOME
ESTIMATES
CARPETS ALL MAJOR BRANDS
265-5419
WESTRIDGE VILLAGE

All Family
Sports

gib & jan tafoya

3980 S Poplar 266-2755

Liquidation
Insurance Agency

Over 50 Years's Experience
"Let Us Liquidate Your Worries"
Max Ortiz Jr George Ortiz
General Insurance
Fire - Auto
Casualty - Bonds
Life - Insurance
235-5703

YOUR Independent Insurance AGENT
insuror

630 E. 1 CASPER, WYO.

Pindell's
Thom McAn
FAMILY SHOES

Best Selling shoe in all America
Beverly Plaza • Phone 235-1476
Casper, Wyoming

Enjoy a delicious after school treat at

TASTEE-FREEZ

711 East Collins Ave.
234-0296

STATE FARM
Auto
Life
Fire
INSURANCE

Car-Home
Health-Life

"Like a good neighbor
State Farm is there."

Agents
Gene Goodrich 604 S. Wolcott
Howard S. Hein 1728 E. 2nd
Max Jones 2327 E. 12th
Lee Lorimer 866 Cy AV
Leonard D. Marshall CY & 13th
Edward L. McCarthy 132 N. Kimball
Gene Monterastelli 770 Collins

Randy Scoggins Hilltop Bank Bldg.
Rick Luchsinger 3211 Energy Ln.

When it's time to
Check on Jobs . . .

WITH US!

JOB SERVICE of WYOMING
WYOMING STATE EMPLOYMENT SERVICE

421 South Center
Casper, Wyoming
Phone: 234-4591

When school is out . . . and
you want a job, we can
answer your questions about!
Jobs — summer or permanent
labor market information
work permits
Employment counseling Testing

A NO — FEE AGENCY

SUBSCRIBE

TODAY

Casper Journal

The Town You Want to Live In

P.O. BOX 3318 CASPER, WYO. 82602

RAY SHELLABARGER

Chevrolet

2400 East YELLOWSTONE WHY.
PHONE 235-2741
CASPER, WYOMING

Cathy Hegna adds beauty to this luxurious new Corvette.

Pat Ashburn and Jeanne George can show many of the fine items Woods has in store for you

WOODS
FOR MEN

THE KNOT HOLE

Bud & Jeanne's
Buffet

Breakfast-Lunch-Dinner

We Also Have A Fine
Menu To Order From
Featuring Steak, Seafood
Sandwiches, Salads, Etc.

Opens 6 AM - 9 PM Mon Sat - Closed Sunday

Buffet Hours
11 AM-2:30 PM & 4:30 PM-9 PM

429 EA 235-3131

Your Home Town
Pizza Hut®

Sears
WHERE AMERICA SHOPS for Value

Satisfaction Guaranteed or Your Money Back
Monday thru Friday till 8:30
Sat till 6:00 — Sun 12-5
320 S. Center — Phone 235-2571

Keefe's FLOWERS
P.O. BOX 603 — 632 CY AVE.
CASPER, WYO. 82602
"Foremost in Flowers Since 1915"

Ready to help you "Say it with Flowers" are Oscar Rascon and Brian Dewald

632 CY Avenue — Phone 237-2577

specializing in contractors tools and supplies
WYOMING
BRICK and SUPPLY
340 North Lincoln, Casper 234-7281

ROCKY MOUNTAIN SHEET METAL

Total Heating & Air Conditioning Systems
Sheet Metal Fabrications

"Full Service Company"
237-2696

439 N. Conwell St. — Casper, Wyoming

Congratulations to
The class of '81

STAJ'S BRANDING
IRON INN

129 W. 2nd
Downtown Casper

U.S.D.A. Choice Beef
Sold, Cut And Wrapped
For Locker Or Freezer

Specialists In Wild
Game Processing

Weinrich's

FROZEN FOOD LOCKERS, INC.
412 East Fifth Street . . . P. O. Box 327
Phone 237-2559 . . . Casper, Wyoming

BOB WEINRICH
TOM WEINRICH

JIM WEINRICH
DAVE WEINRICH

Buckman's
MENSWEAR

HILLTOP SHOPPING
CENTER
265-8225
Casper, Wyoming

Gard TALBOT'S

Drafting and Engineering Supplies
Complete Reproduction Service

152 S. Center
Casper, Wyoming
82602

P.O. Box 1276
265-2990

SUNRISE LANES

4370 South Poplar
SUNRISE CENTER
CASPER,WYOMING

234-9141

Dick Sedar

Owner - Class - "49"

Cheryl Ito and Crystal Stetson are happy modeling some of the popular coats found in the large selection offered at Winner

WINNER'S CIRCLE
INTERMOUNTAIN
AWARDS & APPAREL
INC.

SPORTING GOODS • ATHLETIC SHOES
TROPHIES • BOWLING SHIRTS
SILVER • ENGRAVING • SKI WEAR
SPORTWEAR • MONOGRAMMING
WESTRIDGE VILLAGE • 1050 CY AVENUE
234-4173 234-0646

Congratulations to NCHS Class of '81
from

GUY TWEED, CLU NCHS Class of '45
representing
MUTUAL LIFE INSURANCE COMPANY OF NEW YORK

MONY

- Personal and Business Life Insurance
- Teachers Tax Sheltered Retirement Plans
- Major Medical Insurance
- Group Health and Pension Plans

4320 South Poplar Street
Sunrise Shopping Center
Casper, Wyoming 82601

Bus. ph. 234-5361
Res. ph. 237-2691

TEAM ELECTRONICS

HILLTOP SHOPPING CENTER
HI-FI
C.B. — CAR STEREO

Casper, Wyoming

Shirts n
things

Specialized Screen Printing
Custom Designing Available
Shirts

heat transfers

Custom lettering
Market Square
Casper, Wyoming
266-1057

OPEN
9:30-5:30
Mon-Sat

TV Sales & Service

STAN'S TV
& RADIO

Quasar®

Stan & Karen Goodwin
PHONE 266-1365

1615 E. 2ND
Casper, Wyo 82601

CB Sales & Service

certified
opticians

Vision
Optical

124 E. 2ND
Casper, Wyoming

Phone 265-7668

Catch that Pepsi Spirit.
Drink it in!

PEPSI-COLA

MOUNTAIN DEW®

diet pepsi

RAY'S SUNRISE MERIT
DRUG

4180 SO. POPLAR
Ph. 237-9393 OPEN EVENING till 8
OSCAR SEZ
"COME SEE THE RAYS AT SUNRISE"

SUNRISE SPA SHOPPE

4190 SO. POPULAR Ph. 265-6464
"EVERYONE NEEDS A SPA"

BARLOW & HAUN, INC.
GEOLOGISTS

Happiness To
81,82,83 Mustangs

Donna Culpepper, Cable Splicing Technician, Casper

Ted Keenan, Operator, Casper

Jan Pornroy, Station Installation/Repair Technician

NONTRADITIONAL JOBS . . .

Times are changing. People are changing. And so are job opportunities. Slowly but surely, the age-old barriers between "men's jobs" and "women's jobs" are coming down throughout the country. Take a long look at these telephone company employees. They're proving that being the right person for a job really depends on the individual, not on his or her sex. We're working to make sex-stereotypes a thing of the past in our business. But we can't reach our goal without people like these, who have had the interest and initiative to break through traditional job barriers. Sound like your kind of thing? If it does, find out today what a nontraditional job could do for you tomorrow at Mountain Bell.

Mountain Bell

An Equal Opportunity Employer

Pictured (L to r) Kelly Strend, Kathy Schlager, Ronica Pinn

NOLAND FEED INC.

Purina Chows

Cattle Feeds
Full Line of Salt - Fertilizer
Grain - Hay - Straw - Seed
Dog & Cat Foods
Everything for the Horseman
"A Complete Feed Store"

268 Industrial Ave. 237-8926

Best Wishes to the
CLASS of 81

from your friends at

Parker's

appliances, audio, video
523 So Center, Casper
(class of '43)

The Flame Of Knowledge Burns Brightly

NORTHERN UTILITIES INC.

NORTHERN UTILITIES, INC.

Casper Riverton Lander

Okes Jewelers has its own line of Kenmark and Keepsake rings, both carry a complete guarantee.

Okes Jewelery

Westridge Village Hilltop Center
208 So. Center

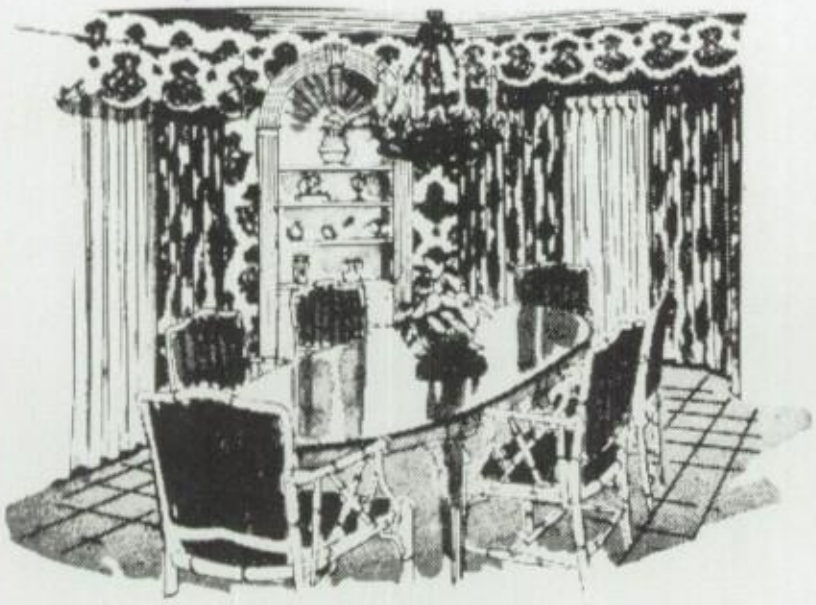

the Finest in Home Furnishings

CARPETS - DRAPERIES - FURNITURE

COMPLETE interior designing

. . . Before you buy- Give PLAINS a try . . .

Plains *furniture company*

A Ramada Wedding

A Time to Rejoice

A Place to Remember

Ramada Inn
I-25 at Center
307-235-5713

R

Casper's Preferred Hotel

AG FOOD MARKETS thrift-way

1220 South Melrose
Phone 265-8041

USDA Meats Groceries

KIRBY CO.
OF CENTRAL WYOMING

Kirby

CASPER'S ONLY FACTORY AUTHORIZED
SALES — SERVICE • REBUILT KIRBY'S
IF YOU PURCHASE YOUR KIRBY FROM AN AUTHORIZED DEALER, THERE WILL BE NO CHARGE FOR LABOR IF YOUR MACHINE SHOULD NEED REPAIRING.
HOME DEMONSTRATION

CALL
265-7610
1432 E. 2ND

VISA

master charge

J. C. Schuetz, CLU

General Agent

Southland Life
Insurance Company
Dallas

1445 South Poplar
Casper, Wyoming 82601
Bus. 234-6287 Res. 235-5343

The Gals for

NATURALIZER / Footworks

WESTRIDGE VILLAGE – CY AVENUE

STORE HOURS: M-Sat 9-6
Mastercharge — Visa — Albertsons' Charge

234-3132

ALLEY RAGS
JUNIOR SIZES 3 — 13
1650 S POPLAR AND HILL TOP CENTER

Auto Table Top Mirrors Plexiglass

Valspar Paints

Tub Shower Enclosures

Lee's Glass And Paint

"Give Us A Break"

Casper
229 W. 1st
235-1595

Lee, Rip & Randy Sontoni

HEIZER REALTY

1480 S. Popular
Casper, Wyo.
234-9393

Branch Offices:
DUBOIS, WYOMING 82513
STORY, WYOMING 82842
P. O. BOX 63
307-683-2283
RIVERTON, WYOMING 82501
520 EAST MAIN
307-856-6571
DUBOIS, WYOMING
P. O. BOX 825 — RAMSHORN INN
307-455-2616
JACKSON, WYOMING
P. O. BOX 66 83001
GLENROCK, WYOMING
102 N. 3rd
Sheridan 2116 Coffeen
82801

FOR A FAST STOP
& A FAST START
MUSTANGS GO
TO
MINI MART!

MINI MART

because we care . . .

brockmans home furnishings

1230 EAST YELLOWSTONE, CASPER, PHONE 235-6655
OPEN MONDAY THROUGH SATURDAY 8:30 TO 5:30

- Delivery at no extra charge
- Decorating Service
- Financing Available

Featuring such Nat'l Brands as Stanley, American Drew, Riverside, Selig, Hooker, King Koil, Action by Lane, and many more.

Best Wishes to the Class of "81"

from

Casper Automobile Dealers Association

BECKER OLDS-GMC
COLISEUM MOTORS COMPANY
WESTERN EQUIPMENT
GREGORY MOTORS
GREINER FORD INC.
MAX'S HONDA & RV
TOYOTA OF CASPER
NAGEL MOTORS, INC.
RAY POWDERS VOLKSWAGEN AUDI
RAY SHELLABARGER CHEVROLET
STREEPER-GARVIN CADILLAC INC.
TRIPENY LINCOLN MERCURY DATSUN
FRONTIER AMC JEEP FIAT RENAULT

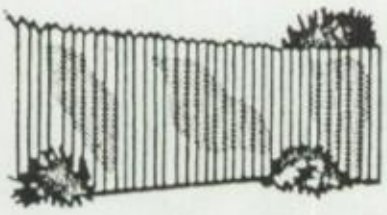

WOOD FENCES

MICHAELS FENCE

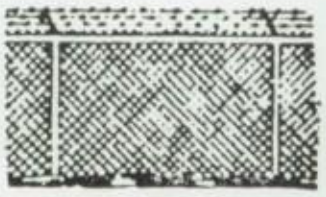

CHAIN LINK

RESIDENTIAL • INDUSTRIAL

FENCE

EXPERIENCED TECHNICIANS
MATERIALS SOLD FOR DO-IT-YOURSELFERS

WE GO ANYWHERE IN 7 STATE AREA
Wyoming • Montana • No. & So. Dakota
Nebraska • Iowa & Minnesota

3100 E. 10th St.
SIOUX FALLS, S. DAKOTA
605 336-7886

Call Day or Evening
265-1130
2 Locations

1500 E. Yellowstone Hwy.
CASPER WYOMING
265-1130

Budget
Tapes & Records
266-3739
162 So. Center

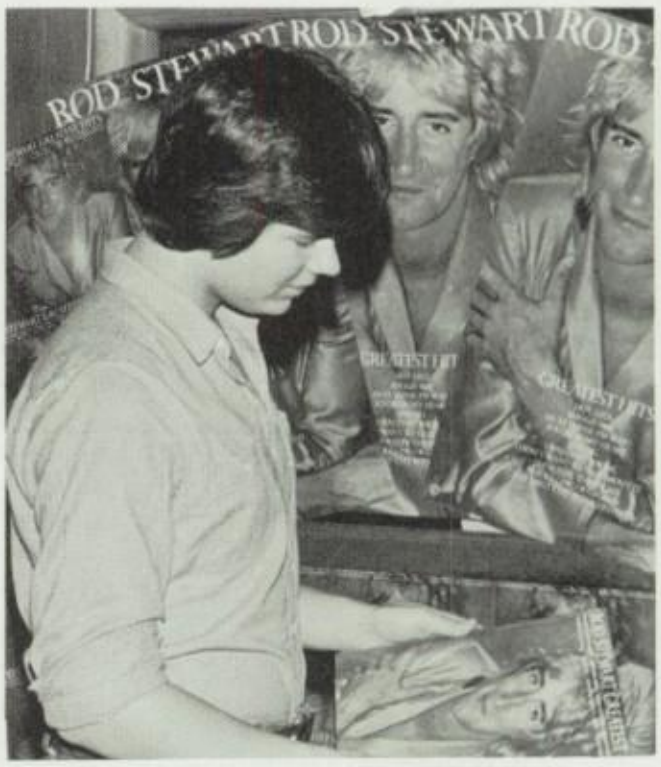

SAFEWAY
Downtown

Congratulations to the Class of '81

Carole's

At Westridge
"Barber Stylists"
Casper, Wyoming
"For Appointment - Stop In or Call 234-1871"

MILTON COFFMAN JR

ROCKY MOUNTAIN TITLE
INSURANCE AGENCY

BOX 1046

604 South Center

Casper, Wyoming 82601

PHONE (307)

266-4998

WILSON CALCULATOR SERVICE

"The Calculator Company"
Texas Instrument
Hewlett Packard Victor Casio
Casper, Wyoming 82601
P.O. Box 1704
154 South Elk Ph. # 235-3373

WORLD WIDE TRAVEL

Hilltop Shopping Center
2607 E. 2nd St. Box 9370
Phone 266-4550

AMERICAN SOCIETY OF TRAVEL AGENTS ASTA

Best Wishes To The N.C. Student Body

First United Methodist Church

Judd Tire Supply

Congratulations
To Class Of '81
Buy Your
Tires At
Judd's

Sandy Gouchehour pauses for a minute after telling customer "With all our shoes we must have something for you."

WOLFORDS SHOES
177 East 2nd St. Casper, Wyo.

The Chef's Knife

Wyoming Honey & Cheese Sausage - Kitchen Wares

Nancy Kay and Tom Vaughn
Victorian Lace
Ph. 266-1752

RIVERSIDE & BEND OF RIVER

Mobile Home Lodge
1250 N. Center
Casper, Wyo.
82601

Definition of
Americanism and Communism
76th
Congress House Report

"(A) AMERICANISM DEFINED: In the first place, Americanism is the recognition of the truth that the inherent and fundamental rights of man are derived from God and not from governments, societies, dictators, kings, or majorities. This basic principle of Americanism is expressed in the Declaration of Independence, where our immortal forefathers said that all men are created equal and that they are endowed by their Creator with certain inalienable rights, chief among which are life, liberty, and the pursuit of happiness. From this declaration and the well-established interpretations that have been put upon it from the beginning of the Republic down to the present mement, it is clear that Americanism recognized the existence of a God and the all-important fact that the fundamental rights of man are derived from God and not from any other source. Among these inalienable rights which are the gifts of man from his Creator are: (1) Freedom of worship; (2) freedom of speech; (3) freedom of press; (4) freedom of assemblage; (5) freedom to work in such occupation as the experience, training, and qualifications of any man may enable him to secure and hold; (6) freedom to enjoy the fruits of his work, which means the protection of property rights; (7) the right to pursue his happiness with the necessary implication that he does not harm or injure others in the pursuit of this happiness. Upon this basic principle, the whole structure of the American Government was constructed. ***

The American Government was established to guarantee the enjoyment of these fundamental rights. It therefore follows that in America the Government is the servant of the people.** The characteristic which distinguishes our Republic from the dictatorships of the world is not majority rule, but the treatment of minorities. Dictatorships muster huge majorities at the polls, through intimidation and high-powered government propaganda, but these majorities are used for ruthless tyranny over minorities. The majority rule of the American form of Government is distinguished by its recognition of certain rights of minorities which majorities cannot alienate.

(B) COMMUNISM DEFINED: Communism is a world-wide political organization advocating: (1) the abolition of all forms of religion; (2) the destruction of private property and the abolition of inheritance; (3) absolute social and racial equality; (4) the revolution under the leadership of the Communist International; (5) engaging in activities in foreign countries in order to cause strikes, riots, sabotage, bloodshed, and civil war; (6) destruction of all forms of representative or democratic government, including civil liberties such as freedom of speech, of the press, and of assemblage; (7) the ultimate objective of world revolution to establish the dictatorship of the so-called proletariat into a universal union of Soviet Socialist Republics with its capital at Moscow; (8) the achievement of these ends through extreme appeals to hatred.

The Communists, like the Nazis and Fascists, believe and advocate that it is the duty of government to support the people and the right of government to exact blind obedience on all matters from the people. All three of these systema seek to regiment the people under bureaucratic and paternalistic governments through a system of planned economy. In the place of individual initative ambition and effort, they seek to establish a collectivism which will transform the individual into a slave of the state. Intolerance and hatred are preached in order to gain the people's adherence to the collectivistic philosophy, and the promise of economic security is constantly dangled before their eyes to lure them into slavery. The economic security of collectivisms is the security of a prison. People are asked to sacrifice their fundamental rights in return for the false promise that they will gain material comfort and economic security. It follows, therefore, that Communism is diametrically opposed to Americanism. It also follows that a scheme of philosophy of government or a teaching which embraces all or any essential part of the principles of communism is Un-American."

Genny's Place

GENNY O'KEEFE

OWNER

105 EAST STREET
CASPER Wyoming 82601

Phone: 237-9411

WHERE IT'S NOT JUST
A PICTURE
IT'S A PERSONALITY

PROFESSIONAL PHOTOGRAPHERS OF AMERICA INC.

- BABIES
- PORTRAITS
- WEDDINGS
- COMMERCIAL

B & B
STUDIO

1527 E. 2nd St.
CASPER, WY 82601

BUS. 234-2881
RES. 235-6086

For all your Travel Needs
DOMESTIC & INTERNATIONAL

travel management agency, inc.

Authorized Agents for All Airlines and Steamship Lines

AIRLINE RESERVATIONS & TICKETS
CRUISES • HOTELS • RESORTS
TOURS • TRAVEL INSURANCE
VISA & PASSPORT APPLICATIONS
CHARTERS • GROUP TRAVEL
CAR RENTALS • TRAVELER CHECKS

All Major Credit Cards Accepted

AMERICAN SOCIETY OF TRAVEL AGENTS ASTA

150 S. WOLCOTT
265-9020

TRAVEL MANAGEMENT AGENCY INC.

AMERICAN EXPRESS Travel Service Representative

Village Inn®
PANCAKE HOUSE

NO SMOKING SECTION AVAILABLE!
325 S. Durbin
Open every day 6:00 AM - 9:30 PM

LOWREY®

ORGAN & PIANO CENTER

235-8503

Hilltop Center, Casper, Wy. 82601

THE GLENROCK REFINERY INC.

UNLEADED GAS
DIESEL NO 1
DIESEL NO 2
COMMERCIAL JET FUEL
ASPHALT

P.O. BOX 2553 Phone: 265-0460

CASPER WYO
82601

PARRISH AGENCY INC.

PARRISH PLAZA-600 EAST FIRST STREET
P.O. BOX 3400
CASPER, WYOMING 82602

MARVIN PARRISH
JIM GWIN
JIM HACK
JEANNE BEEBOUT
CHRIS HELTON
TRACY BOLGER
CAROLYN FIELD
SHARON HOLLADAY
SUE NORMAN

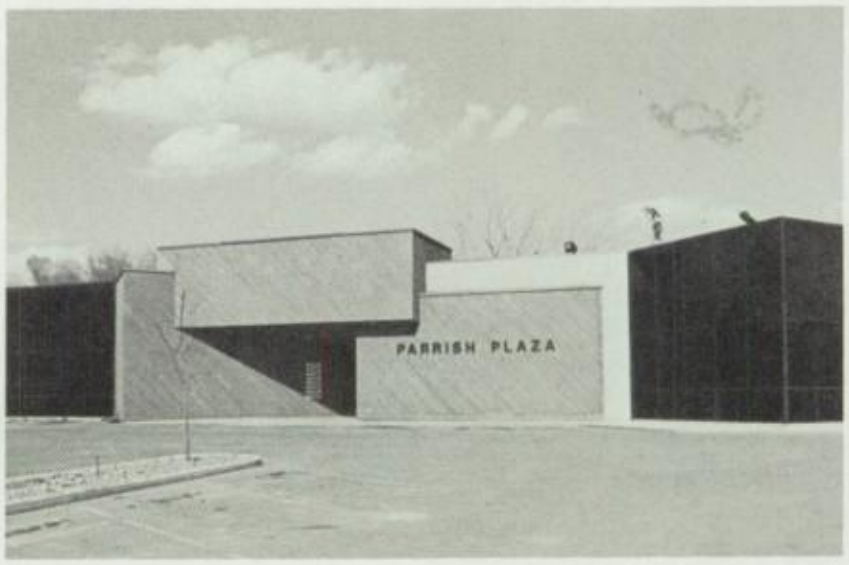

COLMAN CASPER

COLMAN EQUIPMENT CO.

TRANSPORTATION SPECIALISTS

FOSTER ROAD — WYOMING INDUSTRIAL PARK

SALES & SERVICE

CASPER, WYOMING 82602
P.O. BOX 213
TELEPHONE 307 234-3500

- RUNNING BOARDS
- GRILL GUARDS
- BUMPERS
- TOOL BOXES
- RUNNING LIGHTS
- WINCHES
- TAIL GATE PROTECTORS
- ROCK GUARDS

- HUBS
- BED LINERS
- TOW HOOKS
- TIRE CARRIERS
- HITCHES
- SUNSHADES
- CAB GUARDS
- MINI GUARDS
- OTHER TRUCK EQUIPMENT

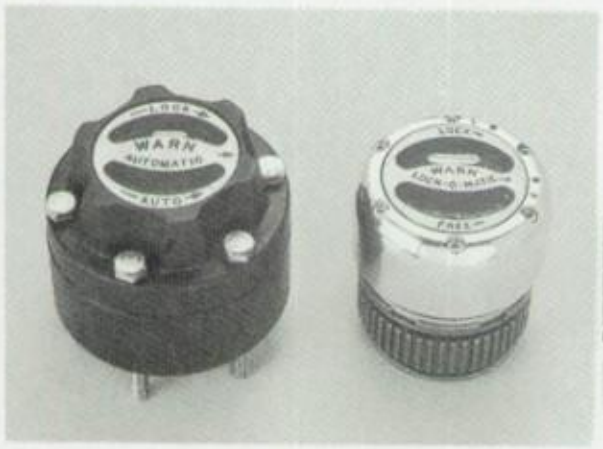

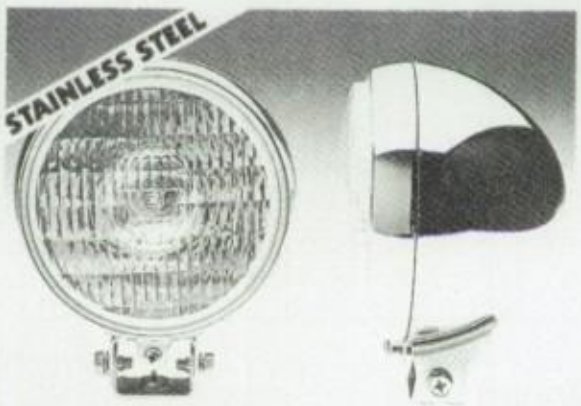

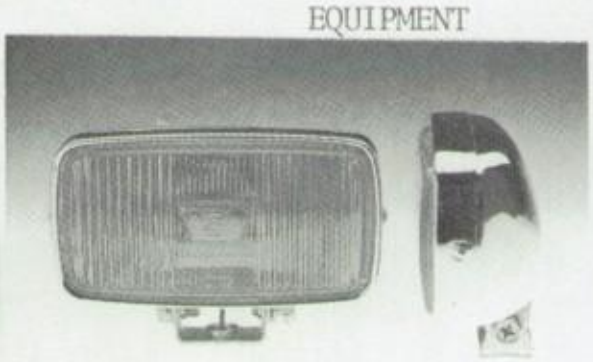

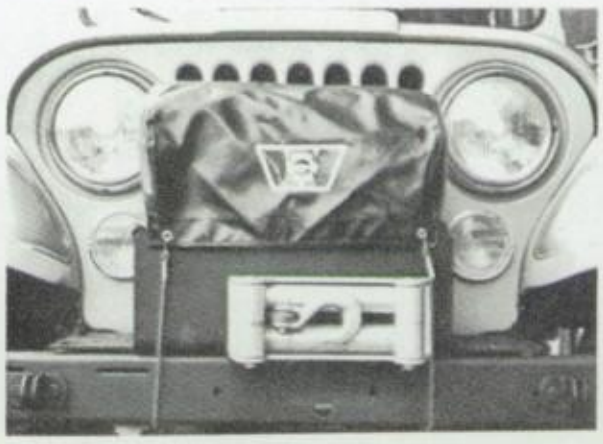

A modern, efficient kitchen or bath needs more than new appliances or new plumbing. It also needs handsome, functional cabinets, with easy-operating drawers, movable shelves, convenient compartments, and much, much more!

To help launch your remodeling project, visit our showrooms and see our selection of beautiful, sturdy NKCA-certified cabinets.

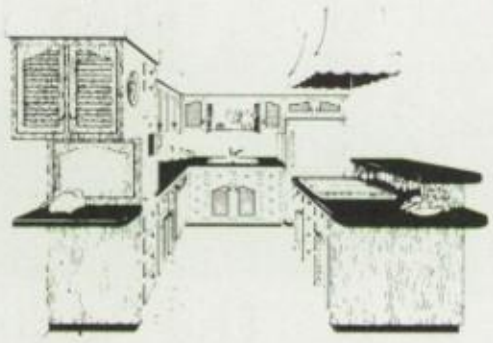

CERTIFIED CABINET

wbs

WYOMING BUILDING SUPPLY

Kitchen and Fireplace distributors

Bob Ingram
President

2104 Fairgrounds Rd.
Casper, Wyoming
265-7935

FOR QUALITY

VALUES

SHOP THESE FINE

STORES

ALBERTSON'S

HILLTOP

AND

WESTRIDGE

Pictured (l to r) Faye Parker, Marty Sterner, Mark Harwood, (seated) Mary Beth Leonard, Donna Christensen (owner: not pictured)

SNELLING & SNELLING

Secretarial
Office
Clerical

Administrative
Technical
Sales

World's Largest Employment Service
Durbin Center
265-5300

THE *Hip Pocket*

Your Place For .... LEVI'S and a lot more

220 So. David St.
Casper, Wyoming

234-3521

The Viking

Congratulations
Class of 1981

Wishing you the best of luck and happiness in your years ahead.

Hilltop Center
3rd & Country Club 234-5386

GOEMAN GENERAL TIRE SERVICE

265-1336
846 W. YELLOWSTONE
CASPER, WYOMING
Locally owned and operated

Calico Door Inc

4300 South Poplar
Casper, WY 82601

"For Fine Gifts"

VACUUM DOCTORS

WE SELL & REPAIR ALL MAKES
VACUUMS
• BAGS • PARTS • HOSES
We Service What We Sell

TELEVISION & STEREO TELEVISION & STEREO TELEVISION & STEREO
• Stereo Systems & Sound Equipment • Stereo Tapes
Nolan O'Briant, Owner • Over 25 Years' Experience

Open Mon.-Sat. 9 AM - 5 PM
266-1920
260 W. 1st St.

PLAZA OPTICAL

best in eyewear - Free Adjustments

- Contact Lenses Polished while you wait by appointment
- Prescriptions Accurately Filled
- Large Selection Sunglasses, Tints, and Gradients

ANN EVANOFF - Optician

237-3980
Convenient Parking
143 N. Beverly

VFW MEMORIAL POST NO. 9439 AND AUXILIARY

wish to congratulate the graduating class of 1981
and wish them the best of luck in their future.

DRAKES RX CENTER

135 W. 9th Casper, Wy.
Vet Supplies - Health Supplies
FOR LARGE AND SMALL
ANIMALS

FREE DELIVERY

"Oldest Professional
Pharmacy in
Wyoming"

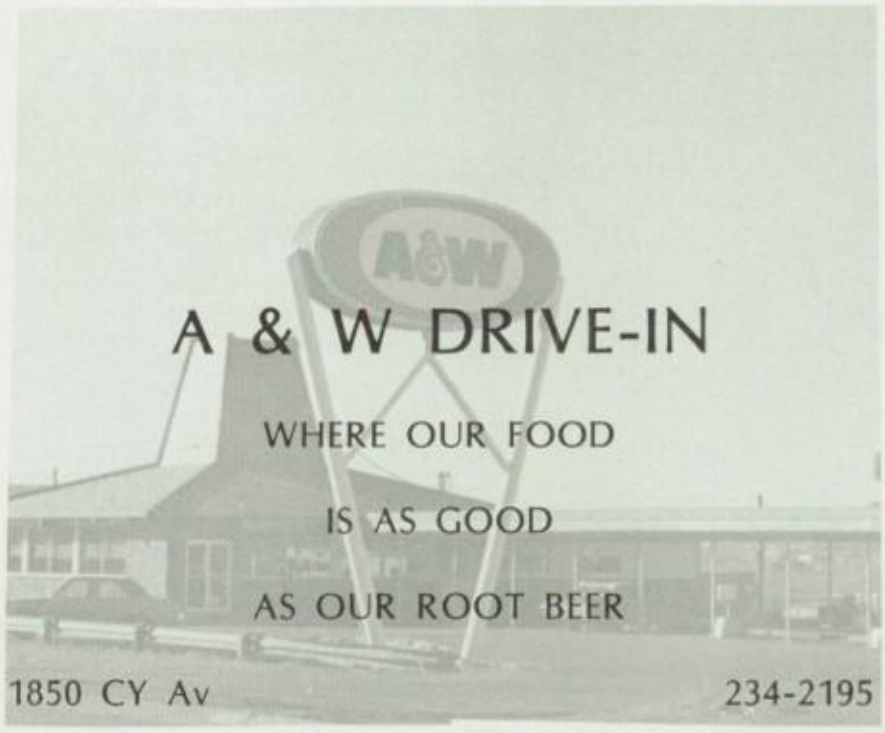

A & W DRIVE-IN

WHERE OUR FOOD

IS AS GOOD

AS OUR ROOT BEER

1850 CY Av 234-2195

SCF
SALT CREEK FREIGHTWAYS

CONGRATULATIONS
CLASS
of
"81"

Special
Commodity Div.
(Flat Bed)
Mills, Wy.
(307)265-2675

General
Commodities
3333 West
Yellowstone
Casper, Wy.
(307)265-5050

The Title Guaranty
Company
of Wyoming, Inc.

237-8486
537 S. Center
Casper, Wyoming

Wyoming's Pioneer
Title Insurance Co.
Since 1914
Statewide Service
1-800-442-8420

DICK O'BRIEN
PRESIDENT

O'BRIEN
CONSTRUCTION
INC.

Commercial

Industrial

Construction

PHONE 266-3565

Casper, Wyoming 82604

CLINICAL ARTS
PHARMACY
Professional Service

DELIVERY SERVICE

Phone 235-5755
For Emergency Service Call
265-3970

Located In The Casper Clinic

CAMERA ONE

122 West Second
Casper, Wyo 82601
Phone 266-6333

RAYS TAXIDERMY STUDIO
"OFFICIAL SCORER FOR BOONE & CROCKET CLUB"

- BIRDS
- HEADS
- FISH

- CUSTOM TANNING
- NOVELTIES
- RUGS

201 WEST
YELLOWSTONE
CASPER, WYOMING

BUS. PHONE
234-9759
RES. PHONE
234-6893

RMA
"Air Service in the Rockies"

Rocky Mountain Aviation
CASPER INTERNATIONAL AIRPORT · HANGER 5

SALES, SERVICE, FLIGHT TRAINING, CHARTER

START YOUR OWN CAREER IN AVIATION
WITH ROCKY MOUNTAIN AVIATION
AND PIPER'S BLUE SKY PROGRAM

12 HOURS OF DUAL FLIGHT INSTRUCTION
IN THE PIPER TOMAHAWK FOR
ONLY $379
DON'T MISS THIS OPPORTUNITY TO
DISCOVER JUST HOW REWARDING
FLYING CAN BE
CALL US AT 577-5555

Porter's

FEMININE FASHIONS
"Exclusive But Not Expensive"

227 East First
235-6091
Mrs. George Porter

Diana Ulrich shows us just
one of the fine selections at
Porters

MEMBER WYOMING BANCORPORATION ▫ FDIC ▫ MIDWEST AND WOLCOTT STREET ▫ PHONE(307)266-2880

FIRST WYOMING BANK-CASPER

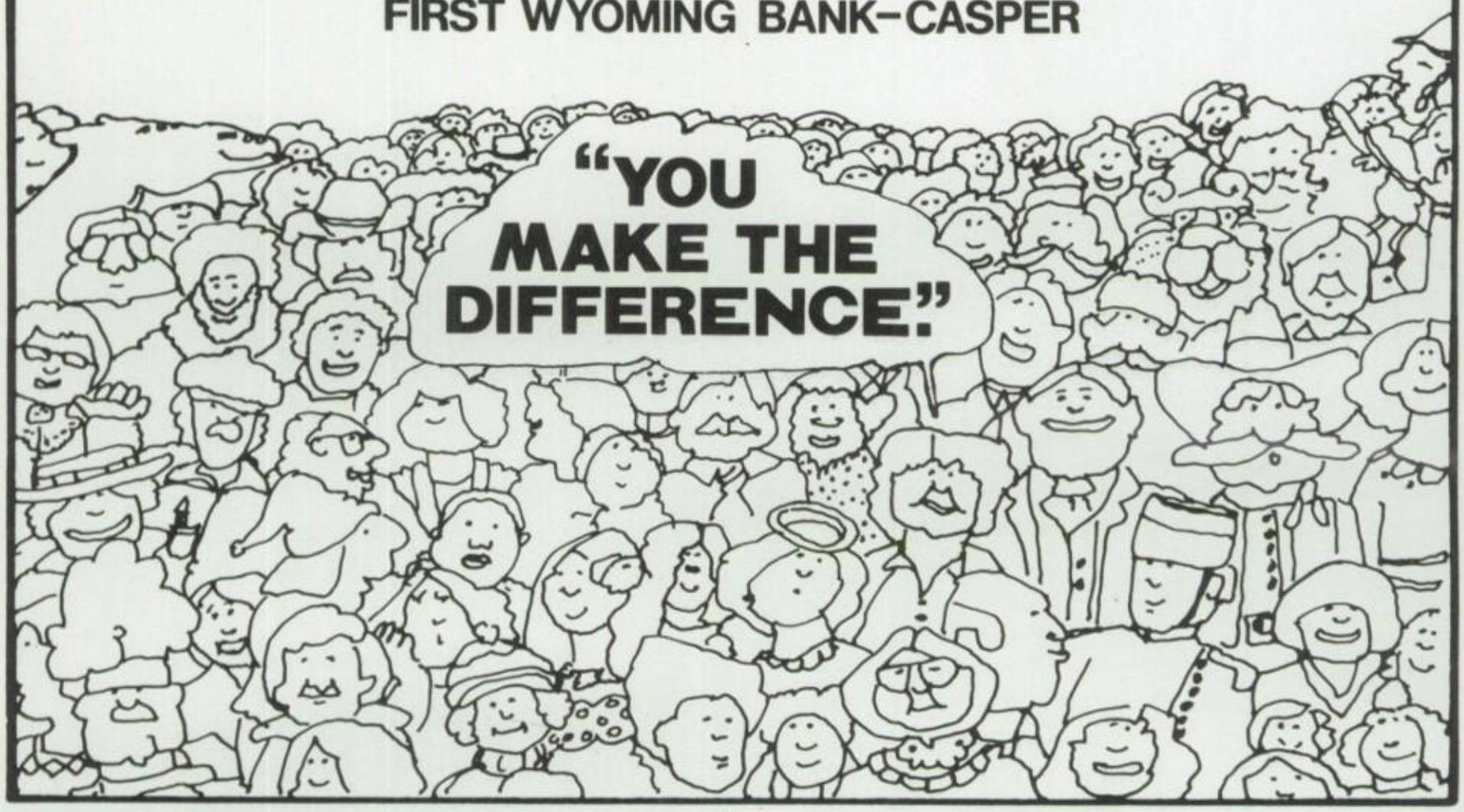

SNIDER CONSTRUCTION

General Contractors

The company is Snider Construction, our houses are really extraordinary. We build them large or small, so, if you need a castle or a stall, just give Snider Construction a call

Ron Snider
Builder

265-4898 237-8180

Commonwealth Theatres Inc.
YOUR KEY TO ENTERTAINMENT FOR 50 YEARS

Commonwealth Theatres, Inc.
P.O. Box 2554
Casper, Wyo. 82602

America - Rialto

Beverley Cinema

Mile Hi - Terrace Drive Ins

WALSWORTH PUBLISHING COMPANY / MARCELINE, MISSOURI 64658

WALSWORTH
PUBLISHING
COMPANY
MARCELINE, MISSOURI, U.S.A.